



KG380T User Guide



CE0168

www.lgmobile.com

This guide will help you understand your new mobile phone. For more details, please refer to the user guide in the supplied CD.

Some of the contents in this manual may differ from your phone depending on the software of the phone or your service provider.

P/N: MMBB0288407(1.0)

Getting to know your phone

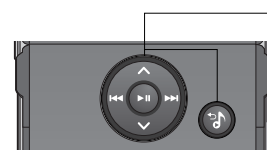

MP3 Player keys

When the flip is closed, access the MP3 player menu and play the music file by using

From the list select the music file by using and , then press key.

While playing music:

- Press to pause the song.
- Press to skip to the previous song.
- Press to skip to the next song.
- Press to stop the music and press to return to the music menu.

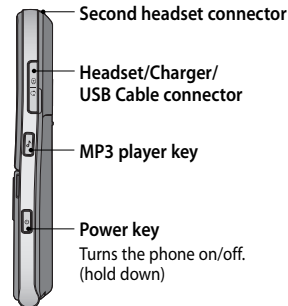
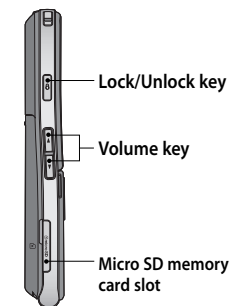

Note: Second headset can be used for listening sounds(MP3) only. (When the second headset is inserted, phone call is not available with wired headset.)

Installing the SIM and battery / Memory card

1 Remove the battery cover.

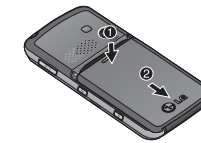

4 Install the battery.



2 Remove the battery.



5 Replace the battery cover.



3 Install the SIM card.

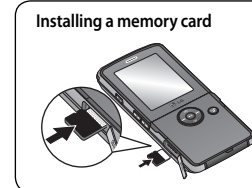
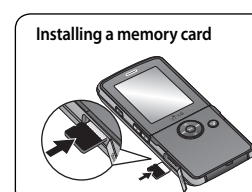
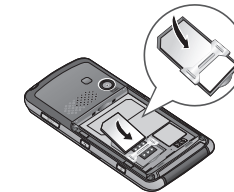

Installing a memory card

Menu map

Games & Apps 1 Games 2 Applications 3 Network profiles	Call history 1 All calls 2 Missed calls 3 Dialed calls 4 Received calls 5 Call duration 6 Call costs 7 Data information	Organiser 1 Calendar 2 Memo	Multimedia 1 Camera 2 Video camera 3 FM radio 4 Voice recorder
Messaging 1 New message 2 Inbox 3 Email box 4 Drafts 5 Outbox 6 Sent 7 Listen to voicemail 8 Info messages 9 Templates 0 Settings	My stuff 1 Images 2 Sounds 3 Videos 4 Documents 5 Others 6 External memory	Profiles 1 General 2 Silent 3 Vibrate only 4 Outdoor 5 Headset	Contacts 1 Search 2 New contact 3 Speed dials 4 Groups 5 Copy all 6 Delete all 7 Settings 8 Information
Tools 1 Alarm clock 2 Calculator 3 Stopwatch 4 Unit converter 5 World clock 6 SIM services	Browser 1 Home 2 Bookmarks 3 Enter address 4 History 5 Saved pages 6 Settings 7 Information	MP3 player 1 All songs 2 My playlist 3 Artists 4 Albums 5 Genres 6 Shuffle all songs	Settings 1 Date & Time 2 Languages 3 Display 4 Connectivity 5 Call 6 Security 7 Flight mode 8 Power save 9 Reset 0 Memory status

Calls

Making a call

- 1 Key in the number using the keypad. To delete a digit press .
- 2 Press to initiate the call.
- 3 To end the call, press .

TIP! To enter + when making an international call, press and hold 0.

Making a call from your contacts

- 1 Press (when home screen short cut is on) to open the address book.
- 2 Using the keypad, enter the first letter of the contact you want to call. For example, to find the contact - Office, press 6 three times.
- 3 To scroll through the contacts and their different numbers use and .
- 4 Press to initiate the call.

Answering and rejecting a call

When your phone rings, press **Accept** or press to answer the call.

While your phone is ringing, select **Silent** to mute the ringing. This is great if you have forgotten to change your profile to **Silent** for a meeting.

Press or **Reject** to reject the incoming call.

TIP! You can change the settings on your phone to answer your calls in different ways.

Press **Menu**, select **Settings** and choose **Call**. Select **Answer mode** and choose from **Slide open**, **Any key** or **Send key only**.

Camera

Taking a quick photo

Using the camera module built in your phone, you can take pictures of people. Additionally, you can send images to other people and select images as wallpaper.

- 1 Press **Menu** and select **Multimedia**, select **Camera** to open the viewfinder.
- 2 Holding the phone horizontally, point the lens towards the subject of the photo.
- 3 Press the centre soft key to take a photo.

Video camera

Shooting a quick video

You can record and save a video clip.

- 1 Press **Menu** and select **Multimedia**, scroll down and select **Video camera** to open the viewfinder.
- 2 Point the camera lens towards the subject of the video.
- 3 Press the centre soft key to start recording.
- 4 **REC** will appear in the bottom centre of the viewfinder and a timer will show the length of your video.
- 5 To pause the video press **Pause** and resume by selecting **Resume**.
- 6 Press **Stop** to stop recording.

Viewing your call logs

You can check the record of missed, received, and dialed calls only if the network supports the Calling Line Identification (CLI) within the service area. The number and name (if available) are displayed together with the date and time at which the call was made. You can also view call durations.

Changing the call settings

You can set the menu relevant to a call. Press **Menu**, select **Settings** and choose **Call**. From here you can set the settings for Call divert, Answer mode, Send my number, Call waiting, Minute minder, Auto redial & Send DTMF tones.

Contacts

Searching for a contact

You can search for a contact in your contacts.

- 1 Press **Contacts** and choose **Search**, select **Contacts** from the **Menu** screen or press from the standby screen.
- 2 Using the keypad enter the first letter of the contact you want to call. For example, to find the contact - Office, press 6 three times.
- 3 To scroll through the contacts and their different numbers use and .

Adding a new contact

You can add a new contact in your contacts.

- 1 Press **Contacts** and choose **New contact**.
- 2 Choose whether to store your new contact on your **Phone** or **SIM card**.
- 3 Enter all the information you have in the fields provided and select **Save**.

Note: When you are storing a contact's email address, press to enter a symbol and scroll with the navigation key.

MP3 Player

Your LG KG380T has a built-in MP3 player so you can play all your favourite music.

Note:

- Music Play time: Up to 50hrs (when using the stereo headset)
- Actual Music play time will depend on network configuration, volume level, music contents, SD card type, usage patterns, battery and environmental conditions.
- Music recognition technology and related data are provided by Gracenote®.

Playing a song

- 1 Press **Menu** and select **MP3 Player**.
- 2 Choose **All songs** then select the song you want to play. Press .
- 3 Press to pause the song.
- 4 Press to skip to the next song.
- 5 Press to skip to the previous song.
- 6 Select **Options**, **Minimise** to hide the music player screen so that you can continue using your phone as normal while music is playing.
- 7 Select and to stop the music and return to the MP3 player menu.

TIP! When an MP3 track is playing on the MP3 player, if you press the MP3 short key, you can use BGM mode. In BGM (Background Music) mode MP3 can be played while other functions are being used. BGM can be stopped on the MP3 player screen.

Messaging

Your KG380T includes functions related to SMS (Short Message Service), MMS (Multimedia Message Service), email and Bluetooth, as well as the network's service messages.

Sending a message

- 1 Press **Menu**, select **Messaging** and choose **New message**.
- 2 Choose **Message** to send an SMS or MMS.
- 3 A new message editor will open. Message editor combines SMS and MMS into one intuitive and easy to switch between SMS mode and MMS mode. The default setting of the message editor is SMS mode.
- 4 Enter your message using either the T9 predictive mode or Abc manual mode.
- 5 Press **Options** and choose **Insert** to add an **Image**, **Sound**, **Video**, **Symbol**, **Text template**, **Emoticon**, **Name & Number**, **New slide**, **Subject** or **More (Contact/My business card/Schedule)**.
- 6 Press **Send to**.
- 7 Enter the phone number or press **Options** and select **Contacts** or **Recent list** to open your contacts list. You can add multiple contacts.
- 8 Press **Send**.

WARNING! If an **Image**, **Sound**, **Video**, **New slide**, **Subject**, **Contact**, **My business card**, or **Schedule** is added to the message editor, it will be automatically converted to MMS mode and you will be charged accordingly.

FM radio

Your LG KG380T has an FM radio feature so you can tune into your favourite stations to listen on the move.

Note: You will need to insert your headset in order to listen to the radio. Insert the plug into the headset socket (this is the same socket that you plug your charger into).

Listening to the radio

- 1 Press **Menu** and select **Multimedia**, then choose **FM radio**.
 - 2 Select the channel number of the station you would like to listen to.
- Note:** You can listen to the radio via built-in speaker. Press **Options**, select **Listen via** and choose **Speaker**.

Voice recorder

Use your **Voice recorder** to record voice memos or other sounds.

Recording your voice memo

- 1 Press **Menu** and select **Multimedia**, then choose **Voice recorder**.
- 2 Press to begin recording.
- 3 Select **Pause** to pause the recording.
- 4 Select **Resume** to start again the recording.
- 5 Choose **Stop** to end the recording.
- 6 Select to listen to the recording.

Note: You can listen to all of the voice recordings you have saved by selecting **Options** and **Album**.

My stuff

You can store any multimedia files into your phone's memory so that you have easy access to all of your images, sounds, videos and games. You can also save your files to a memory card. The advantage of using a memory card is that you can free up space on your phone's memory.

All your multimedia files will be saved in **My stuff**. Press **Menu** then select **My stuff** to open a list of folders.

Games and Apps

Your KM380T comes with preloaded games to keep you amused when you have time to spare. If you choose to download any additional games or applications they will be saved into this folder. Press **Menu** and select **Games & Apps**.

Organiser/ Tools

Using the calendar (Menu > Organiser > Calendar)

When you enter this menu, a calendar appears. A square cursor is located on the current date. You can move the cursor to another date using the navigation keys.

Adding a memo (Menu > Organiser > Memo)

You can register your own memos here.

Setting your alarm (Menu > Tools > Alarm clock)

You can set up to 5 alarm clocks to go on at a specified time.

Using your calculator (Menu > Tools > Calculator)

The calculator provides the basic arithmetic functions: addition, subtraction, multiplication and division.

Organiser/ Tools

Using the calendar (Menu > Organiser > Calendar)

When you enter this menu, a calendar appears. A square cursor is located on the current date. You can move the cursor to another date using the navigation keys.

Adding a memo (Menu > Organiser > Memo)

You can register your own memos here.

Setting your alarm (Menu > Tools > Alarm clock)

You can set up to 5 alarm clocks to go on at a specified time.

Using your calculator (Menu > Tools > Calculator)

The calculator provides the basic arithmetic functions: addition, subtraction, multiplication and division.

Viewing memory status (Menu > Settings > Memory status)

Viewing memory status (Menu > Settings > Memory status)

Your KM380T has three memories available: the phone, the SIM card and an external memory card (you may need to purchase the memory card separately). You can use the memory manager to determine how much each memory is used and see how much space is available.

Changing your connectivity settings (Menu > Settings > Connectivity)

Your connectivity settings have already been set up by your network operator. If you want to change any settings, use this menu.

You can configure the network setting and data access profiles in this menu.

• **Bluetooth** - Setup your KM380T for Bluetooth use. You can adapt your visibility to other devices or search through devices your phone is paired with.

• **Network** - Your KM380T connects automatically to your preferred network. To change these settings use this menu. You can also add new access points using this menu.

• **USB connection** - Choose **Data service** and synchronise your KM380T using the LG PC Suite software to copy files from your phone. If you have a memory card inserted, select **Mass storage** to use your phone in the same way as you would use a USB stick. Connect to your computer and drag and drop files to the KM380T removable device folder.

Note: To use the USB mass storage function, you will need to insert an external memory card in your phone.

Using the stopwatch (Menu > Tools > Stopwatch)

This option allows you to use the function of a stopwatch.

Converting a unit (Menu > Tools > Unit converter)

This converts many measurements into a unit you want.

Changing current city through your world clock (Menu > Tools > World clock)

You can check the current time of major cities around the world.

SIM services (Menu > Tools > SIM services)

This feature depends on SIM and the network services. In case the SIM card supports SAT (i.e. SIM Application Toolkit) services, this menu will be the operator specific service name stored on the SIM card.

Browser

You can launch the web browser and access the homepage of the activated profile on browser settings. You can also manually enter an URL address and access the associated web page.

- Press **Menu** and select **Browser**.
- To access the browser homepage directly, select **Home**. Alternately, select **Enter address** and type in your desired URL, followed by **Connect**.

Note: An additional cost is incurred when connecting to this service and downloading content. Check your data charges with your network provider.

Using the stopwatch (Menu > Tools > Stopwatch)

This option allows you to use the function of a stopwatch.

Converting a unit (Menu > Tools > Unit converter)

This converts many measurements into a unit you want.

Changing current city through your world clock (Menu > Tools > World clock)

You can check the current time of major cities around the world.

SIM services (Menu > Tools > SIM services)

This feature depends on SIM and the network services. In case the SIM card supports SAT (i.e. SIM Application Toolkit) services, this menu will be the operator specific service name stored on the SIM card.

Browser

Accessing the web

You can launch the web browser and access the homepage of the activated profile on browser settings. You can also manually enter an URL address and access the associated web page.

- Press **Menu** and select **Browser**.
- To access the browser homepage directly, select **Home**. Alternately, select **Enter address** and type in your desired URL, followed by **Connect**.

Note: An additional cost is incurred when connecting to this service and downloading content. Check your data charges with your network provider.

Organiser/ Tools

The calculator provides the basic arithmetic functions: addition, subtraction, multiplication and division.

Guidelines for safe and efficient use

Please read these simple guidelines. Not following these guidelines may be dangerous or illegal. Further detailed information is given in this manual.

WARNING

- Mobile Phones must be switched off at all times in an aircraft.
- Do not hold the phone in your hand while driving.
- Do not use your phone near petrol stations, fuel depots, chemical plants or blasting operations.
- For your safety, use ONLY specified ORIGINAL batteries and chargers.
- Do not handle the phone with wet hands while it is being charged. It may cause an electric shock or seriously damage your phone.
- Keep the phone in a safe place out of small children's reach. It includes small parts which if detached may cause a chocking hazard.
- Do not charge the phone when it is on soft furnishings.
- The phone should be charged in a well ventilated area.

CAUTION

- Switch off the phone in any area where required by special regulations. For example, do not use your phone in hospitals or it may affect sensitive medical equipment.
- Emergency calls may not be available under all mobile networks. Therefore, you should never depend solely on the phone for emergency calls.
- Only use ORIGINAL accessories to avoid damage to your phone.
- All radio transmitters carry risks of interference with electronics in close proximity. Minor interference may affect TVs, radios, PCs, etc.
- Batteries should be disposed of in accordance with relevant legislation.
- Do not dismantle the phone or battery.

Using the stopwatch (Menu > Tools > Stopwatch)

Guidelines for safe and efficient use (Continued)

Avoid damage to your hearing

Damage to your hearing can occur if you are exposed to loud sound for long periods of time. We therefore recommend that you do not turn on or off the handset close to your ear. We also recommend that music and call volumes are set to a reasonable level.

Blasting area

Do not use the phone where blasting is in progress. Observe restrictions, and follow any regulations or rules.

Potentially explosive atmospheres

- Do not use the phone at a refueling point. Don't use near fuel or chemicals.
- Do not transport or store flammable gas, liquid, or explosives in the compartment of your vehicle which contains your mobile phone and accessories.

In aircraft

Wireless devices can cause interference in aircraft.



- Turn off your mobile phone before boarding any aircraft.
- Do not use it on the ground without crew permission.

Children

Keep the phone in a safe place out of small children's reach. It includes small parts which if detached may cause a choking hazard.

Settings

Changing your profiles

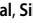
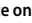
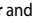
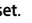
You can quickly change your profile from the standby screen. Simply press  then the profile you would like to activate. Choose from  **General**,  **Silent**,  **Vibrate only**,  **Outdoor** and  **Headset**.

Changing your date & time (Menu > Settings > Date & Time)

You can set functions relating to the date and time.

Changing the language (Menu > Settings > Language)

You can change the language for the display texts in your phone. This change will also affect the language input mode.

Changing your display settings (Menu > Settings > Display)

You can change the settings for the phone display.

Changing your security settings (Menu > Settings > Security)

Change your security settings to keep your KM380T and the important information it holds protected.

• **Anti Theft Mobile Tracker** - When the handset is stolen, handset sends the SMS to the numbers configured by real owner. User has to configure the ATMT settings with name, primary phone number, secondary number. User has to Set ATMT ON to activate the ATMT feature. Default ATMT code is “0000”. ATMT SMS will contain information about the stolen phone IMEI, current location & number of the person who is using that handset.

Using the stopwatch (Menu > Tools > Stopwatch)

This option allows you to use the function of a stopwatch.

Guidelines for safe and efficient use (Continued)

Exposure to radio frequency energy

Radio wave exposure and Specific Absorption Rate (SAR) information

This mobile phone model KM380T has been designed to comply with applicable safety requirement for exposure to radio waves. This requirement is based on scientific guidelines that include safety margins designed to assure this safety of all persons, regardless of age and health.

- The radio wave exposure guidelines employ a unit of measurement known as the Specific Absorption Rate, or SAR. Tests for SAR are conducted using standardized method with the phone transmitting at its highest certified power level in all used frequency bands.
- While there may be differences between the SAR levels of various LG phone models, they are all designed to meet the relevant guidelines for exposure to radio waves.
- The SAR limit recommended by the international Commission on Non-Ionizing Radiation Protection (ICNIRP), which is 2 W/Kg averaged over ten (10) gram of tissue.
- The highest SAR value for this model phone tested by DASy4 for use at the ear is 0.700 W/Kg (10g) and when worn on the body is 0.766 W/Kg (10g).
- SAR data information for residents in countries/regions that have adopted the SAR limit recommended by the Institute of Electrical and Electronics Engineers (IEEE), which is 1.6 W/Kg averaged over one (1) gram of tissue.

Using the stopwatch (Menu > Tools > Stopwatch)

Guidelines for safe and efficient use (Continued)

Avoid damage to your hearing

Emergency calls

Emergency calls may not be available under all mobile networks. Therefore, you should never depend solely on the phone for emergency calls. Check with your local service provider.

Battery information and care

- You do not need to completely discharge the battery before recharging. Unlike other battery systems, there is no memory effect thatcould compromise the battery’s performance.
- Use only LG batteries and chargers. LG chargers are designed to maximize the battery life.
- Do not disassemble or short-circuit the battery pack.
- Keep the metal contacts of the battery pack clean.
- Replace the battery when it no longer provides acceptable performance. The battery pack maybe recharged hundreds of times until it needs replacing.
- Recharge the battery if it has not been used for a long time to maximize usability.
- Do not expose the battery charger to direct sunlight or use it in high humidity, such as the bathroom.
- Do not leave the battery in hot or cold places, this may deteriorate the battery performance.
- There is risk of explosion if the battery is replaced by an incorrect type.
- Dispose of used batteries according to the manufacturer’s instructions. Please recycle when possible. Do not dispose as household waste.
- If you need to replace the battery, take it to the nearest authorized LG Electronics service point or dealer for assistance.
- Always unplug the charger from the wall socket after the phone is fully charged to save unnecessary power consumption of the charger.

- PIN code request** - Choose a PIN code to be requested when you turn your phone on.
- Auto key lock** - If you activate this function, the key will be locked automatically in standby mode without requesting the action of key when flip is closed.
- Phone lock** - Choose a security code to lock your phone, **When power on**, **When SIM changed** or **Immediately**.
- Call barring** - Select when you would like calls to be barred.
- Fixed dial number** - Choose a list of numbers that can be called from your phone. You'll need your PIN2 code from your operator. Only numbers included in the fixed dial list can be called from your phone.
- Change codes** - Change your **Security code**, **PIN1 code**, **PIN2 code** or **ATMT code**.

Using flight mode (Menu > Settings > Flight mode)

Use this function to switch the flight mode **On** or **Off**. You will not be able to make calls, connect to the Internet, send messages or use Bluetooth when **Flight mode** is switched **On**.

Power save (Menu > Settings > Power save)

If you set **Always on**, you can save the battery power when you don’t use the phone. Choose to switch the power save settings **Always on**, **Night only** or **Off**.

Resetting your phone (Menu > Settings > Reset)

Use **Reset** to reset all the settings to their factory definitions. You need the security code to activate this function. The default number is “0000”.

Using the stopwatch (Menu > Tools > Stopwatch)

Guidelines for safe and efficient use (Continued)

Product care and maintenance

WARNING

Only use batteries, chargers and accessories approved for use with this particular phone model. The use of any other types may invalidate any approval or warranty applying to the phone, and may be dangerous.

- Do not disassemble this unit. Take it to a qualified service technician when repair work is required.
- Keep away from electrical appliances such as TVs, radios, and personal computers.
- The unit should be kept away from heat sources such as radiators or cookers.
- Do not drop.
- Do not subject this unit to mechanical vibration or shock.
- The coating of the phone may be damaged if covered with wrap or vinyl wrapper.
- Use dry cloth to clean the exterior of the unit. (Do not use solvent such as benzene, thinner or alcohol.)
- Do not subject this unit to excessive smoke or dust.
- Do not keep the phone next to credit cards or transport tickets; it can affect the information on the magnetic strips.
- Do not tap the screen with a sharp object; otherwise, it may damage the phone.
- Do not expose the phone to liquid or moisture.
- Use the accessories like an earphone cautiously. Do not press the antenna unnecessarily.

Technical data

General

Product name : KM380T

System : GSM 900 / DCS 1800 / PCS 1900 Tri Band Terminal Equipment

PCS 1900



Ambient Temperatures

Max : +55°C (discharging)

+45°C (charging)

Min : -10°C

Bluetooth QD ID B013827

Declaration of Conformity 		
Suppliers Details		
Name	LG Electronics Inc	
Address	: LG Twin Tower 20,Yeouido-dong, Yeongdeungpo-gu Seoul, Korea 150-721	
Product Details		
Product Name	G-OSM 900 / DCS 1800 / PCS 1900 Tri Band Terminal Equipment	
Model Name	KM380T	
Trade Name	LG	
Applicable Standards Details		
R&TTE Directive 1999/5/EC		
EN 301 489-01 v1.6.1 / EN 301 489-07 v1.3.1 / EN 301 489-17 v1.2.1		
EN 300 328 v1.6.1		
EN 60950-1 :2001		
EN 50369(EN 50361 : 2001		
EN 301 511 V9.0.2		
Supplementary Information		
The conformity to above standards is verified by BABT.		
Declaration		
I hereby declare under our sole responsibility that the product mentioned above to which this declaration relates complies with the above mentioned standards and Directives	Name Seung Hyun, J / Director	Issued Date 14, April, 2008
European Standard Center LG Electronics Logistics and Services B.V. Valsewoorom 16, 1327 AE Almere, The Netherlands Tel. +31-36-547- 8940, Fax : +31-36-547-8794 e-mail : jacob @ lge.com	 Signature of representative	