SIMPLE MANUAL

Wireless Soundbar

S77TY

COV37796359
2407_Rev02

www.lg.com
Copyright © 2024 LG Electronics Inc. All Rights Reserved.

ENGLISH

Specification

Power requirements
- Refer to the main label.

Power consumption
- Refer to the main label.

Dimensions (W x H x D): Approx. 890.0 mm x 61.5 mm x 126.0 mm
Bus Power Supply (USB): 5 V ⎓ 500 mA
Amplifier (Total RMS Output power): 400 W RMS

S77TY.CINDLLK_SIMPLE (Sheet)_COV37796359.indd 1-3
2024-06-25 2:41:32

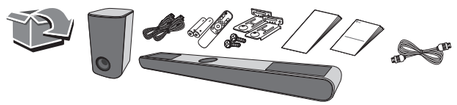

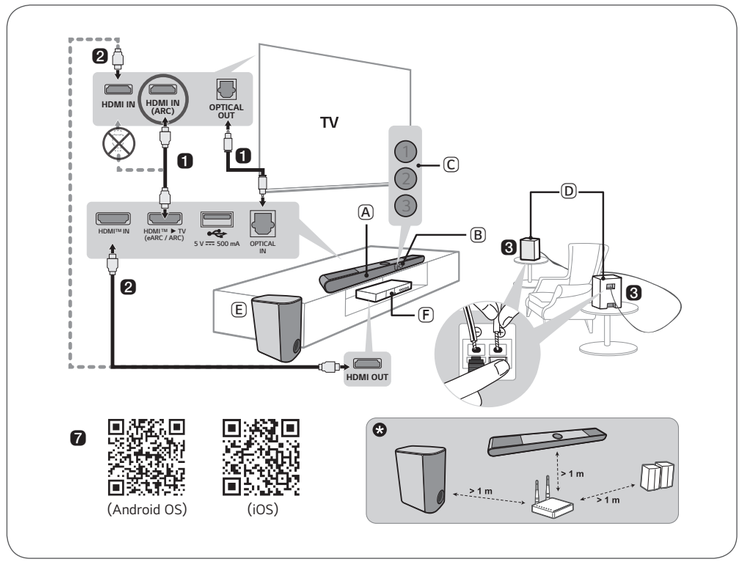

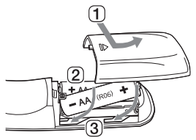

Replacement of Battery

HDMI™
HIGH-DEFINITION MULTIMEDIA INTERFACE

ENGLISH

Installing and Using the Product

Please read this manual carefully before operating your set and retain it for future reference.
To view the instructions of advanced features, visit http://www.lg.com or scan QR code and then download Owner's Manual. Some of the content in this manual may differ from your product.

Ⓐ Soundbar
Ⓑ Remote Control Receiver
Ⓒ Status LED (①②③)
Ⓓ Rear Speakers (Sold separately, SPT8-S)
Ⓔ Wireless Subwoofer - Install it close to the soundbar.
Ⓕ External Device - (Blu-ray player, game console, etc.)

○ : On / ● : Off / ◌ : Blink

					
Red blinking	White	White blinking	White	Golden yellow	Purple
Power on Power off	OPTICAL / HDMI ARC	**Bluetooth** ready	**Bluetooth**	HDMI IN	USB

❶ Connect the soundbar to your TV via an optical cable or an HDMI cable.

❷ If you are using an external device (ex. Set-top box, Blu-ray player, game console, etc.), connect it to the soundbar or to the TV via an HDMI cable.
- ⓘ If necessary, purchase HDMI cables, an optical cable, or a USB extension cable to connect the soundbar.

❸ If you purchased the rear speakers separately, connect the rear speakers via a speaker cable. When connecting the rear speakers, connect the black striped cable to the negative terminal of each speaker and the remaining cable to the positive terminal of each speaker.

❹ Connect to power in the following order: wireless subwoofer → rear speakers → soundbar. Then, turn on the soundbar. When the connection is automatically established with the soundbar, the LEDs on the wireless subwoofer and the rear speaker will light up green.

❺ Using the product with your TV

① Press the **Function** button repeatedly until LED1 lights up white. If you are using an external device that is connected to **HDMI™ IN** on the soundbar, press the **Function** button repeatedly until LED1 lights up golden yellow.
② On your TV's settings, set the output speaker to [HDMI ARC], [Optical], or [External Speaker].

❻ Connecting the product to your smartphone via Bluetooth

① Tap the **Settings** button on your smartphone and select **Bluetooth**. Turn on the **Bluetooth** function. (**Off** > **On**)
② Press the **Bluetooth pair** button. After a moment, LED1 and LED2 blink white.
③ Find and tap the product on your smartphone. The product appears as "LG S77TY(XX)".
④ When the product is connected to your smartphone via **Bluetooth**, LED1 and LED2 light up white.

❼ Connecting to the LG ThinQ app

① Find and install the **LG ThinQ app** on Google Play or App Store from your smartphone.
② You can get more information regarding its use by selecting [Help] in [Setting].

ⓘ
If you see a red LED on the wireless subwoofer or rear speaker, it means that the soundbar is not connected to the speakers. If this is the case, connect them in the following order.

① Press the **Power** button on the soundbar to turn it off.
② Press the **PAIRING** button on the back of the wireless subwoofer or rear speaker. Check if each LED blinks green.
- If you still see a red LED on the wireless subwoofer, press and hold the button on the back of the subwoofer again.

③ Press the **Power** button on the soundbar to turn it on.
④ When the connection is established, you will see a green LED light on the wireless subwoofer or rear speaker light up.

✪ Keep the soundbar, the subwoofer and rear speakers away from the device (ex. wireless router, microwave oven, etc.) over 1 m to prevent wireless interference.

• Some speakers may not make sound depend on the input source. Select BASS BLAST (BASS BLAST+) sound mode to listen through all speakers.

- Design and specifications are subject to change without notice.
- Google Play is a trademark of Google LLC.