

MF-FE421-ENG-5E



DIGITAL MUSIC PLAYER

OWNER'S MANUAL

**MODEL: MF-FE421/F/T/FT/P/FP/B/FB
MF-FE422/F/W/FW/T/FT/P/FP
MF-FE425/F/P/FP
MF-FE429/F**

**Please read this manual carefully before
operating your set.
Retain it for future reference.**

**Designs and specifications are subject to
change without notice for improvement.**

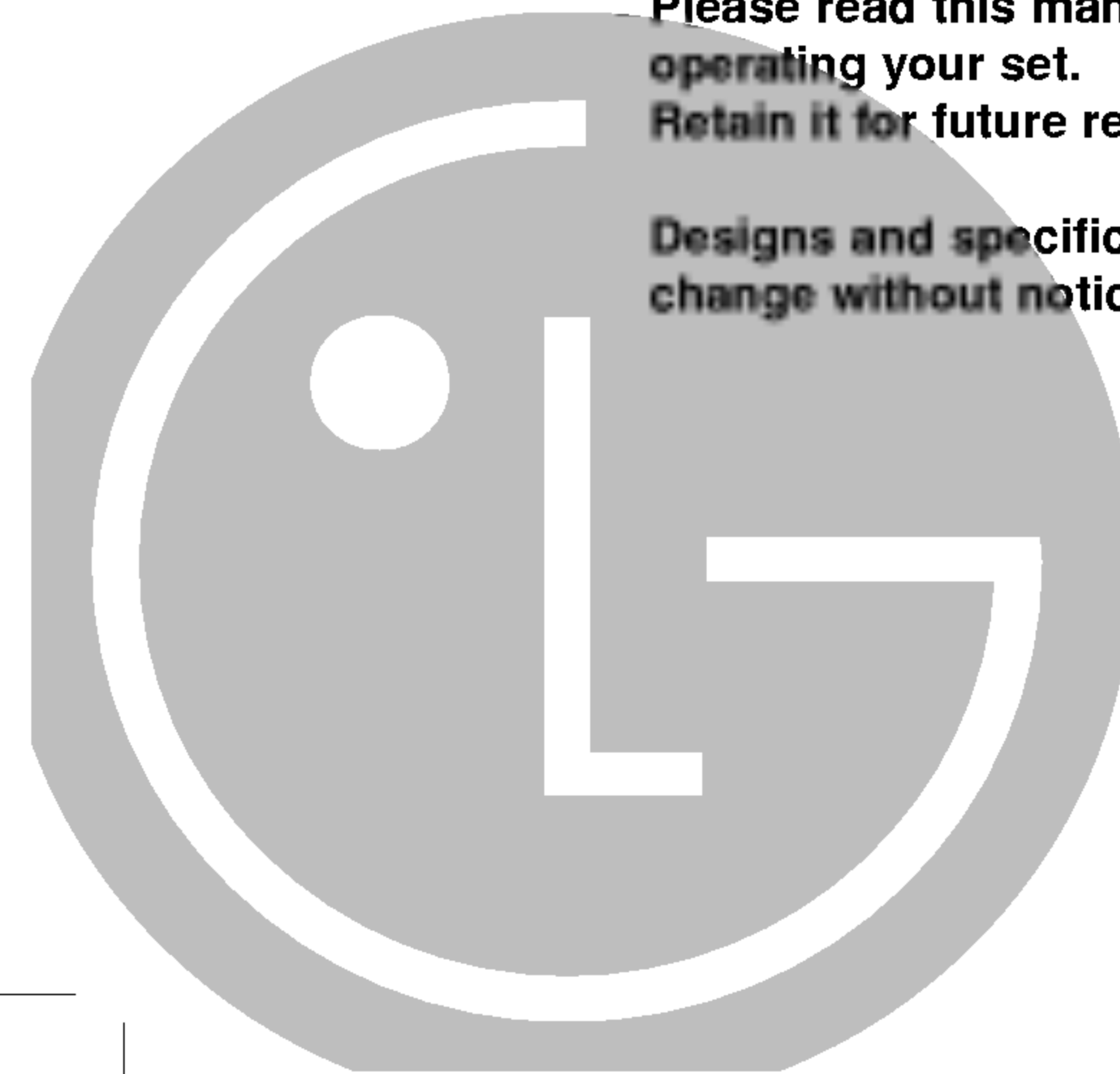



Contents

Important Safety Instructions	3	Basic Operation	47-49
Precautions	4	To play files	47
Battery Life	4	To pause files	47
Player features and controls	5-9	To skip the files	48
Accessories	5	To play rewind search or fast forward search the files	48
Front, Rear, Top, Bottom Panel	6	Using navigation	49
Side Panel	7	Advanced Operation	50-64
LCD (MP3/FM Radio)	8-9	Book Mark Function	50
To install Battery	10	Local Repeat Function	50
System Requirements	11	EQUALIZER Function	51
Operation Circumstances	11	SRS Function	52
What is “MP3 Player”?	12-13	REPEAT Function	53
What is “WMA”?	13	CONTRAST Function	54
How to use your MP3 Player	14	BACK LIGHT Function	55
Installing Software	15-21	SCROLL Function	56
Automatic Installation	15-17	To delete files on MP3 Player	57
Manual Installation	18	LYRICS Function	58
Installing MediaSync Player	19	FM Transmitter Function	59
Installing Lyrics Editor	20-21	Using FM Transmitter	60
Connecting Data In/Out Cable	22	To select the Record setting	61
To connect your MP3 Player to a PC	22	Voice Recording	62
Using MP3 Explorer	23-40	Line-in Recording	63
Using MP3 Explorer	23-24	To select menu language	64
To format memory	25-28	ABOUT Function	64
To download files	29-32	EXIT Function	64
To upload files	33-36	Radio Operation	65-68
To delete the files on MP3 Explorer	37-40	Listening to the radio frequency	65
To upgrade firmware	41-44	Auto memory	66
Before Operation	45-46	Presetting the radio frequency	66
Power on/off	45	Erasing a preset radio frequency	67
To use Earphone	45	Radio recording	68
Hold Function	46	Troubleshooting	68
To adjust Volume	46	PC software	69-70
		MediaSync	69
		MediaSync Player Deluxe	70
		Specifications	71

Important Safety Instructions

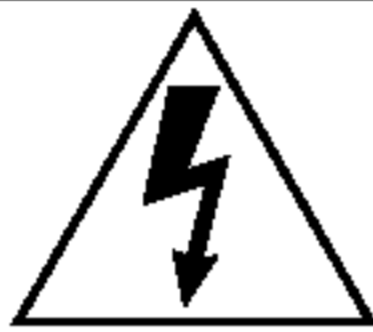
To reduce the risk of fire or electric shock, do not expose this appliance to rain or moisture.

	WARNING RISK OF ELECTRIC SHOCK DO NOT OPEN	
CAUTION TO REDUCE THE RISK OF ELECTRIC SHOCK, DO NOT REMOVE COVER (OR BACK) NO USER SERVICEABLE PARTS INSIDE. REFER SERVICING TO QUALIFIED SERVICE PERSONNEL.		

The graphical symbols marked on the bottom or back of the set mean the following:



The lightning flash with arrowhead within an equilateral triangle is intended to alert the user to the presence of uninsulated "dangerous voltage" within the product's enclosure of sufficient magnitude to constitute a risk to persons.



The exclamation point within an equilateral triangle is intended to alert the user to the presence of important operating and maintenance (servicing) instructions in the literature accompanying the appliance.

To avoid electrical shock; do not open the cabinet. Refer servicing to qualified personnel. Shock hazard-do not open.

CAUTION

Use of controls or adjustments or performance of procedures other than those specified herein may result in hazardous radiation exposure.

Precautions

- If you plan not to use the main unit for a long time, remove the battery to avoid any damage caused by battery leakage and corrosion.
- Avoid listening to the main unit while driving or operating any motorized vehicle.
- Do not use the main unit in places which are extremely hot, cold dusty or humid.
- Unlock the HOLD switch before operating.
- Do not drop it while using this product.

Battery Life

Battery	MP3/WMA Playback
Alkaline battery (1EA) MP3(128Kbps), VOL 20	About 4 hours (FM Transmitter ON) About 15 hours (FM Transmitter OFF)

- ※ Battery life maybe different according to the using condition, manufacture corporation and production years and months.
- ※ Charge the rechargeable battery or replace the battery with a new one in the following situations.
 - ▶ The “” indicator blinks.
 - ▶ The operation buttons do not work.
 - ▶ When the battery indicator is one block, transmitter function is not usable.

For preventing the electrostatic discharge during use, refer to below conditions.

- If it is possible, please avoid operating this device under dry condition.
- When this device stops during normal operation, please replace the battery.

Player features and controls

Accessories

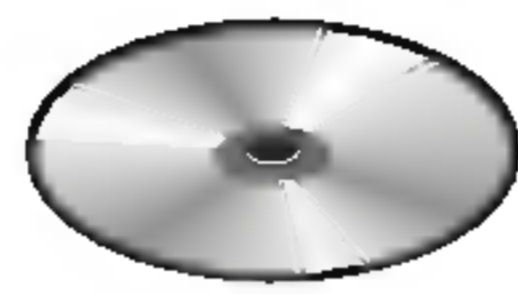

Installation CD

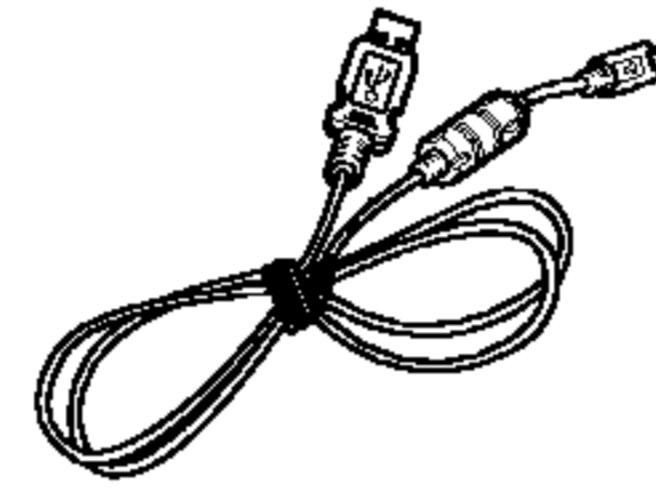

Data In/Out cable



Necklace

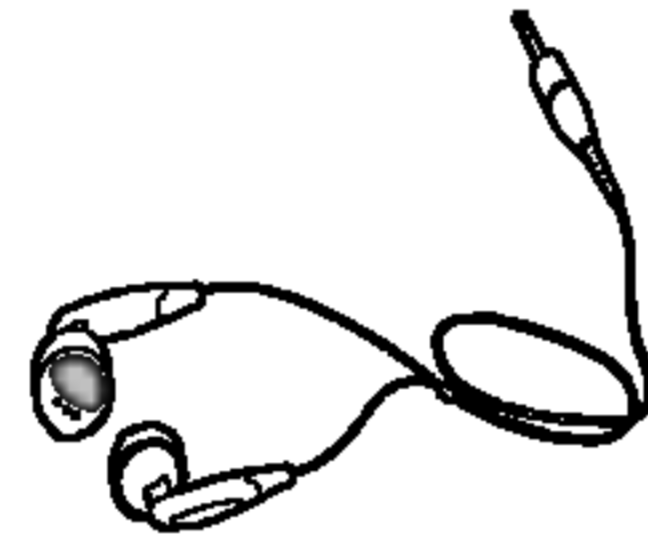

Earphone

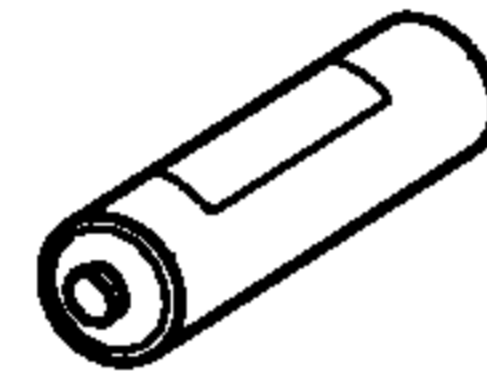

Battery (AAA size)

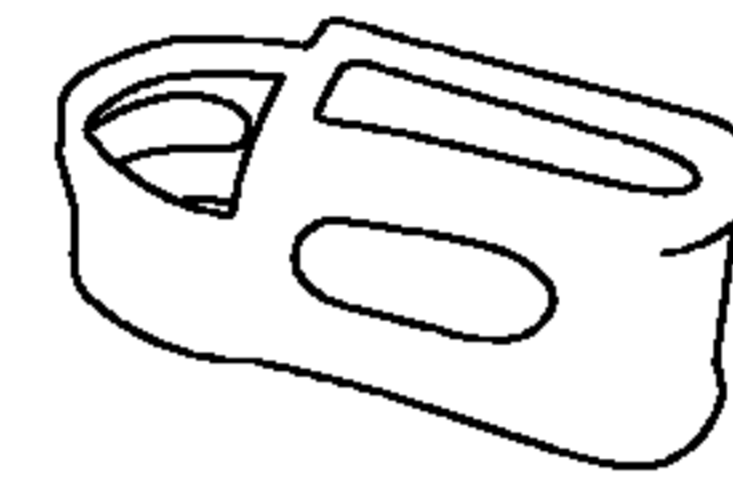

Carrying case



FM Transmitter
(option)



Antenna
(option)

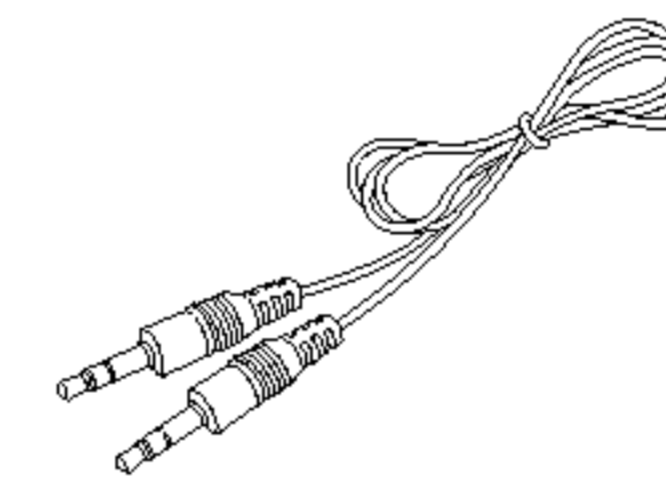

Auxiliary Input/
Output Cable

Player features and controls

Front/ Rear Panel

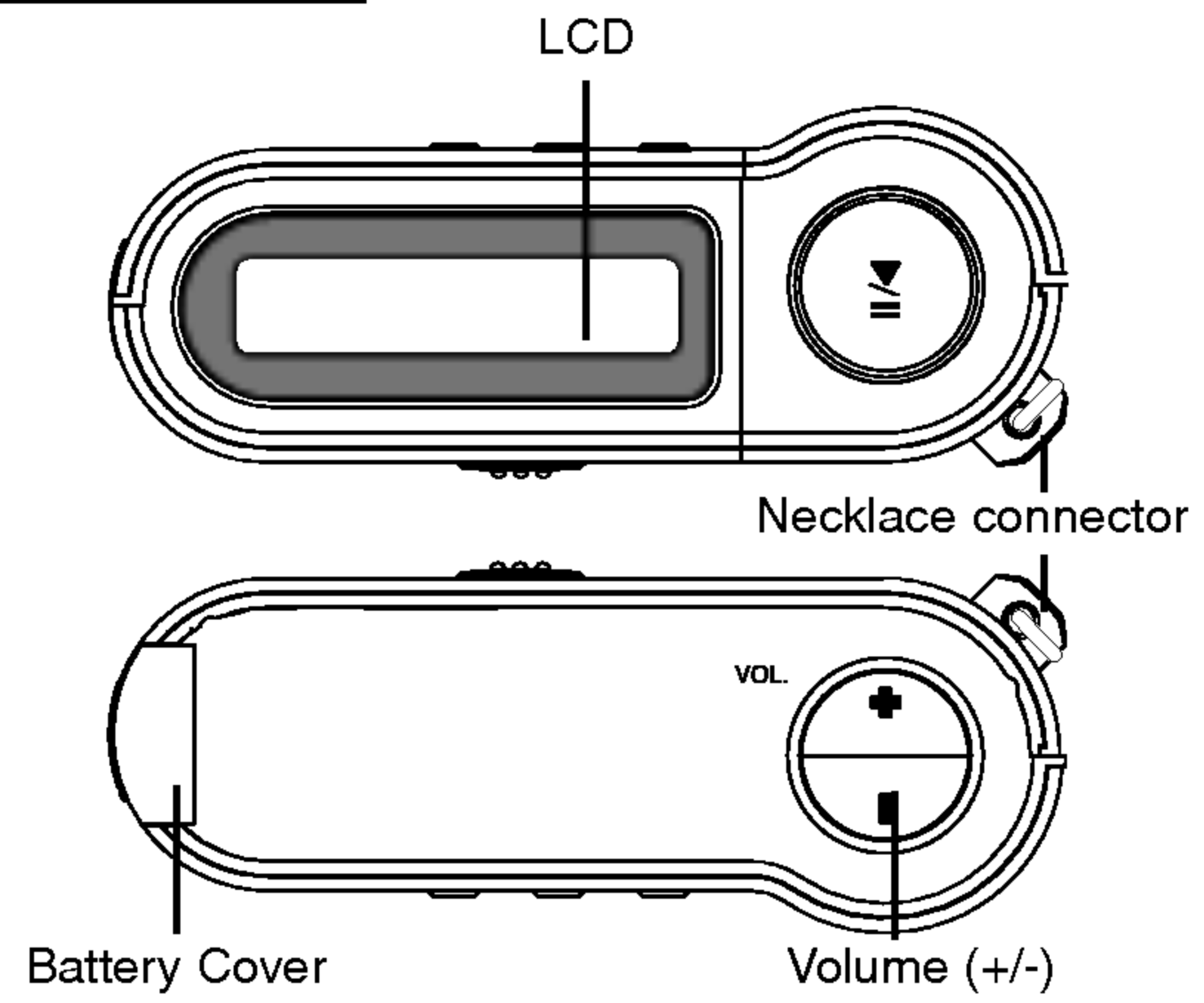

Top/ Bottom Panel

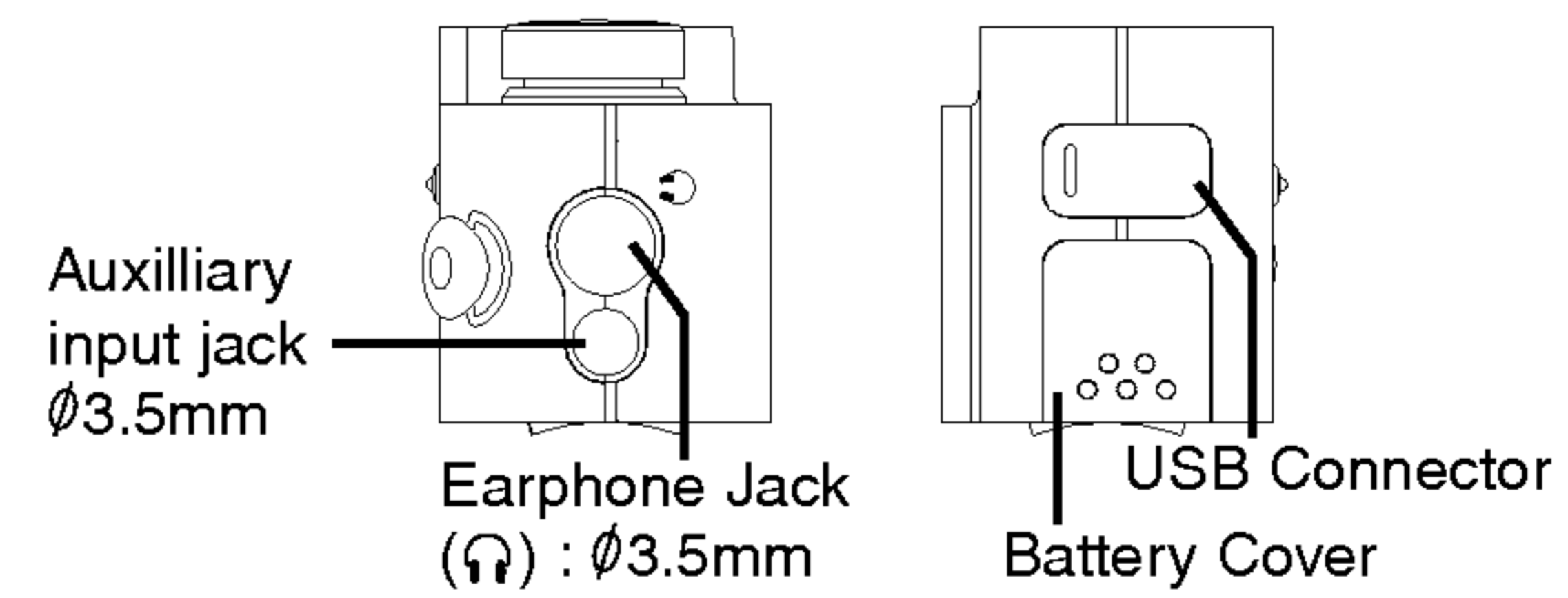

Player features and controls

Side Panel

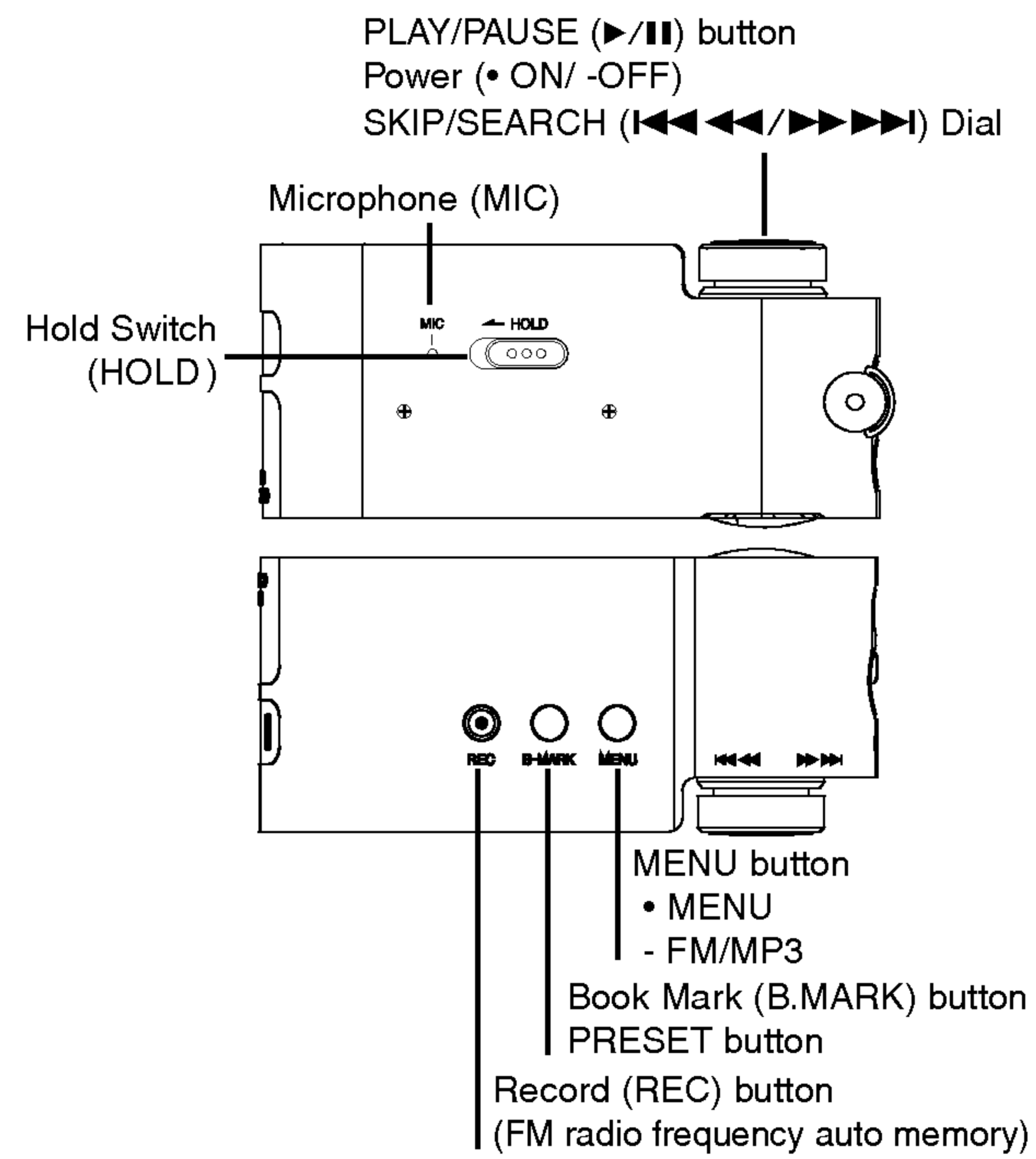

Player features and controls

LCD (MP3)

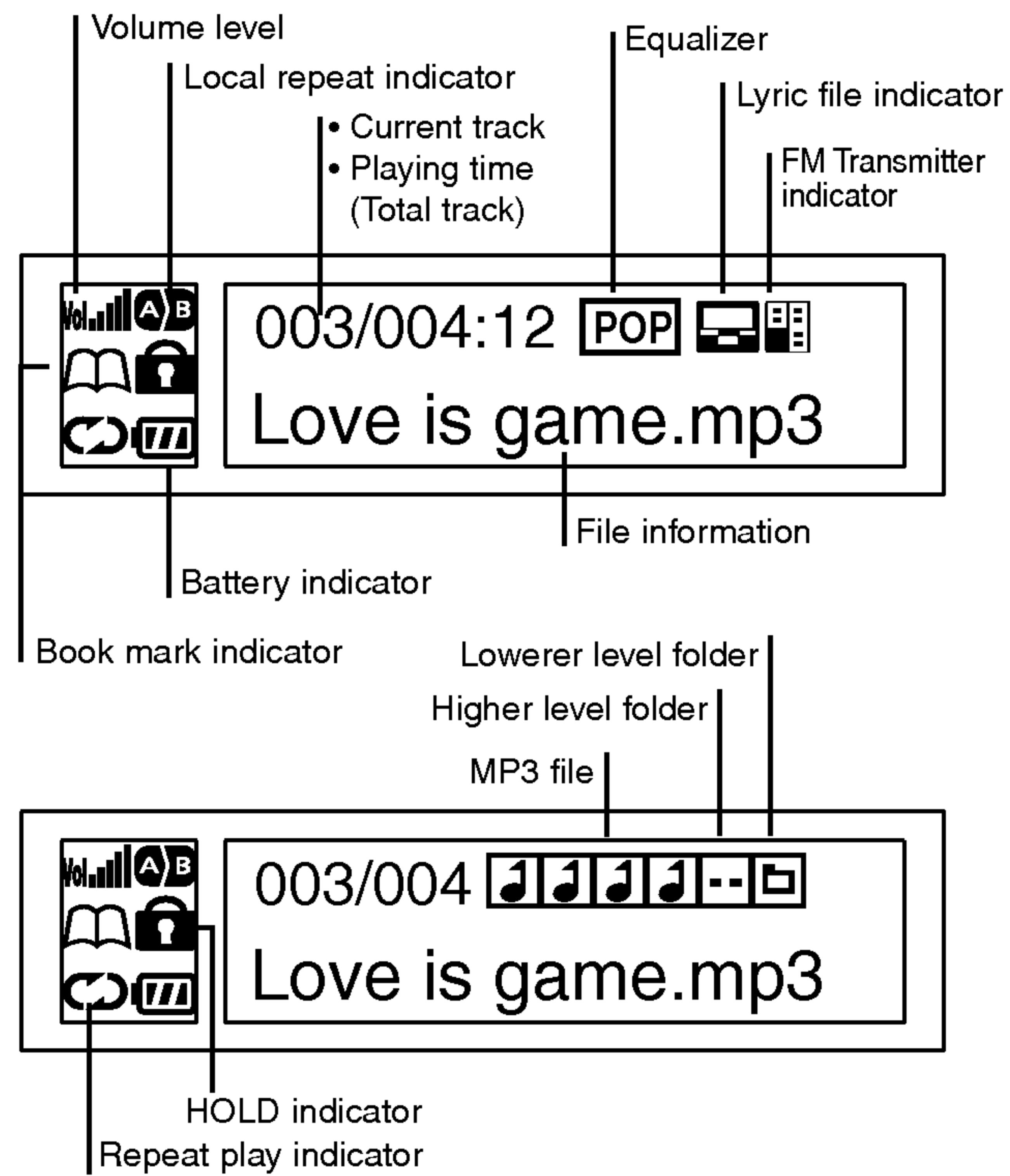

Player features and controls

LCD (FM Radio)

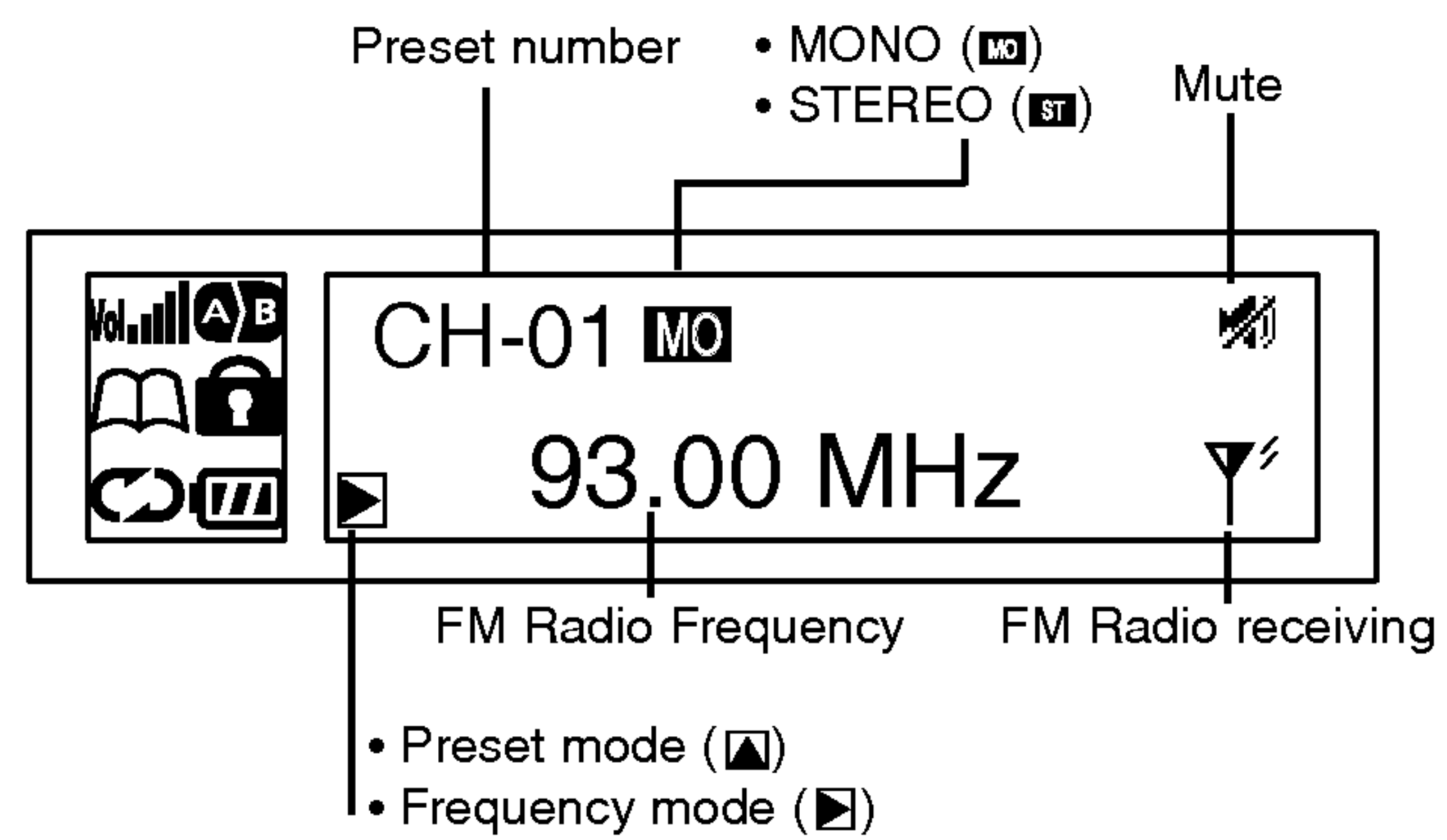

Player features and controls

To install Battery

1 Open the battery cover.

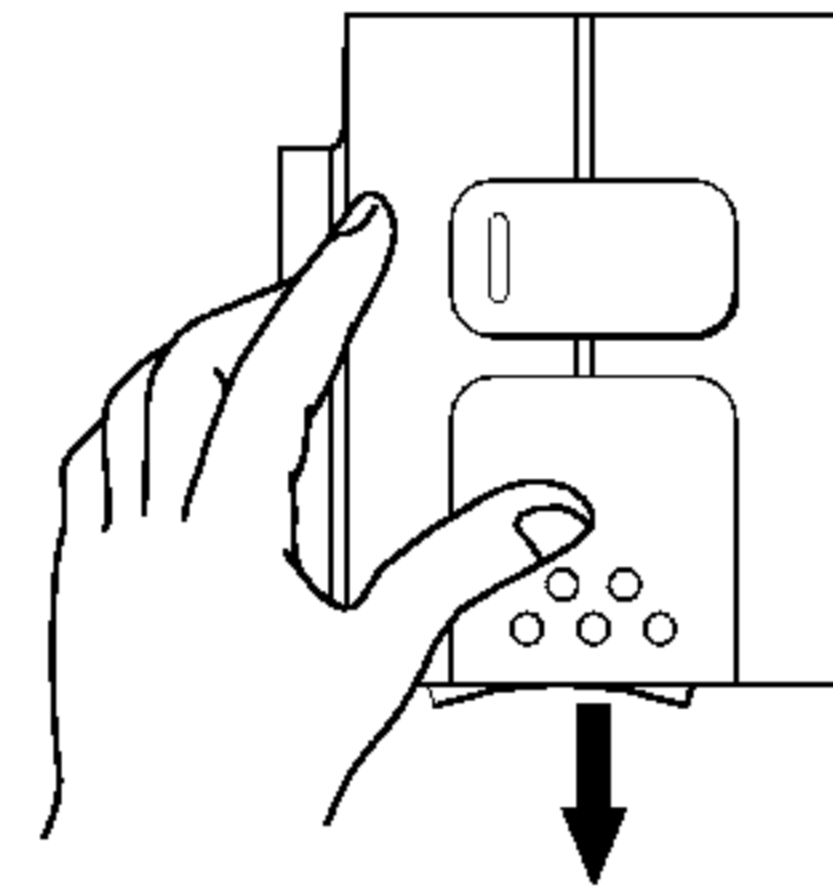

2 Insert the battery.

Make sure to match the + and - on the batteries to the marks inside the battery compartment.

3 Close the battery cover.

Notes

- Improper use of batteries may cause battery leakage and corrosion.
- If battery leakage occurs, wipe the battery liquid from the battery compartment, then insert new battery.

System Requirements

Your MP3 Player needs the minimal system requirements for your computer.

Operation Circumstances

- OS : Windows 98SE/ ME/ 2000/ XP

You can update the MP3 Explorer software for Windows 98SE/ME/2000/XP available etc. from an internet website by LG Electronics Inc. Refer to the following sample contact procedure;

<http://www.lge.com> → Support → Select Your COUNTRY

→ Product Support → Device Driver

- CPU : At least Pentium - 133MHz
- Memory : At least 32MB (32MB above is recommended.)
- HDD Space : At least 100MB
- Video Card : 640 x 480 Mode,
At least High Color(16bit)
- USB Port
- CD-ROM Driver

Note

What is USB?

- USB : Universal Serial Bus.
- USB stands for Universal Serial Bus.
- It is a new interface based on the new concept between PC and peripherals.
- The maximum bandwidth is 12 Mbps and a maximum of 127 USB devices can be connected to a single PC.

What is “MP3 Player”?

MP3 Player is a palm size audio device that uses no moving parts for playback and lets you enjoy high quality sound that uses MPEG1 Layer 3 compression method for quality internet audio.

MP3 Player is a portable digital audio Player that plays MP3 files without requiring the use of tapes or CDs.

MP3 is a well known, high quality digital audio format. MP3 files can be compressed up to 12 times the original wave file size.

You can get thousands of MP3 files without leaving your home or waiting in long lines in record stores. Just download the files legally from anywhere in the world through your internet connection. You may have to pay for the downloaded MP3 files to the MP3 provider. The files can then be transferred to your player and listened to on your home stereo, in your car, on the beach, or any where you wish to go! Also, you can make your own CD quality MP3 files from CD or WAV making use of the MP3 encoder software.

MP3 Player takes advantage of MP3's small data size and CD quality sound.

What is “MP3 Player”?

- 1 New generation Digital Audio Player that does not require tapes or CDs.
- 2 Pure sound guaranteed while handling, exercising and jogging.
- 3 Multimedia communication audio player through PC, network and Internet.
- 4 Data storage device when transferring large data from PC to PC.
- 5 Enjoy CD quality sound while listening to MP3 files any where.
- 6 You can get thousands of songs at a fraction of CD prices from various MP3 Internet providers via the innovative Try & Buy program without leaving home! You can buy only one song at a time, no more buying a CD for the one or two songs you want.
- 7 You can select your own favorite songs, and change the order of songs whenever you like.
- 8 MP3 Player has no moving parts and will not skip since it does not require physical movement such as rotating Tapes or CDs.

What is “WMA”?

- **WMA** (Windows Media Audio code) is the highest quality in terms of a sound and music. WMA provides all type of the best sounds from 8kHz to 48 kHz.
- **WMA** files can be compressed up to 30% the original MP3 file size and can sound as good as an MP3 file.

How to use your MP3 Player

You'll need to have MP3 files stored on your computer, a data In/Out cable and your MP3 Player.

Using the MP3 Explorer software, select the MP3 files you wish to transfer from your PC to the MP3 Player.

You can transfer songs from your PC to your MP3 Player via your USB port with a data In/Out Cable. Also, you can transfer data from your MP3 Player to your PC!

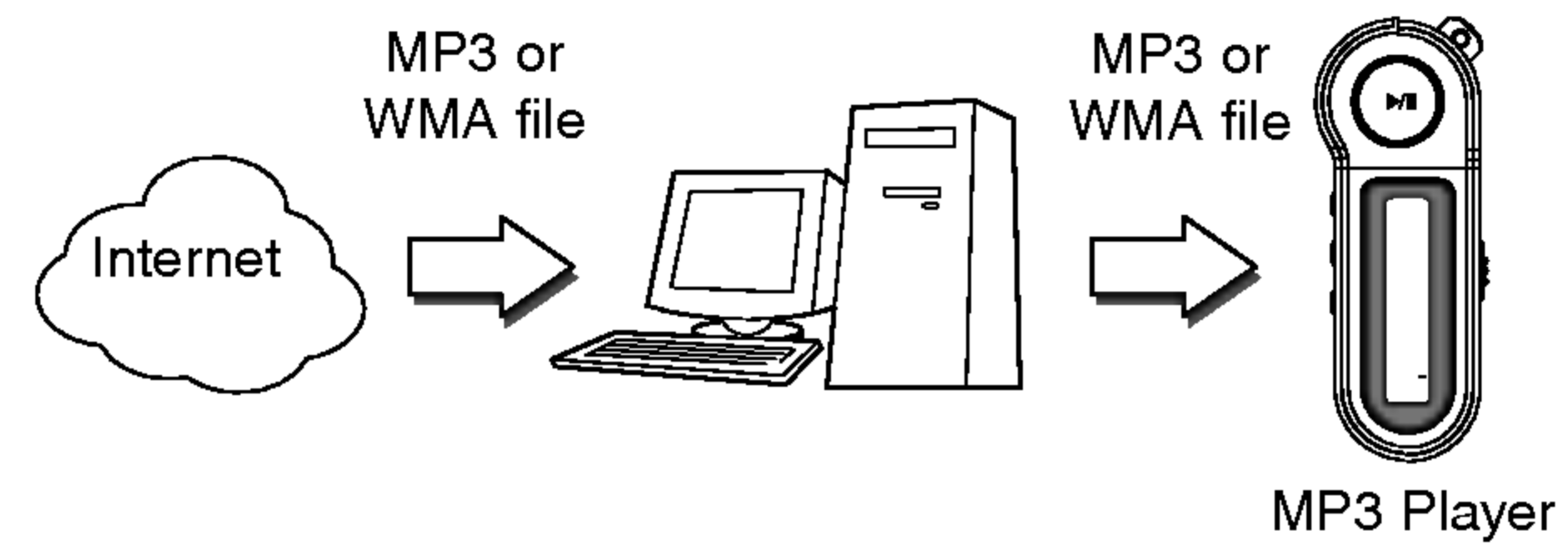

Installing Software

The MP3-Explorer is the communication software that allows your computer to share information with your MP3 Player. In order for your MP3 Player to work properly, The MP3 Explorer software must be installed correctly under Windows.

Automatic Installation



- 1** Insert the software CD into drive D:\ (CD ROM drive). Select the MF-FE420 Explorer.

- 2** Select the language you want and then continue installation as directed in the dialog boxes.

The install will be runned automatically.

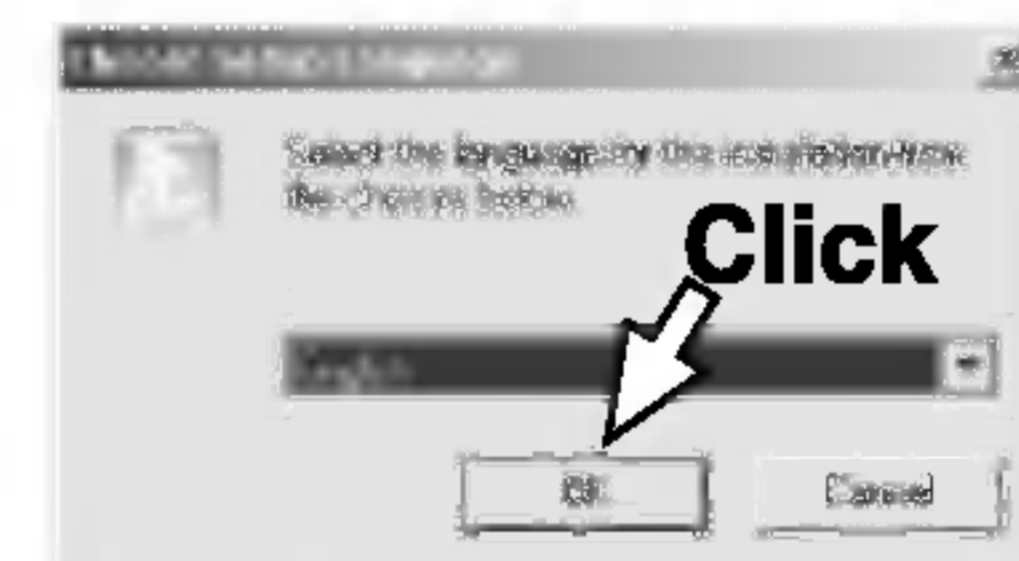

Note

When you install the supplied software CD, don't connect the supplied Data In/Out cable to a PC from your MP3 Player. After you install the software CD, connect the supplied Data In/Out cable to a PC from your MP3 Player.

Installing Software

3 Click “NEXT” button in the series of the windows that appear.

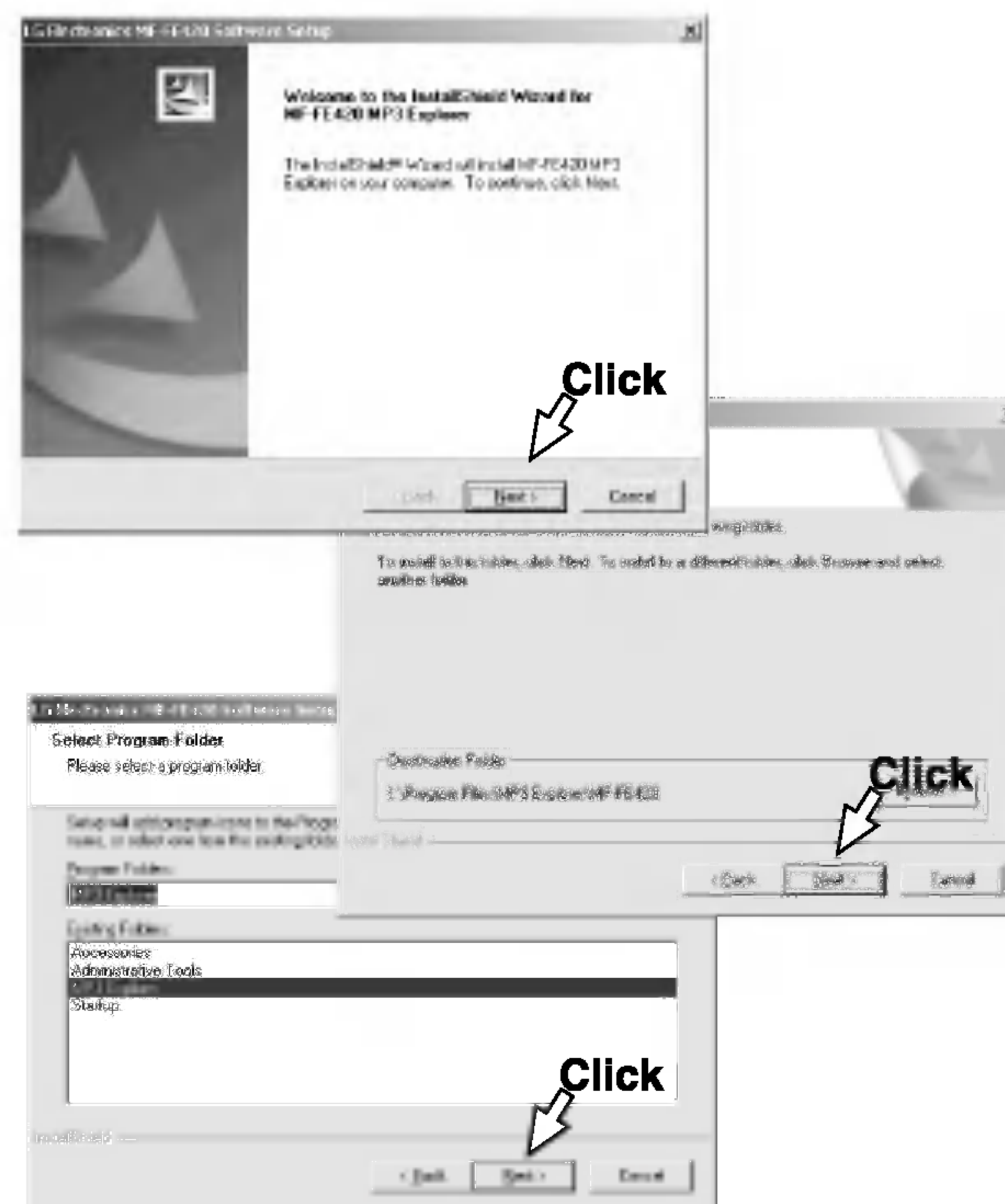

Installing Software

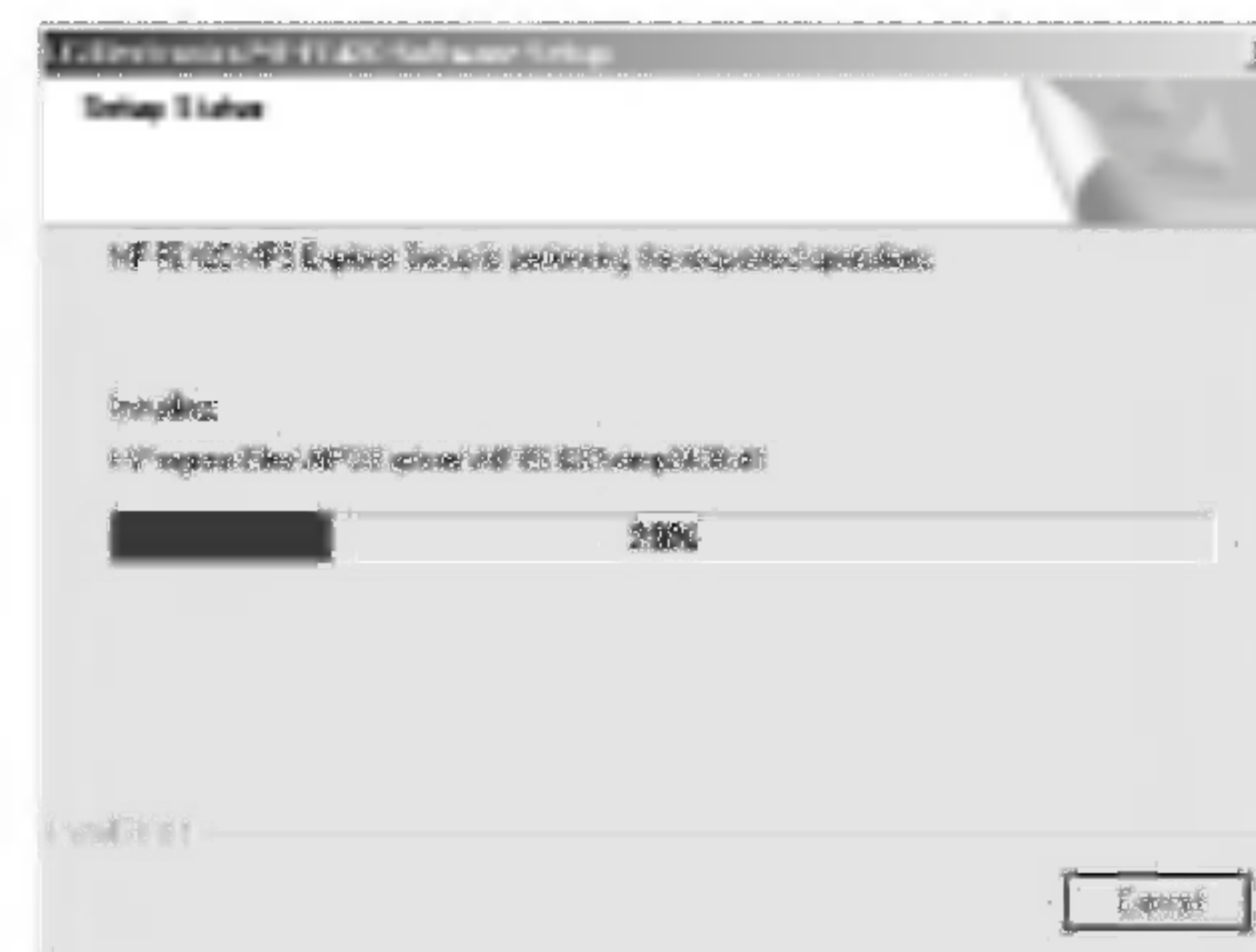

4 You must reboot your computer to complete the installation.

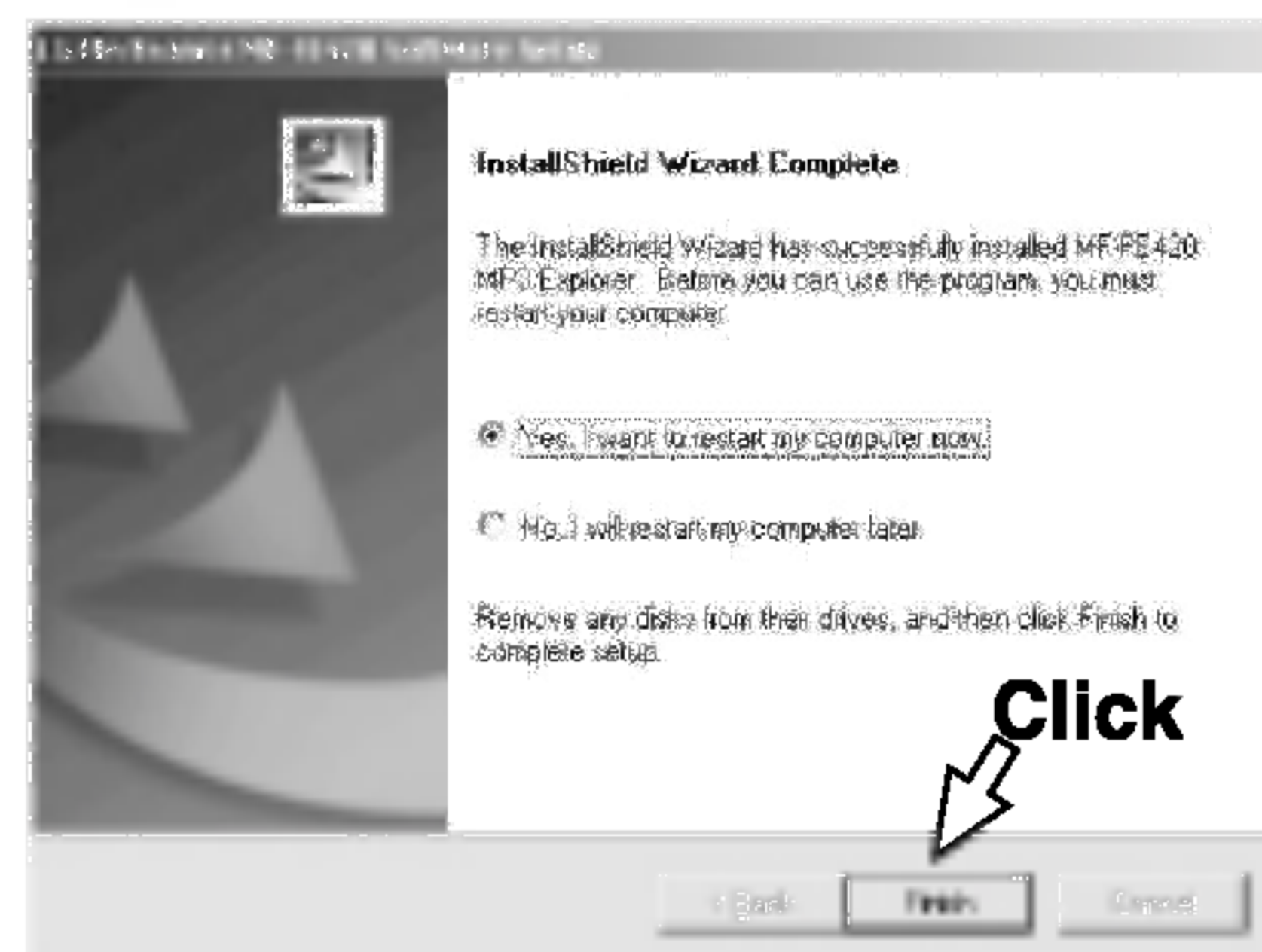

5 After the install is finished, press the "MP3 Explorer MF-FE420" icon in the Windows desktop.

Installing Software

Manual Installation

If automatic installing is not run, try manual installing as per the following description.

Insert the software CD into drive D:\ (CD ROM drive).
Search for the 'Setup.exe' file in CD ROM and double-click the file. Continue installing as per the direction of dialog boxes.

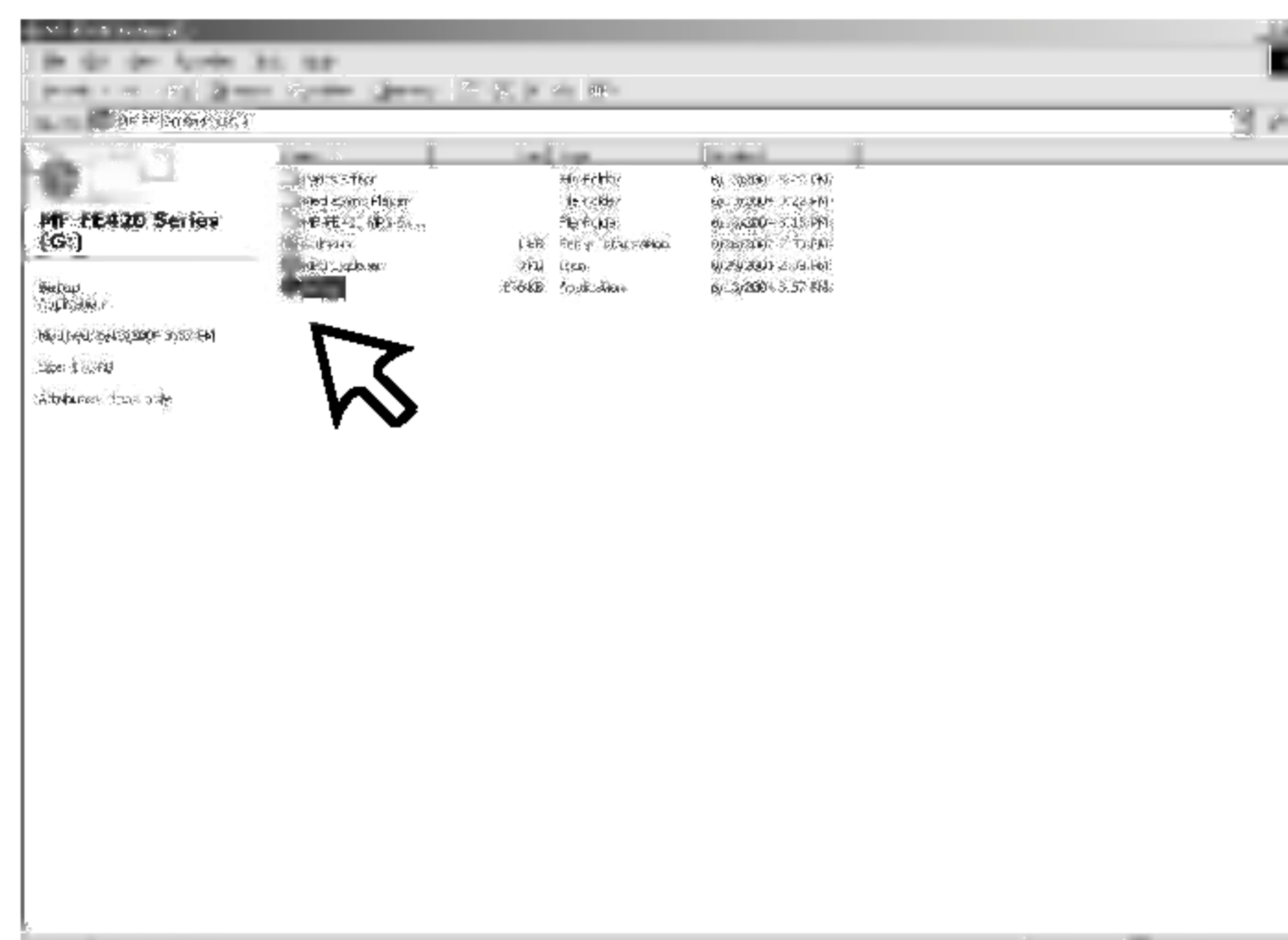

The installation of MP3-Explorer software is completed and the "MP3 Explorer MF-FE420" icon is created on the Windows desktop.

Installing Software

Installing MediaSync Player



- 1 Insert the software CD into drive D:\ (CD ROM drive). Select the MediaSync Player.

- 2 Click "NEXT" button in the series of the windows that appear.

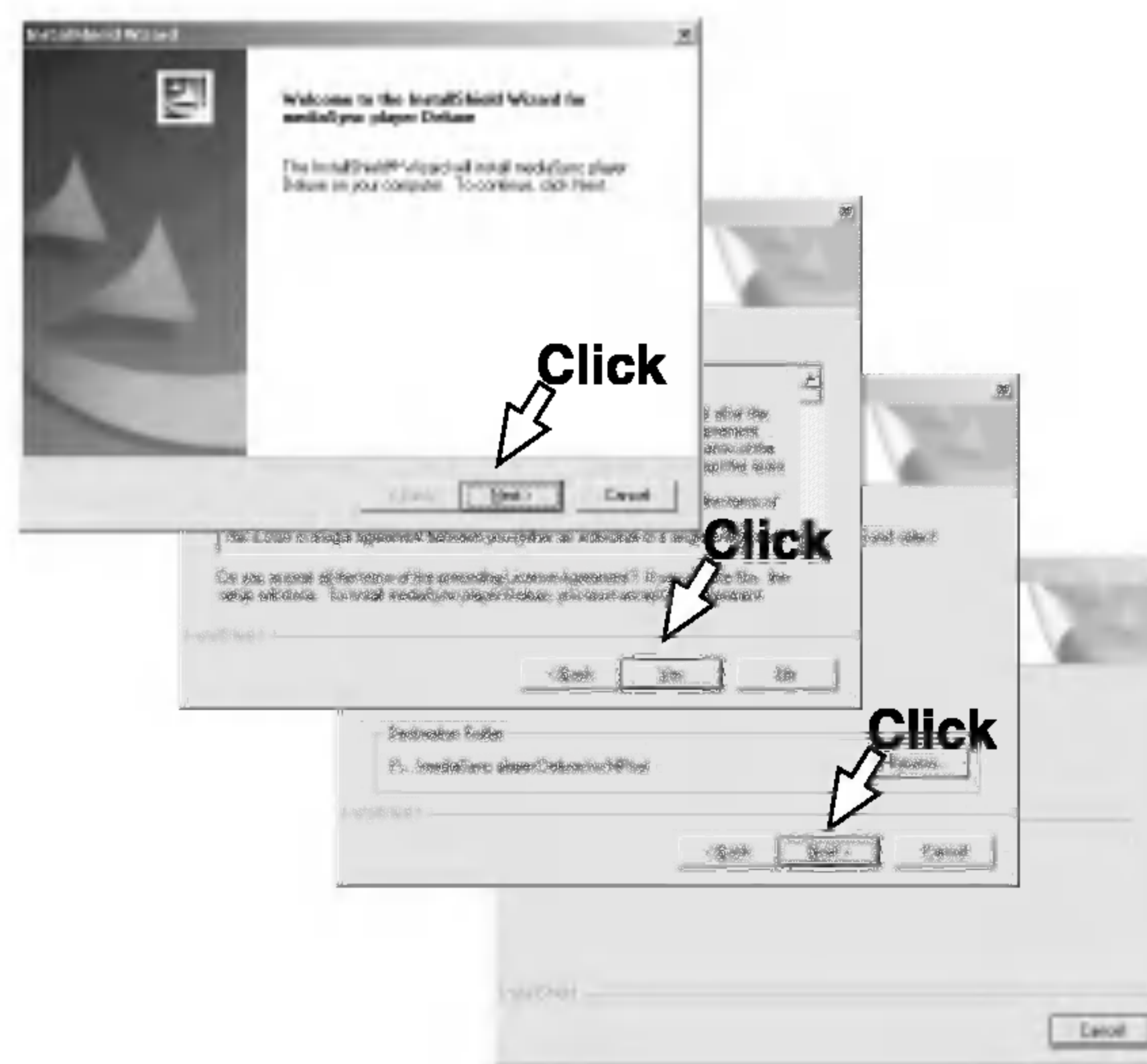

Installing Software

Installing Lyrics Editor



1 Insert the software CD into drive D:\ (CD ROM drive). Select the Lyrics Editor.

2 Select the language you want and then continue installation as directed in the dialog boxes. The install will be runed automatically.

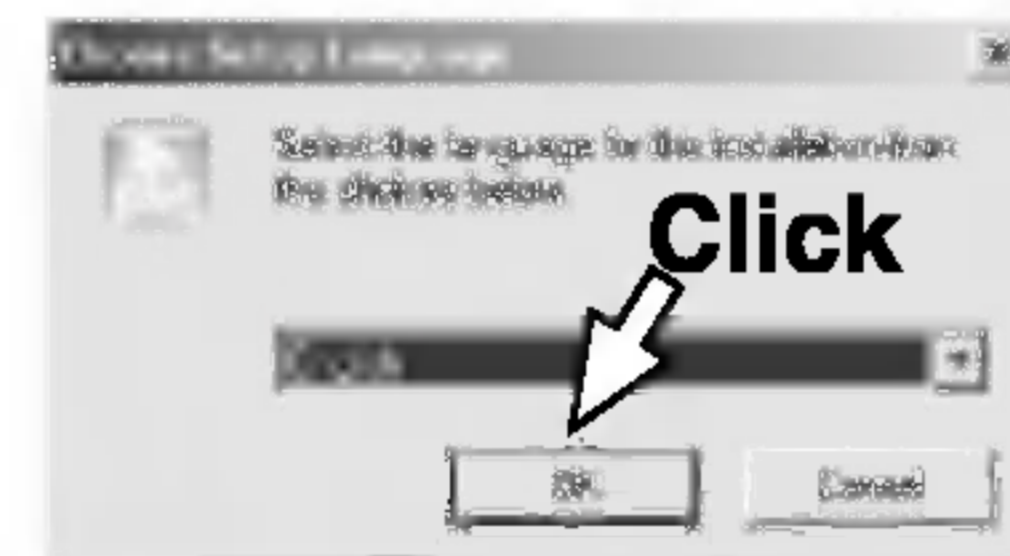

Installing Software

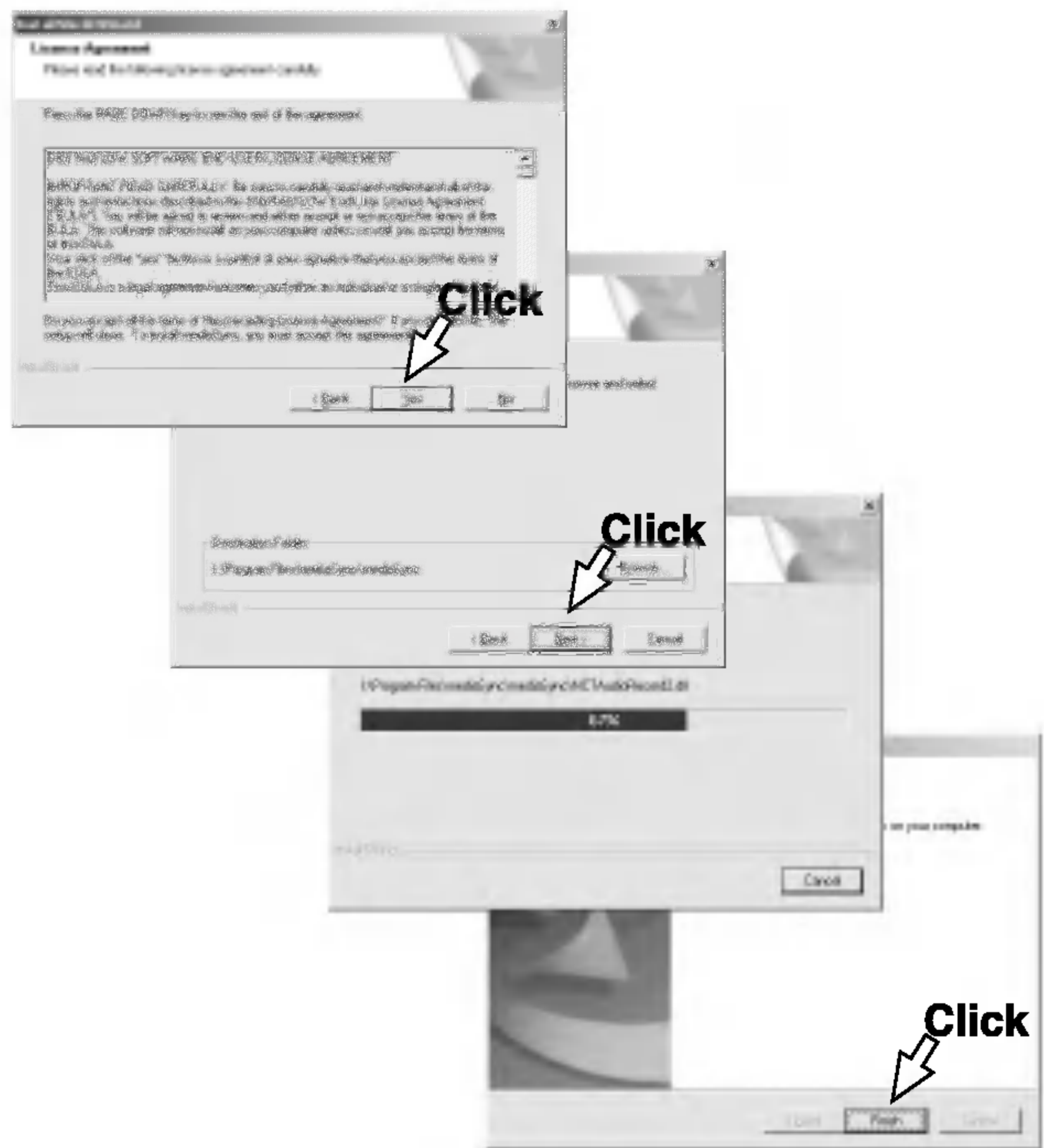

3 Click "Finish" After the installation is completed.

Connecting Data In/Out Cable

To connect your MP3 Player to a PC

To complete setup, you should connect the supplied Data In/Out cable to a PC from your MP3 Player.

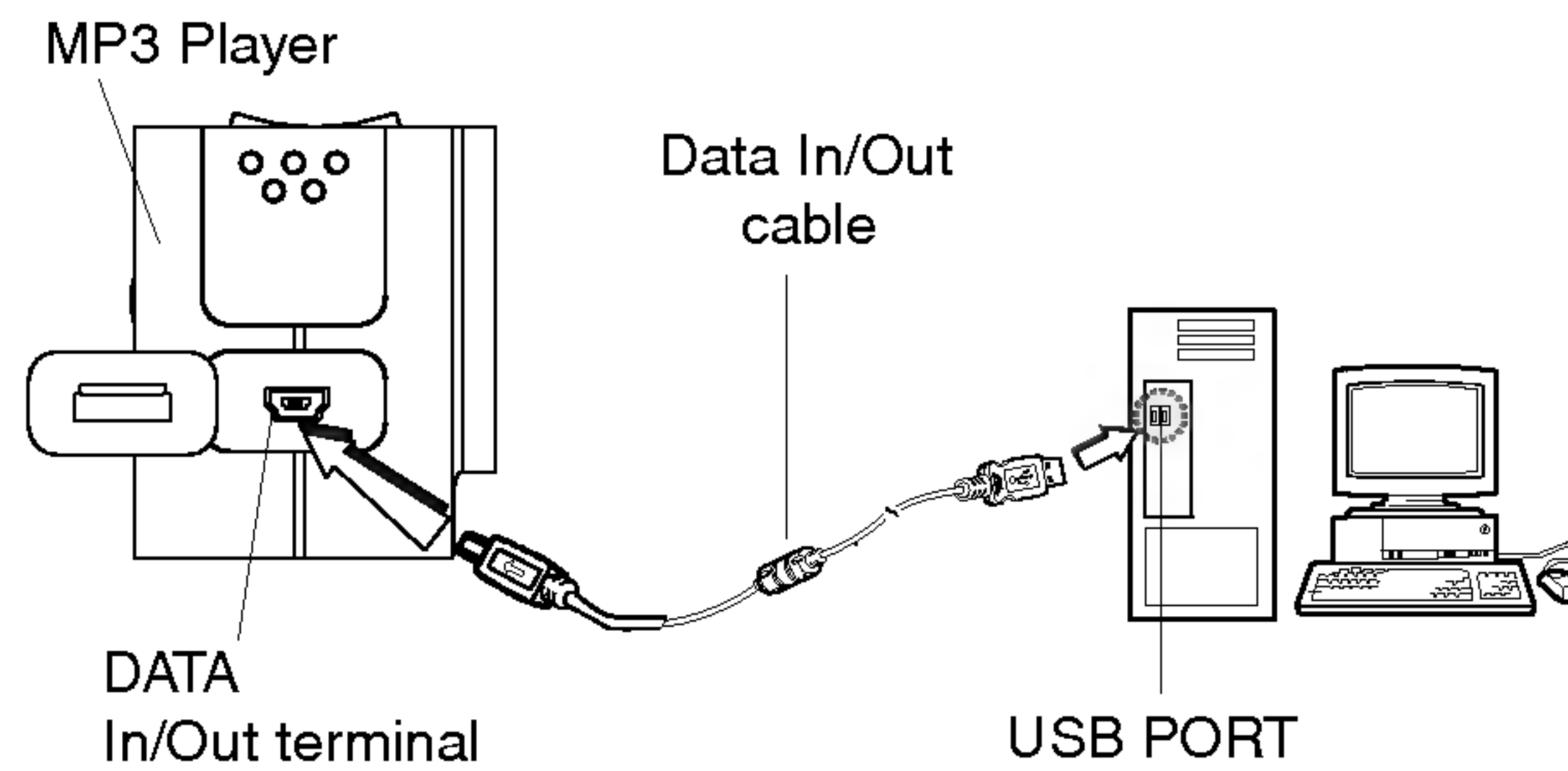

Compare the two ends of the cable.

Connect one end with the USB port on the back of your PC and then plug the other end into the Data In/Out terminal of your MP3 Player.



An Icon on the LCD indicates "ready" status for download.

Note

The power will be turned on even if there is no battery.

Using MP3 Explorer

Using MP3 Explorer

The MP3-Explorer is the software that interacts with the MP3 Player and a PC. MP3 files or any data files can be downloaded to the MP3 Player or vice versa.

Double-click the "**MP3 Explorer MF-FE420**" icon on the Windows desktop to open the MP3-Explorer program.

The following figure describes the MP3-Explorer program.

The various features are explained below.

Note



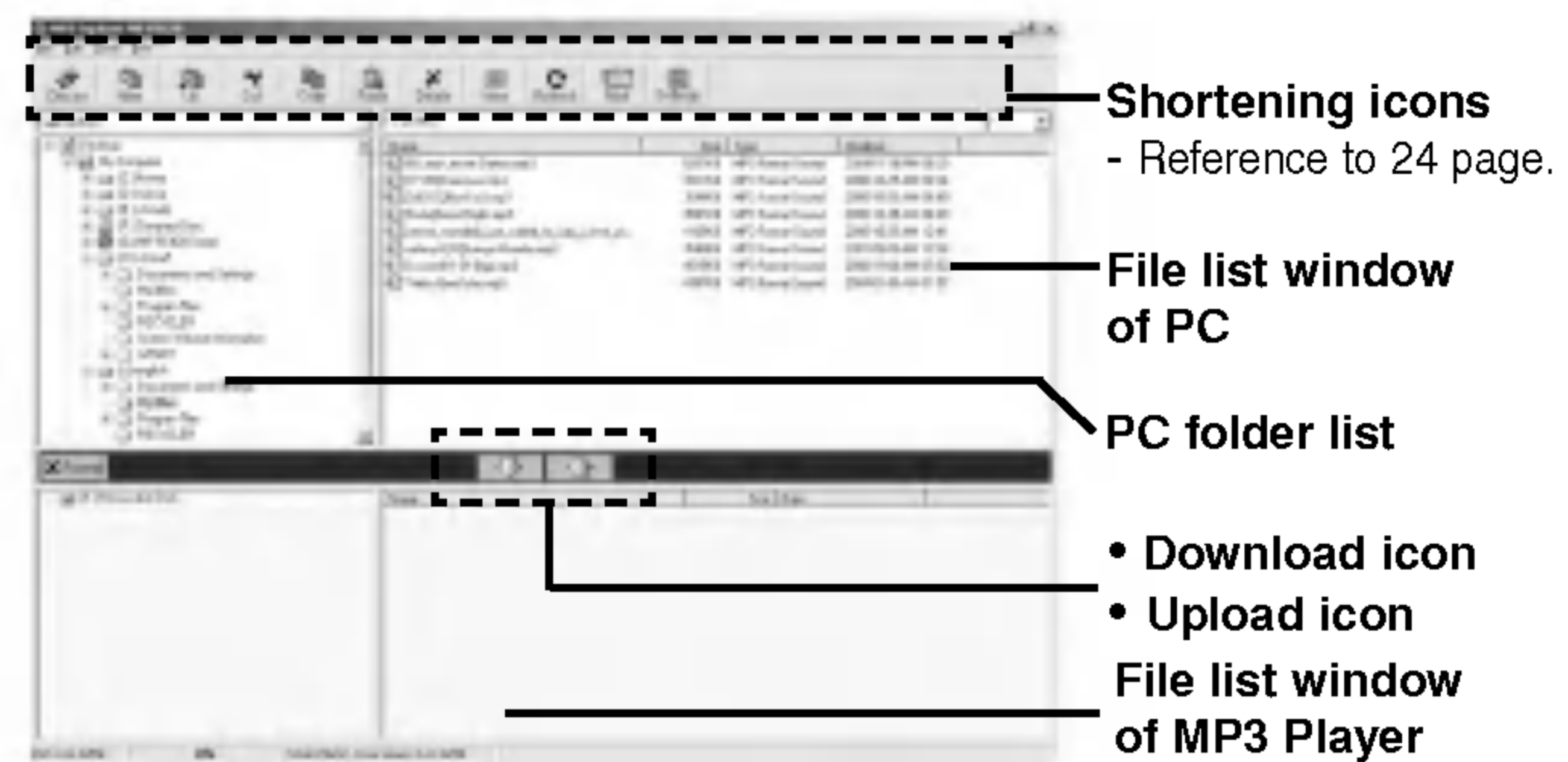







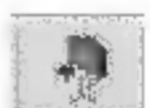

Before The MP3-Explorer don't operate, connect the Data In/Out cable to MP3 Player and PC.

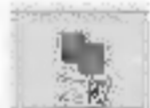

Using MP3 Explorer

Using MP3 Explorer

Shortening icons

-  Connects or releases to communicate between your MP3 Player and a PC.
-  Creates a new folder on the 'PC files' display panel.
-  Moves to upper folder.
-  Removes the selected items and copies them onto the clipboard.
-  Copies the selected items to the clipboard.
-  Inserts the items you have copied or cut into the selected location.
-  Deletes the selected item.
-  Changes file icon in the file list window of PC.
-  Refreshes the contents of the current page.
-  Sends the mail.
-  Sets the start path.
-  Deletes all files existing on internal memory.

Using MP3 Explorer

To format memory

This function deletes all files existing on the file list window of MP3 Player.

1 Click “FORMAT” icon.

2 Click “Start”.



Using MP3 Explorer

3 The MP3 Player displays the process of file formatting.

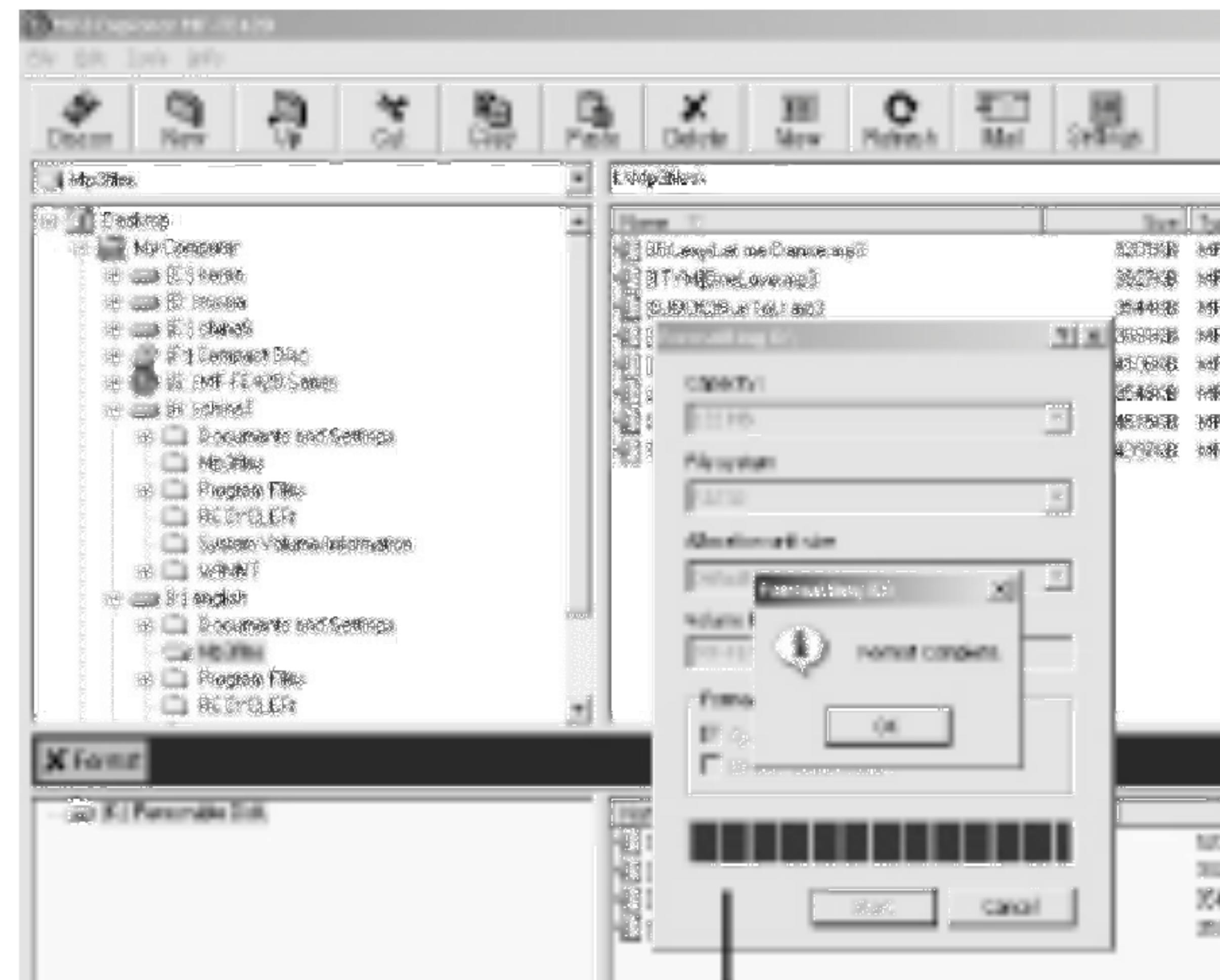

Using MP3 Explorer

4 Click "OK".

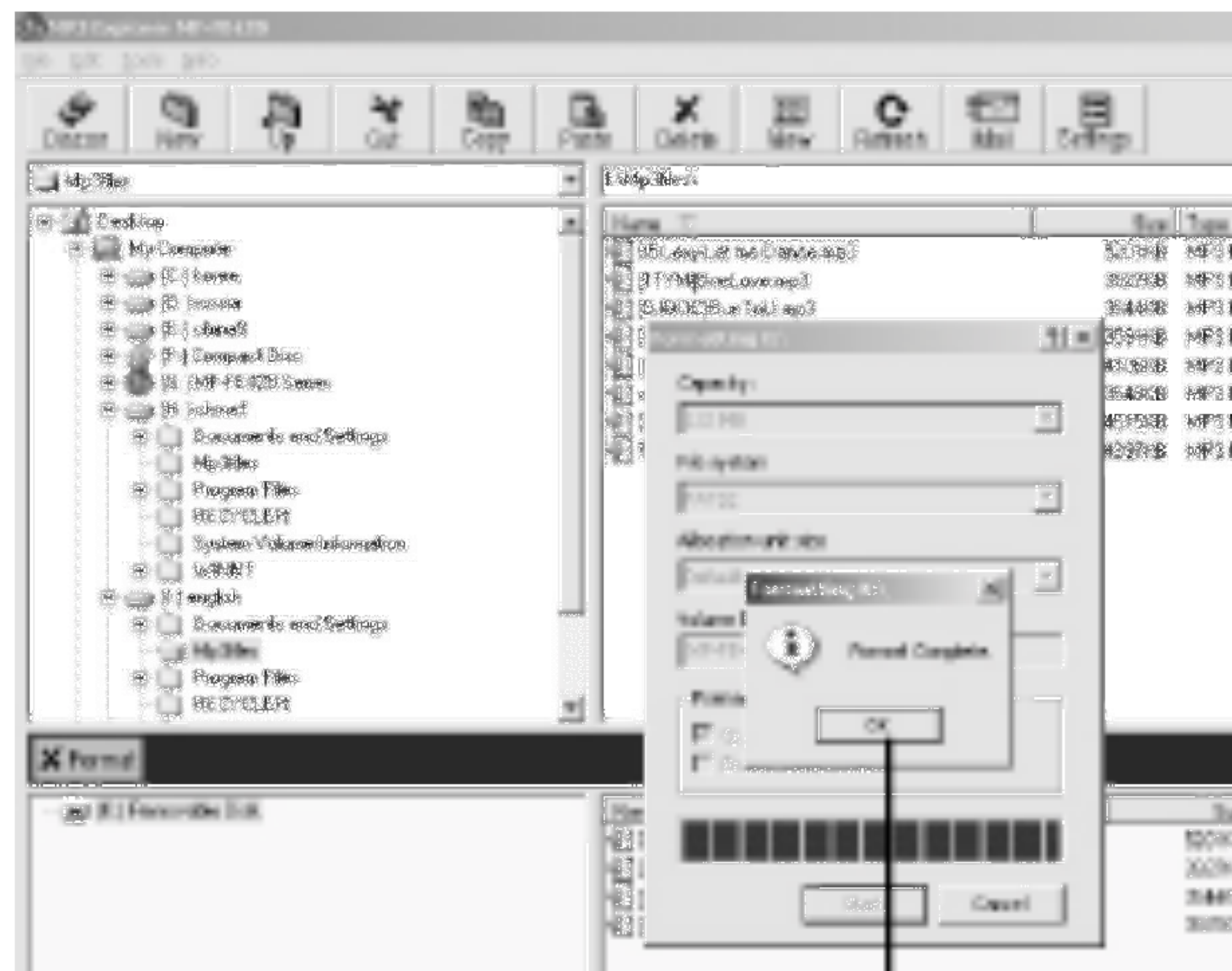

Using MP3 Explorer

5 All files is deleted.

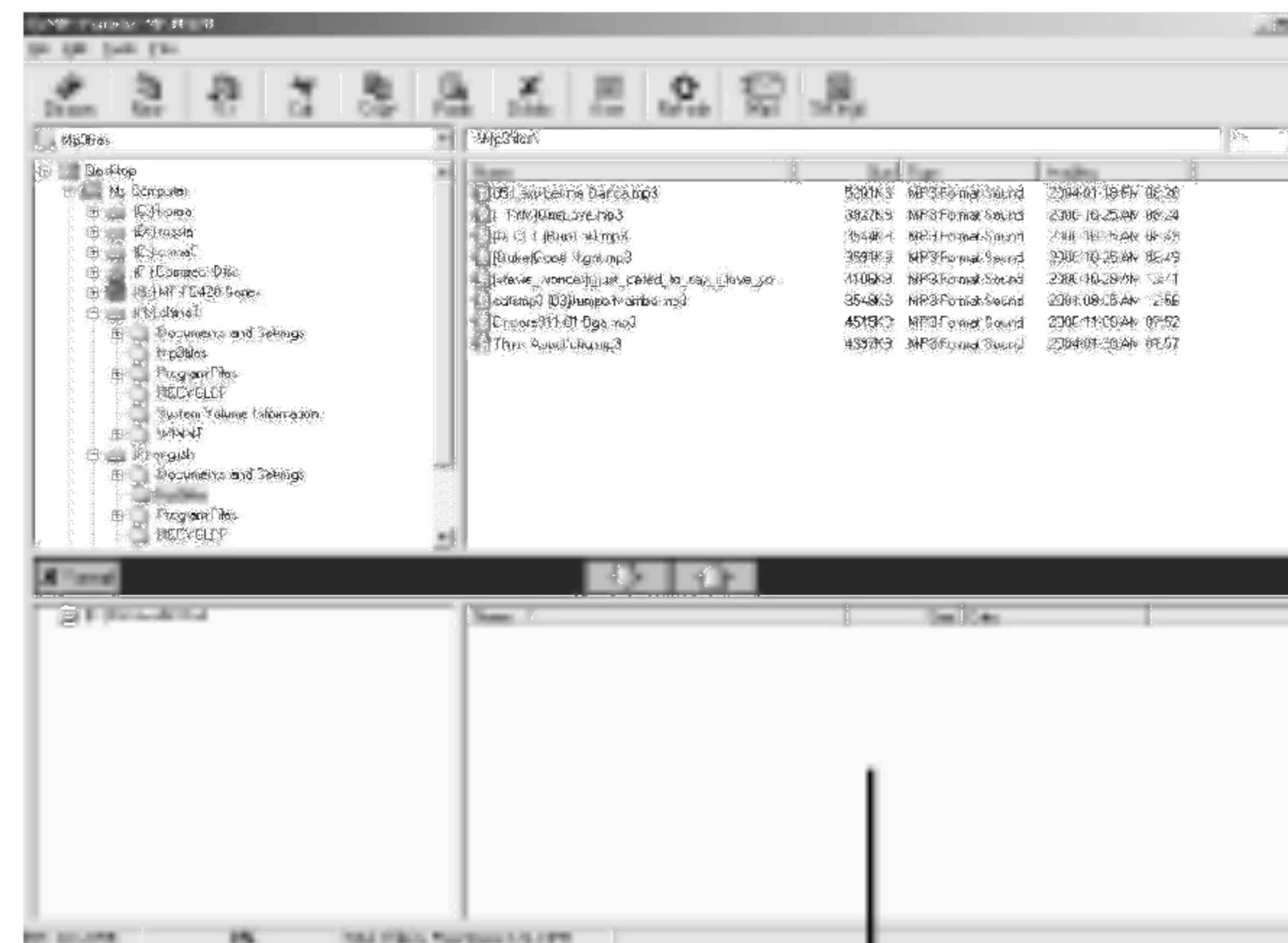

5

Notes

- Before formatting the internal memory, connect the Data In/Out cable to MP3 Player and PC.
- Don't remove the Data In/Out cable while formatting or downloading a files.

Using MP3 Explorer

To download files

Before downing files to your MP3 Player and connect the MP3 Player to PC using the Data In/Out cable.

1 Select file(s) to download.

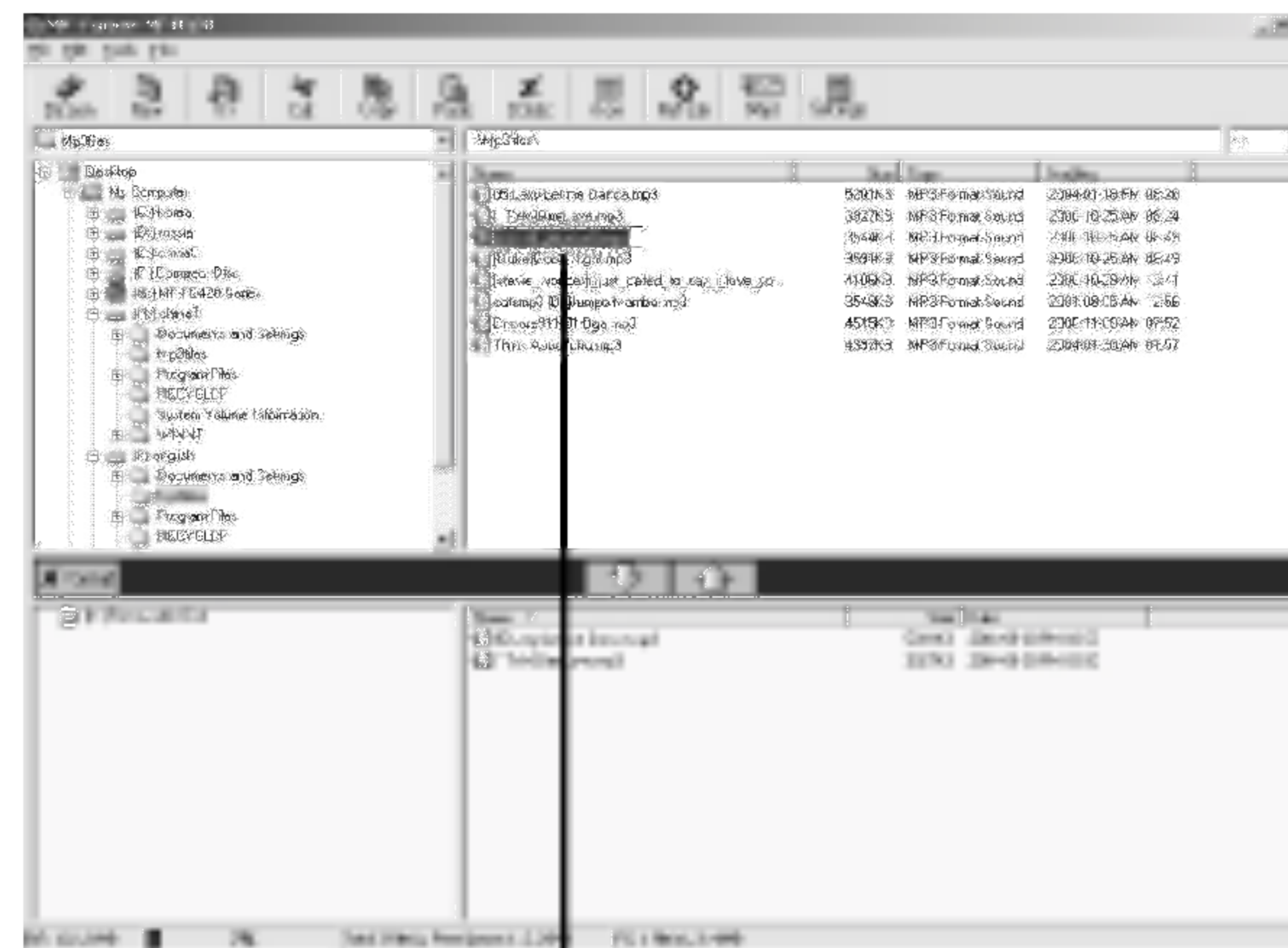

1

Using MP3 Explorer

2 Click the “” icon.

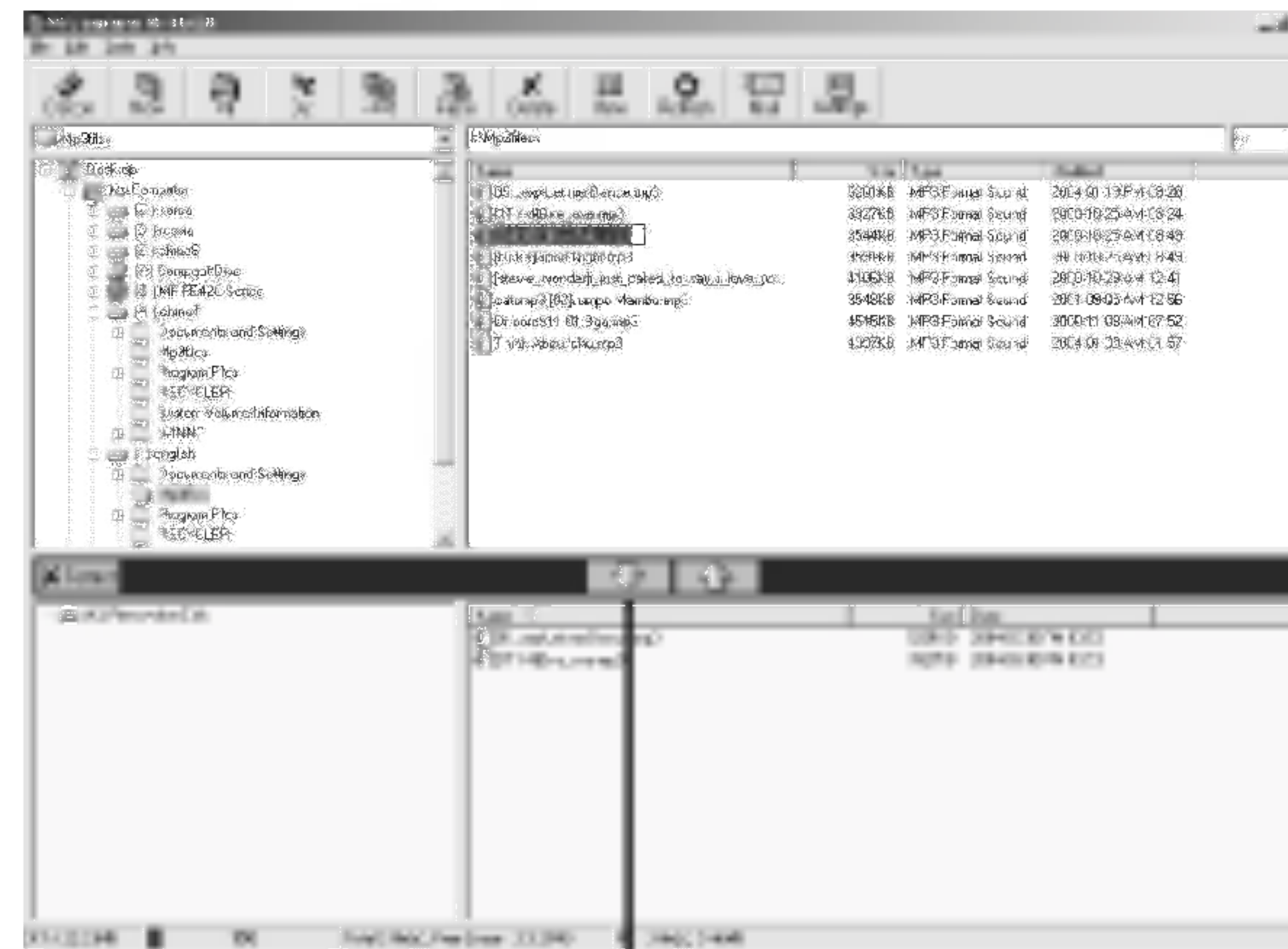

2

Using MP3 Explorer

3 The MP3 Player displays the process of file downloading.

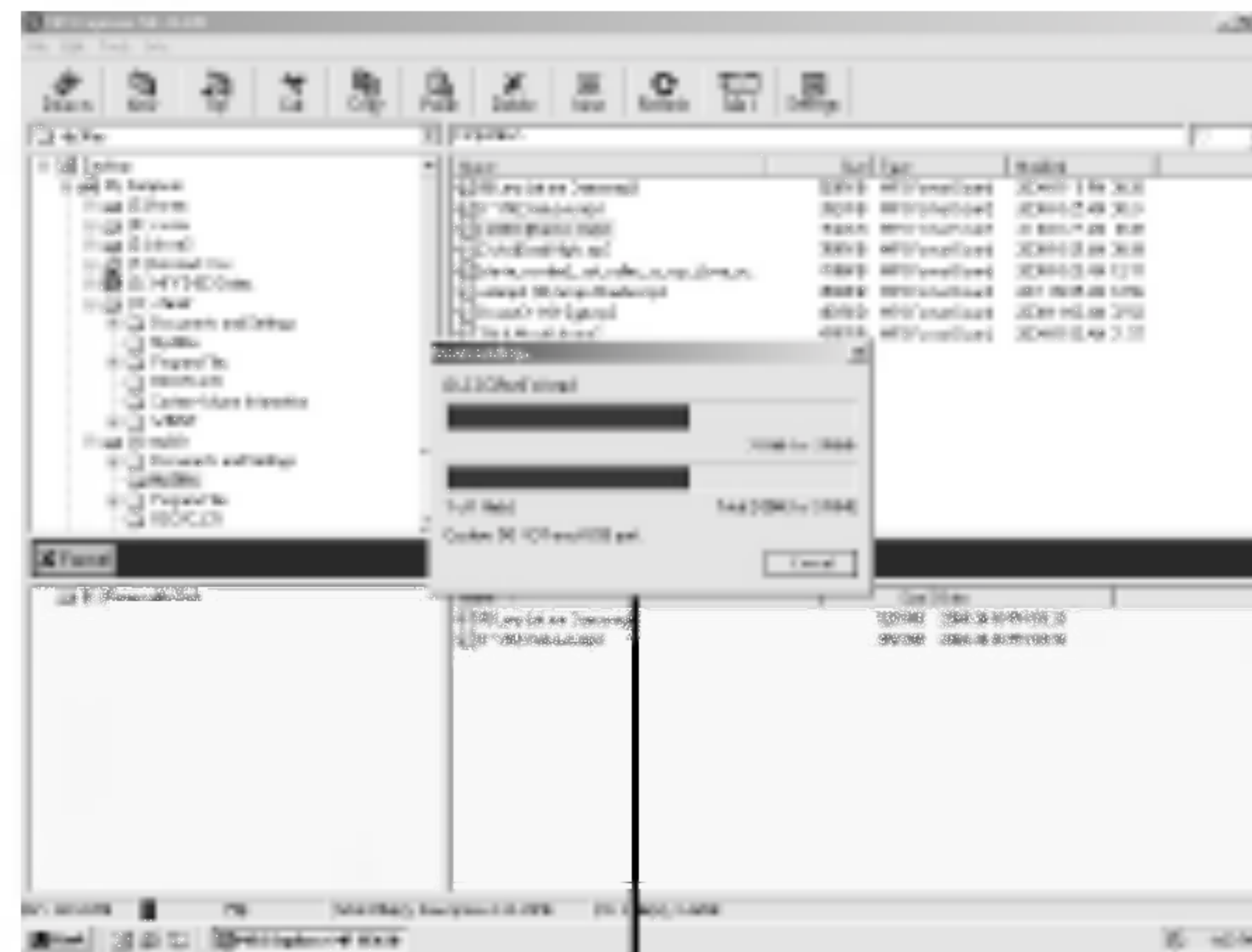

Notes

- DRM applied files will not be downloaded.
- If the memory is full, delete unnecessary files for enough space.

Using MP3 Explorer

4 The selected file has been downloaded.

Now you can listen to music with the MP3 Player after removing the USB cable.

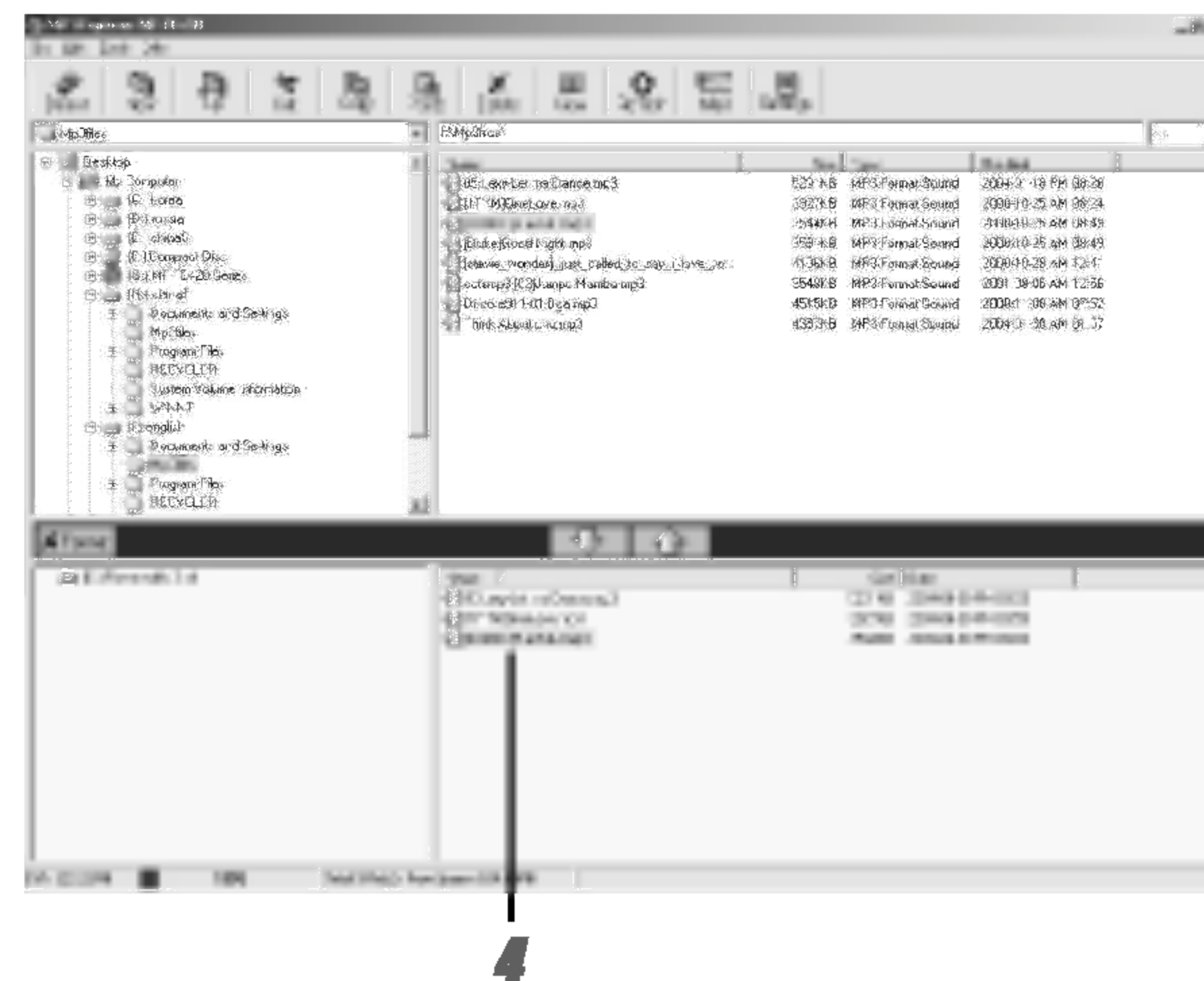

Notes

- Do not remove the Data In/Out cable while downloading files.
- If the MP3 Player does not work normally, remove battery on Player and insert it again.
- Even if the capacity of the MP3 Player is enough, the MP3 Player will not be downloaded. Because the file name is long.
 - Delete the unnecessary file.

Using MP3 Explorer

To upload files

1 Select file(s) to upload.

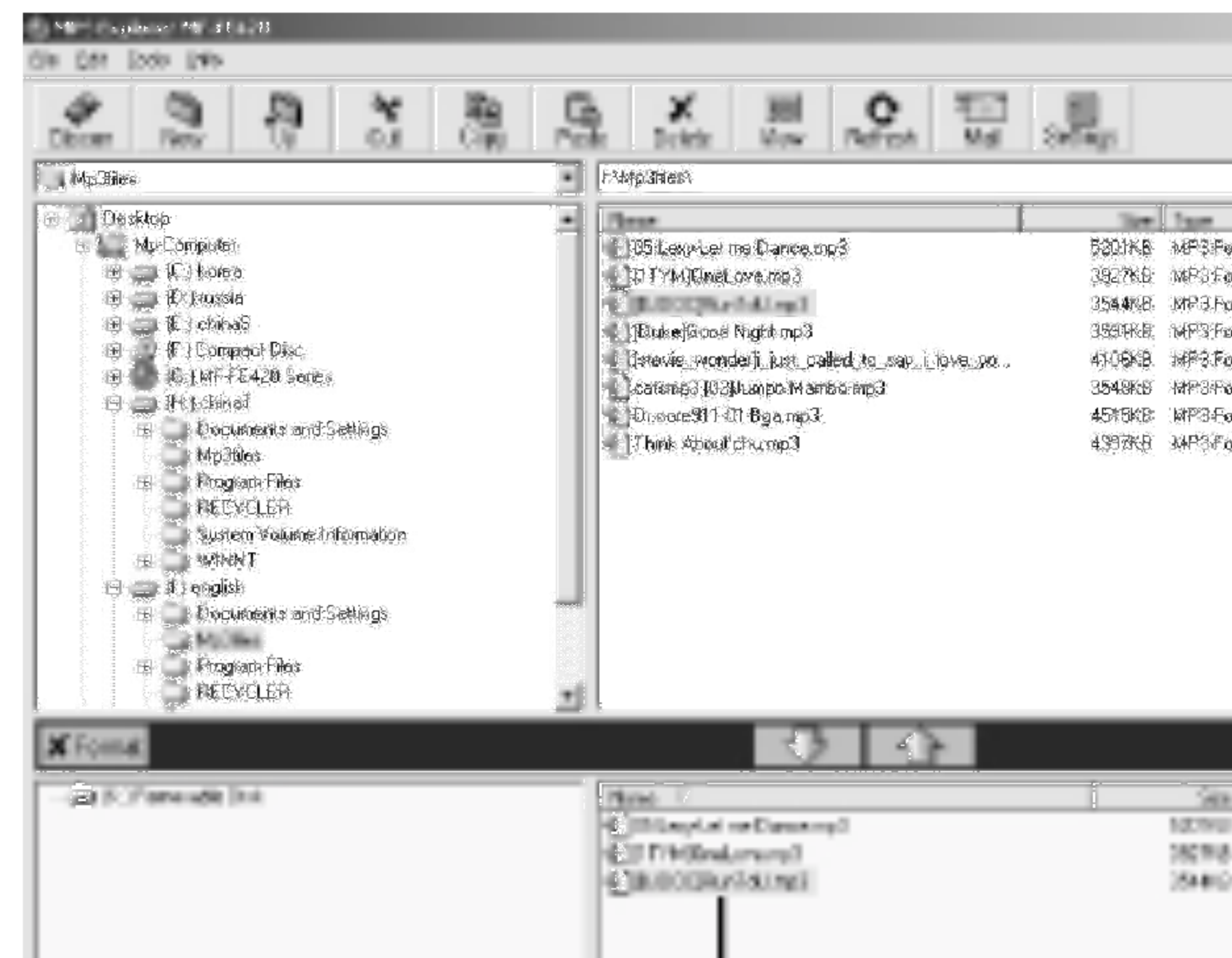

1

Using MP3 Explorer

2 Click the “” icon.

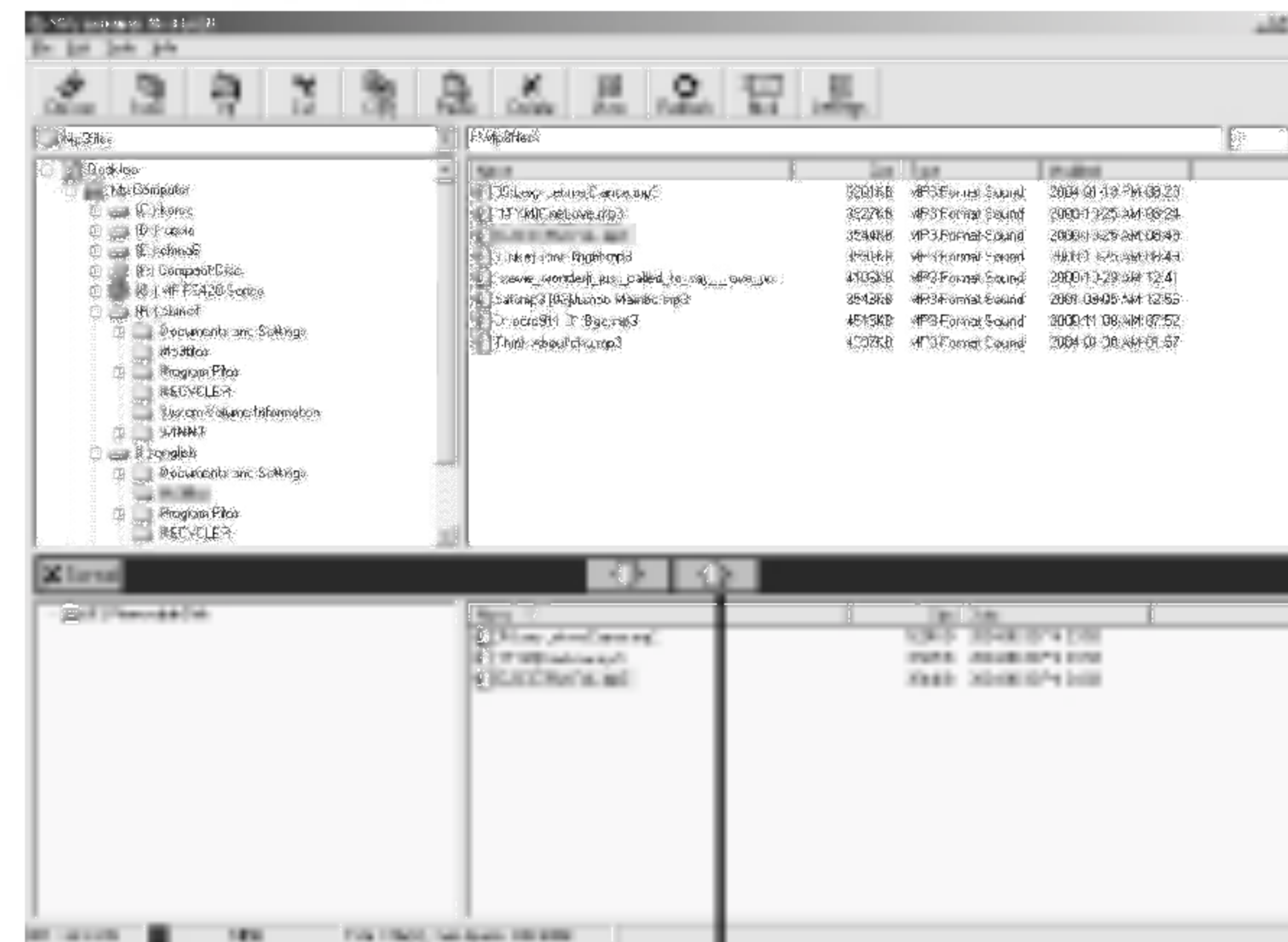

Using MP3 Explorer

3 The MP3 Player displays the process of file uploading.

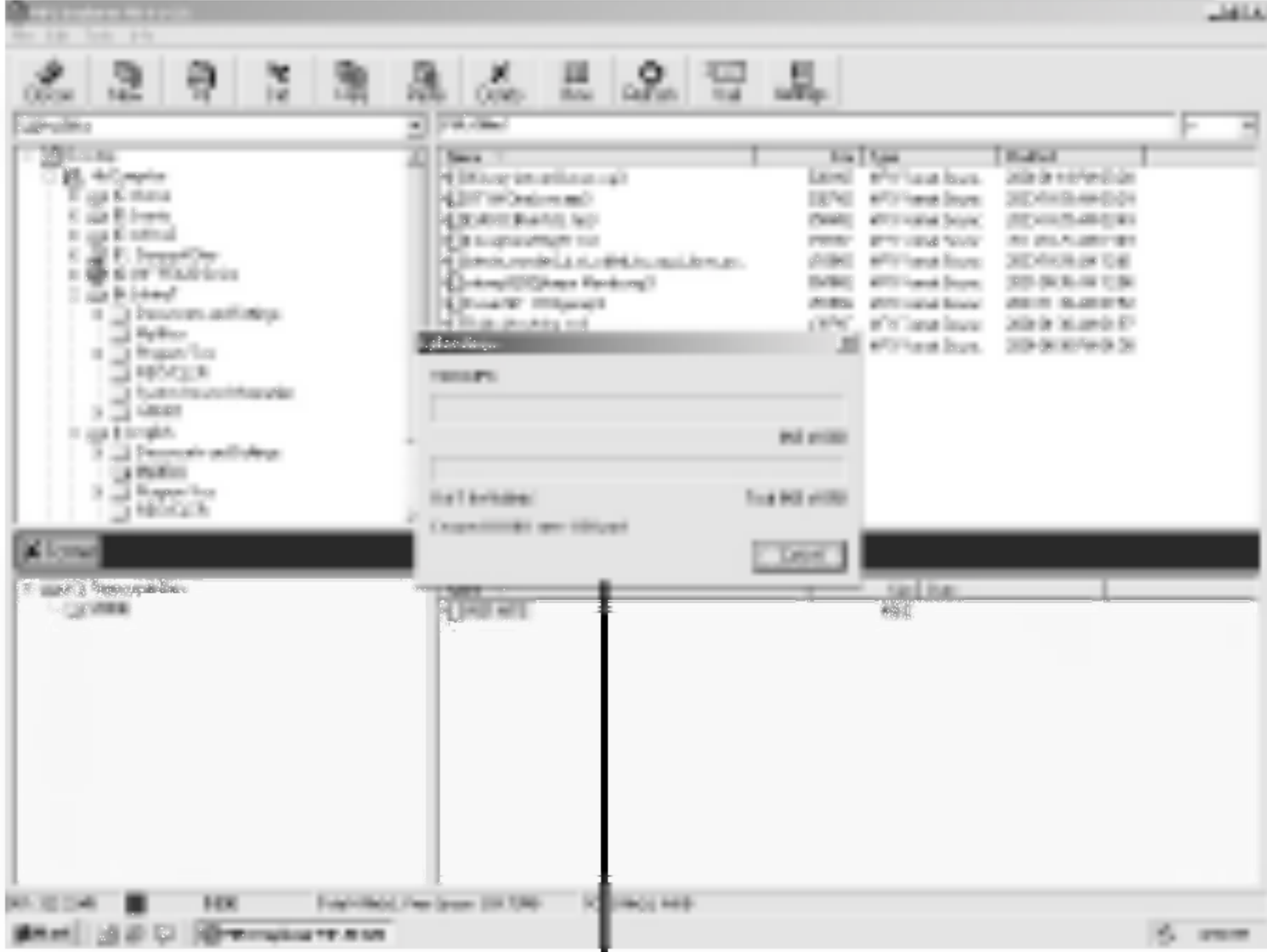

Using MP3 Explorer

4 The selected file has been uploaded.

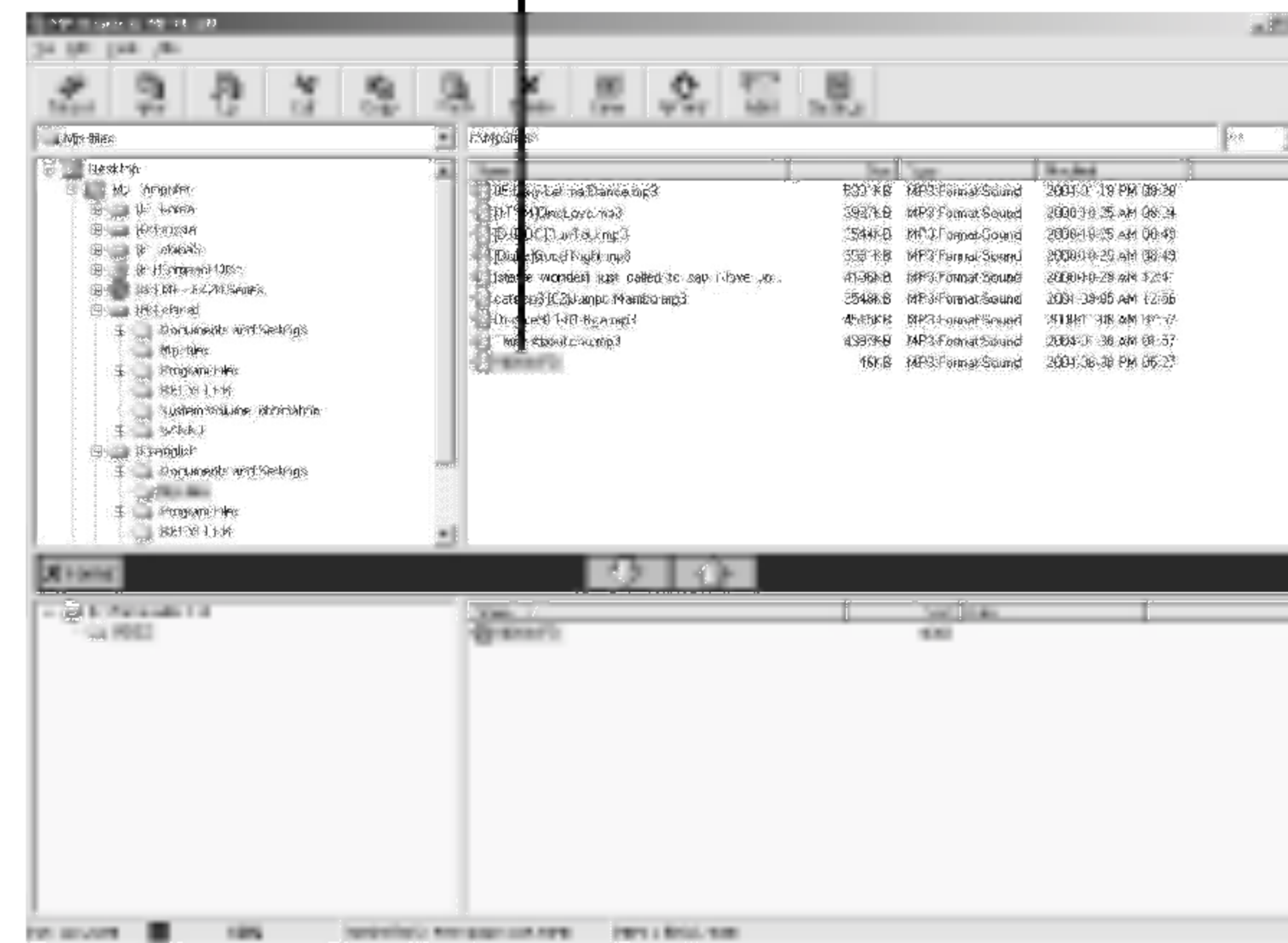

Note

MP3 and WMA files are not available to upload.

Using MP3 Explorer

To delete the files on MP3 Explorer

1 Select the file(s) to delete.

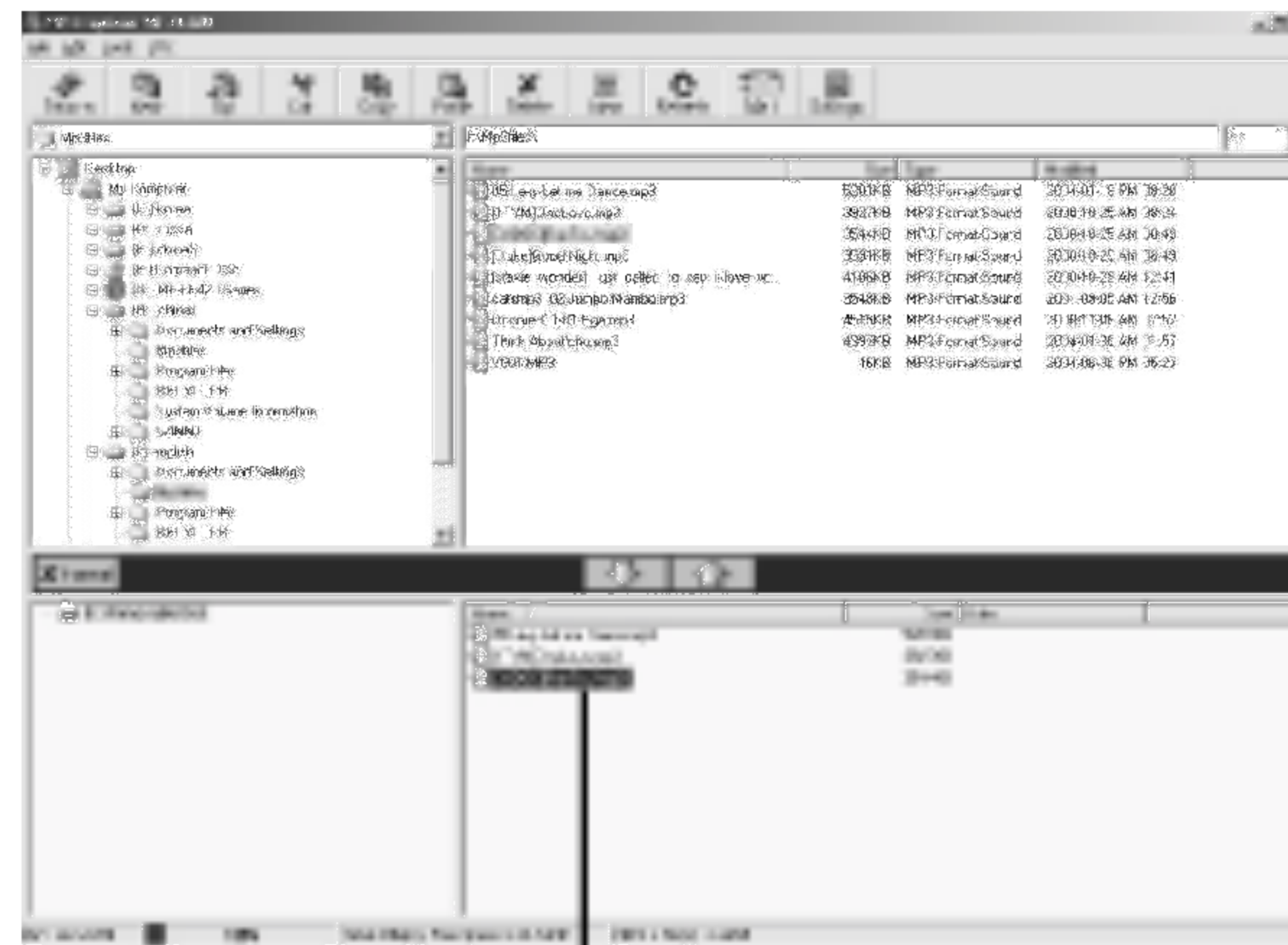

Using MP3 Explorer

3 Click “YES”.

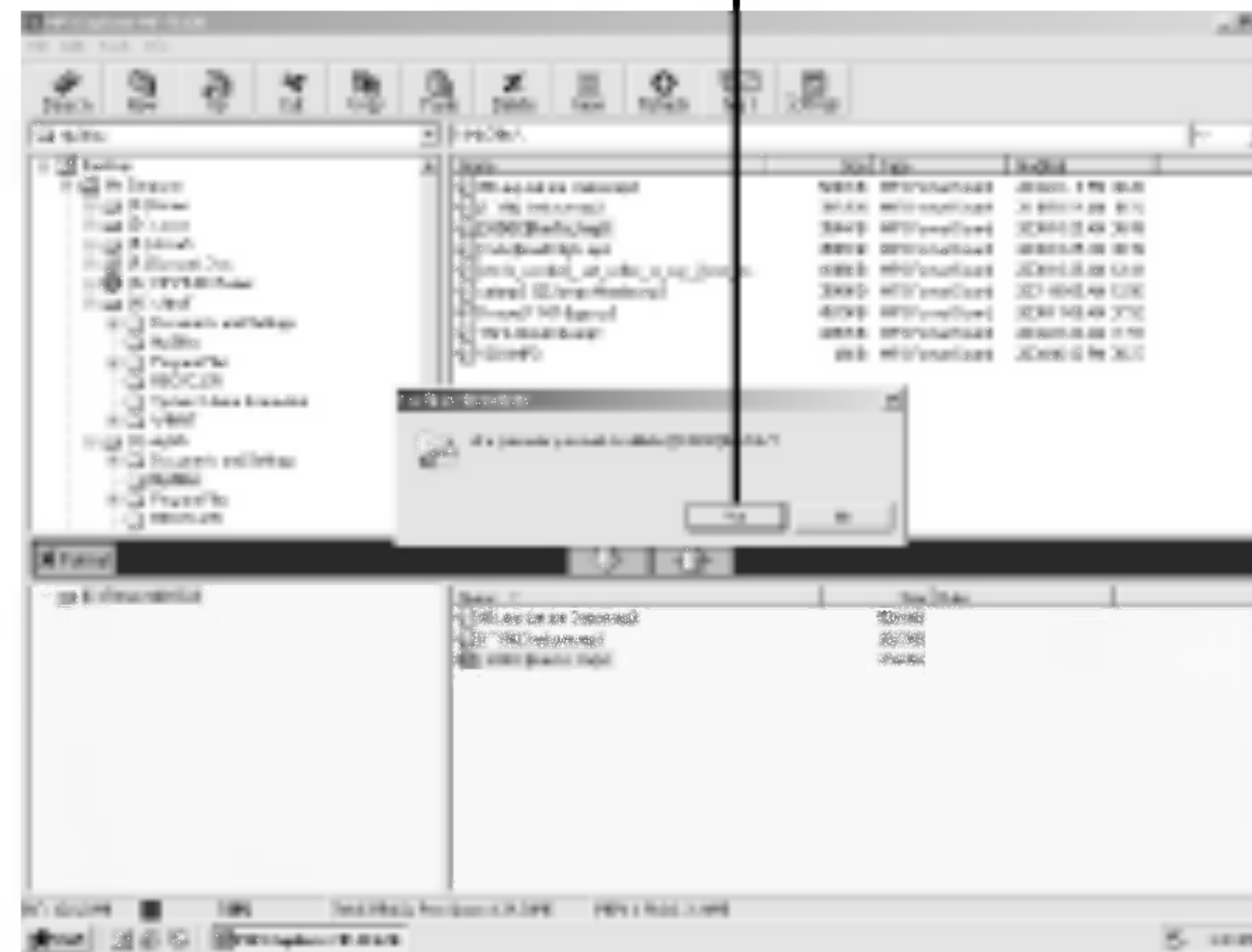

Using MP3 Explorer

4 The selected file has been deleted.

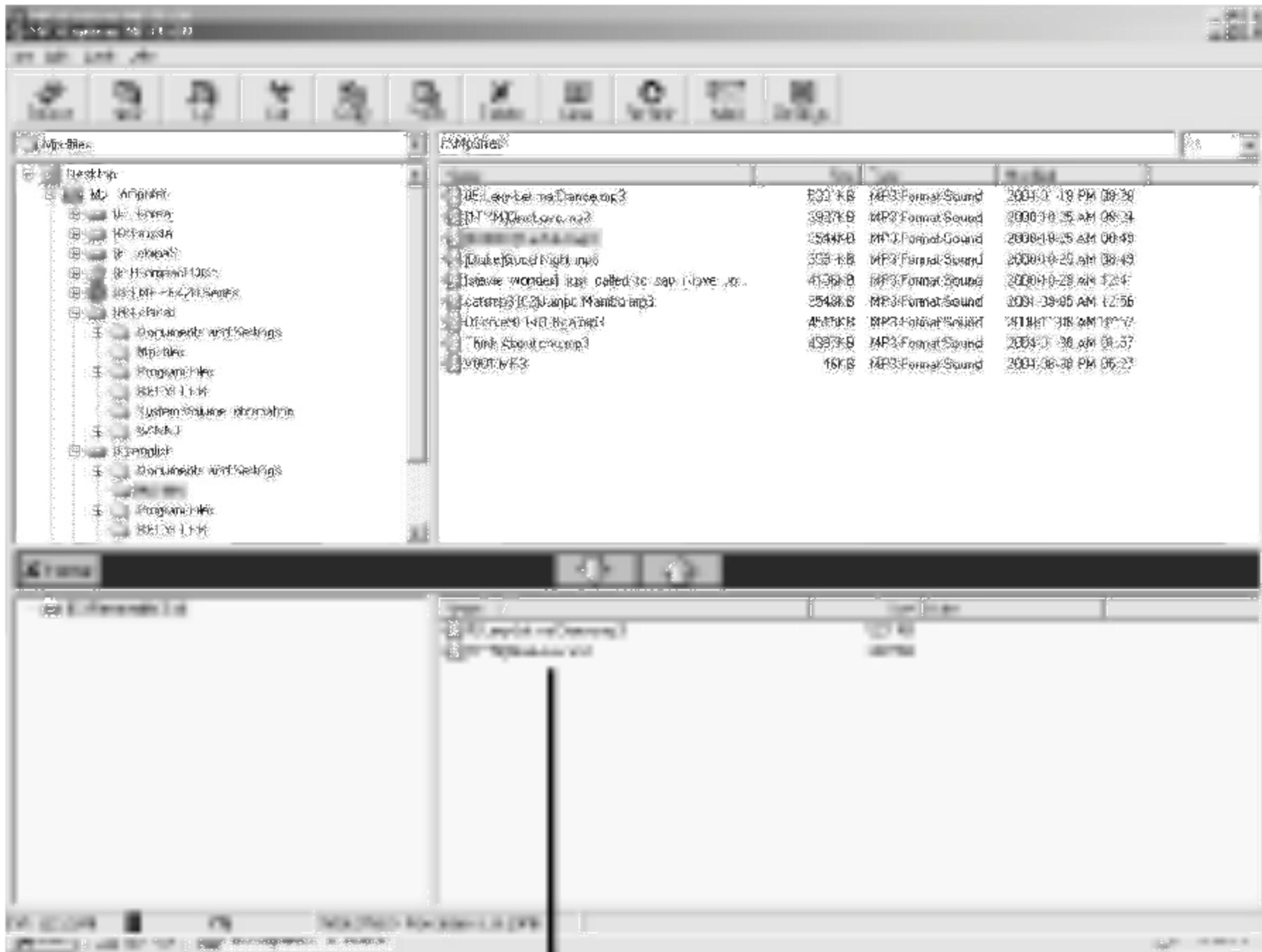

4

To upgrade firmware

This function shows how to upgrade to the new version.

Take following steps when desiring to upgrade this product to a new version.

<http://www.lge.com> → **Support** → **Select Your COUNTRY**
→ **Product Support** → **Device Driver** → **Download a recent version of MF-FE420 from MP3 EXPLORER** → **Copy it to the Programs/MP3 Explorer/MF – FE420 folder.**

1 Click “Tools” → “Firmware Upgrade”.

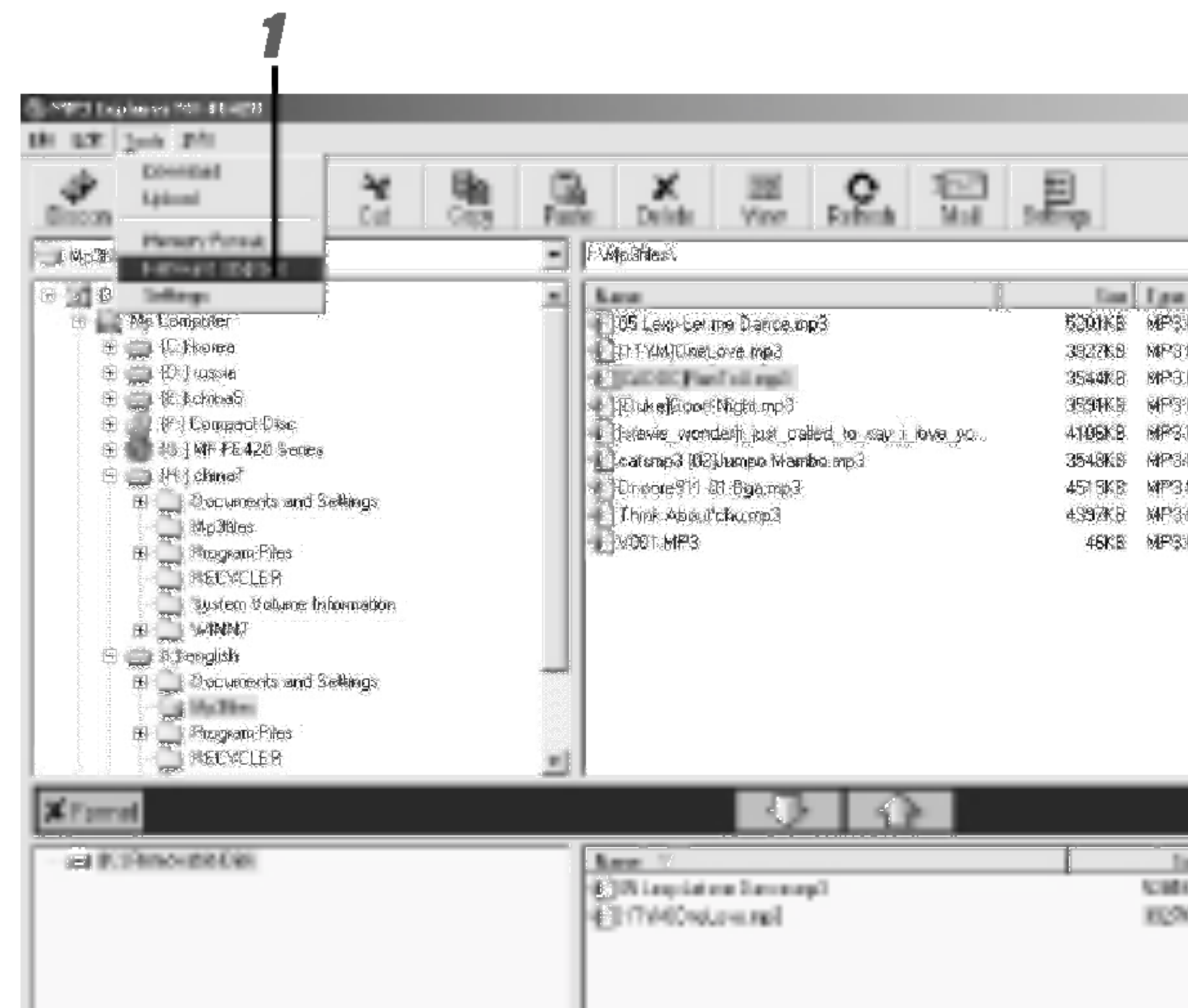

To upgrade firmware

2 Click "Start".

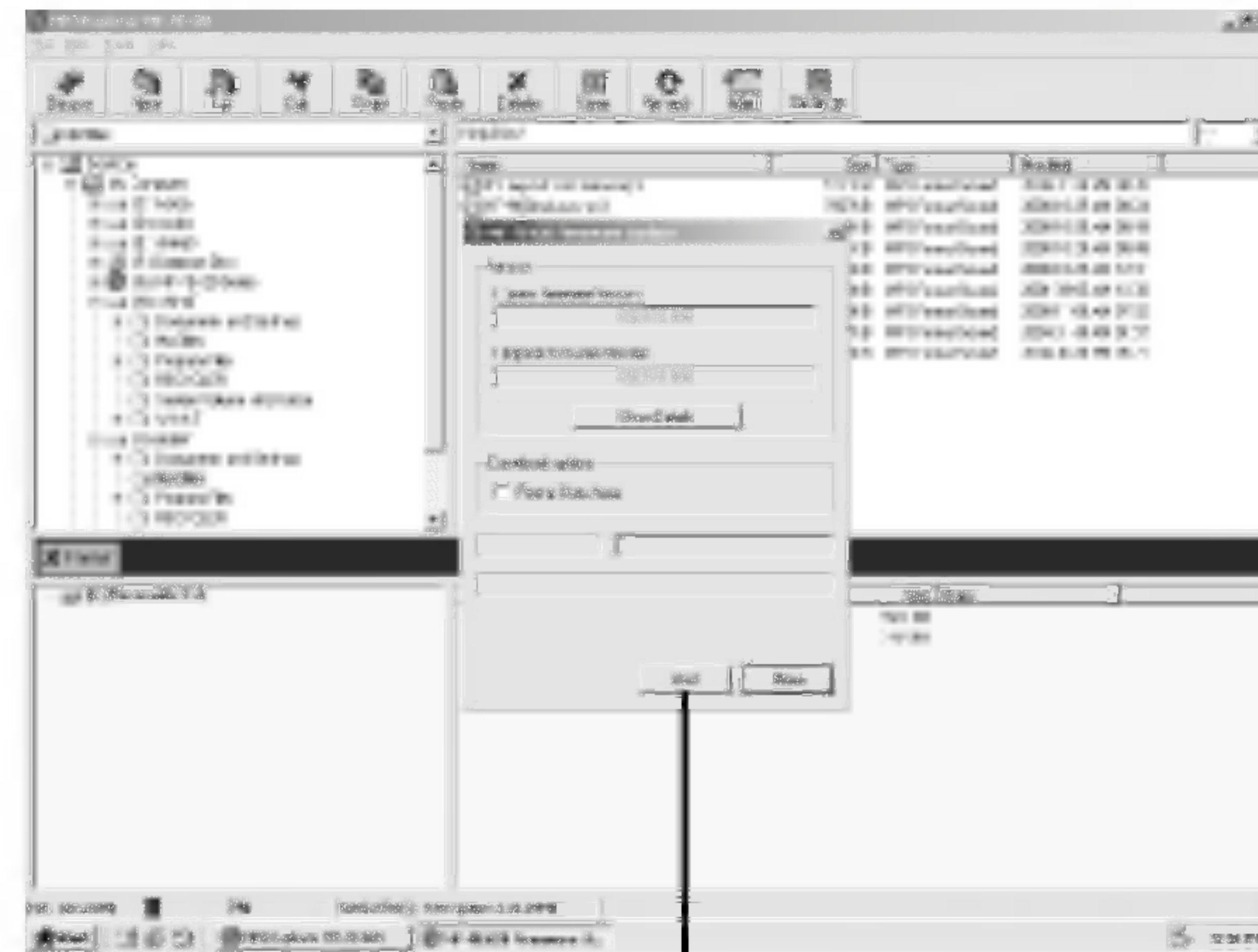

To upgrade firmware

3 The MP3 Player displays the process of upgrade.

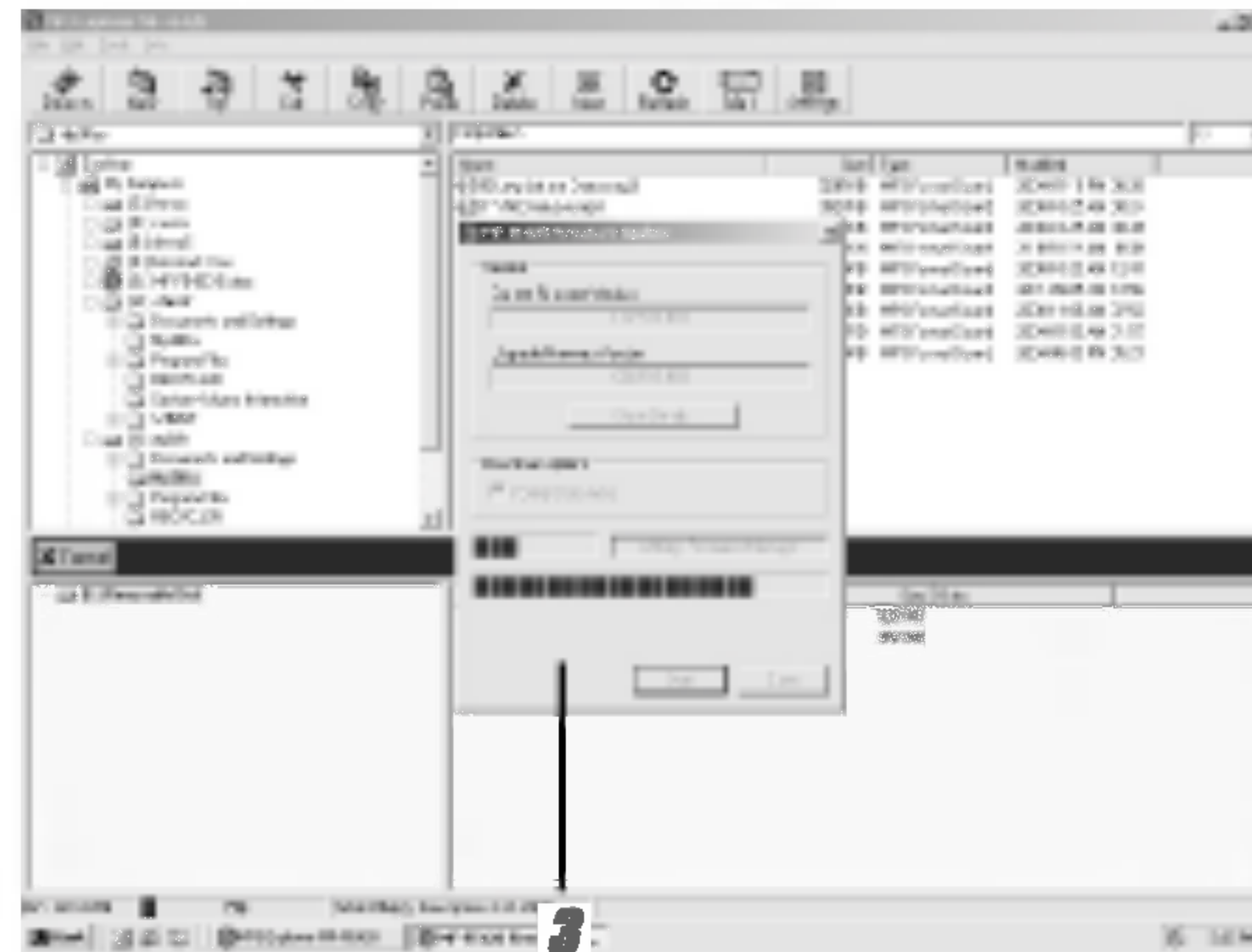

To upgrade firmware

4 Click “Close”.

The MP3 Player is upgraded to the new version.

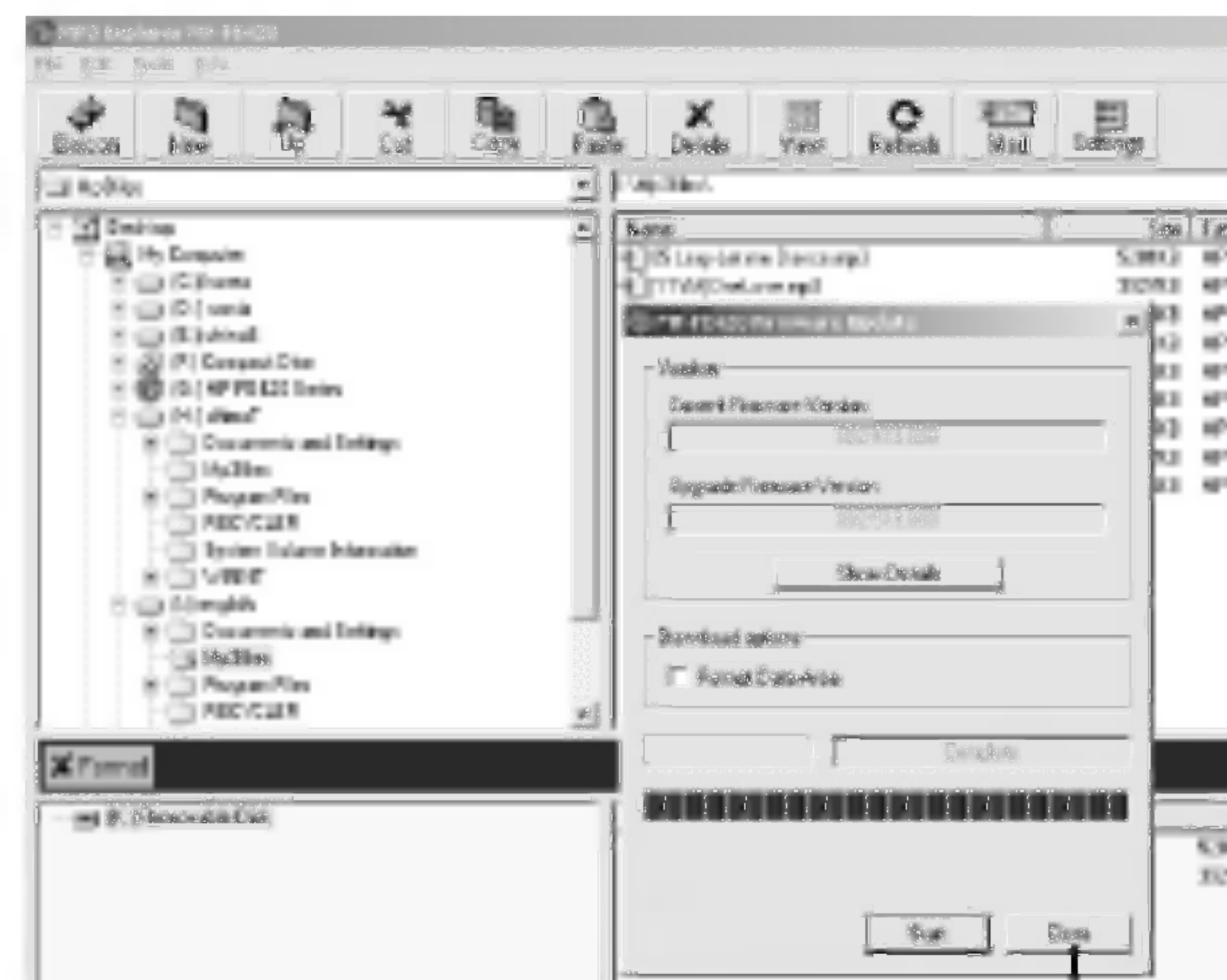

Before Operation

Power on/off

- To turn on, press the PLAY/PAUSE (▶/||) button.
- To turn off, press the PLAY/PAUSE (▶/||) button for more than 2 seconds on the pause mode.

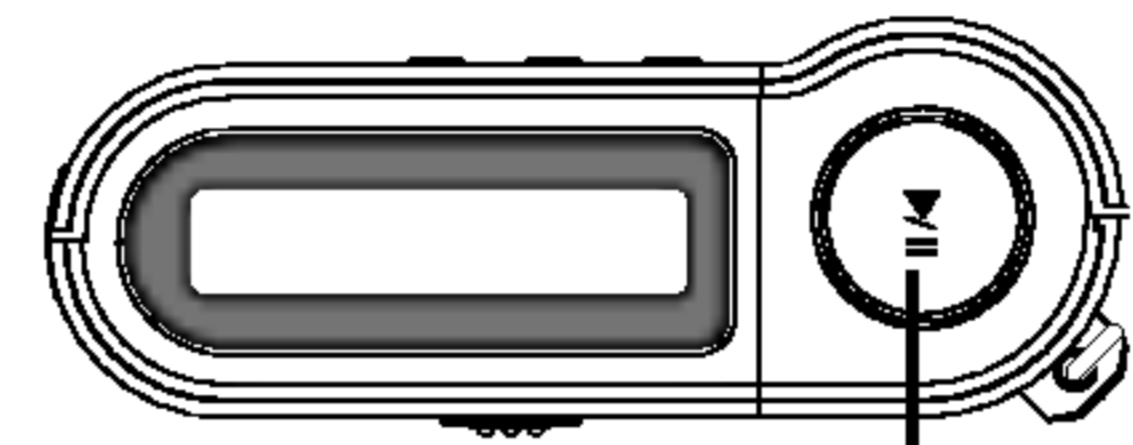

PLAY/PAUSE (▶/||) button

To use Earphone

Connect the earphone connector to the earphone jack.

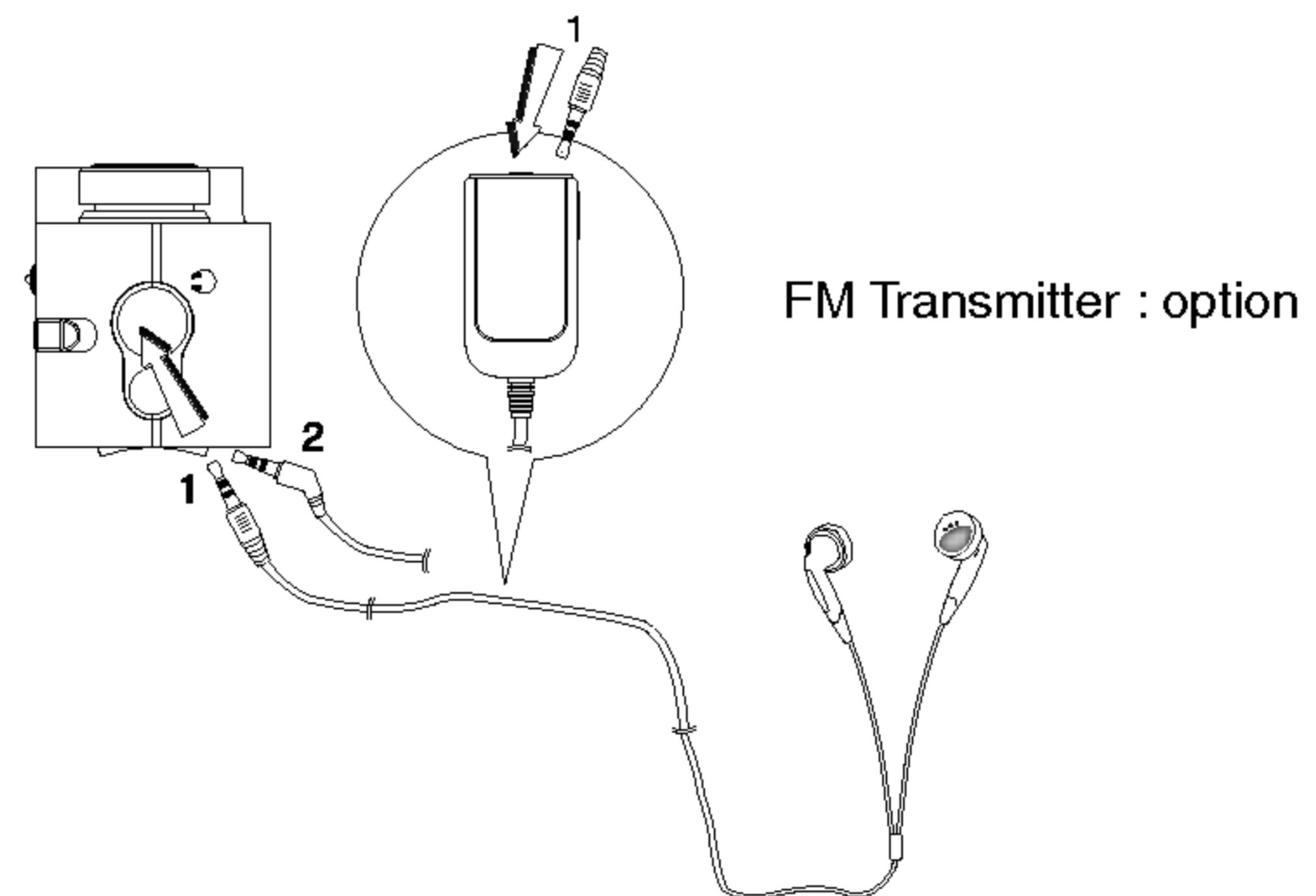

Connect the earphone with a radio transmitter receiver for use (option).

Before Operation

Hold Function

- This function locks the main unit to prevent it from operating when you accidentally press a button.
- Unlock it before operating.
- The "🔒" display appears on the display part with the main body remained at the hold position, and the "Holding" display flickers for 3 seconds and disappears whenever pressing the operation button (this does not display when lyrics are supported).

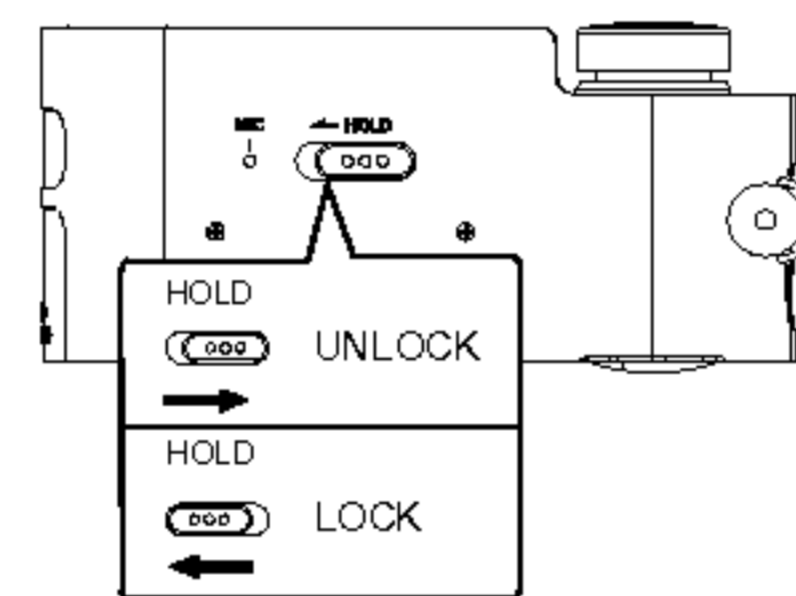

- Power automatically turns off after the "Holding" display appears for about a second if powering on at the holding position.

To adjust Volume

- You can adjust the volume by pressing volume (+/-) buttons.
- The volume level can be adjusted by 30 steps.

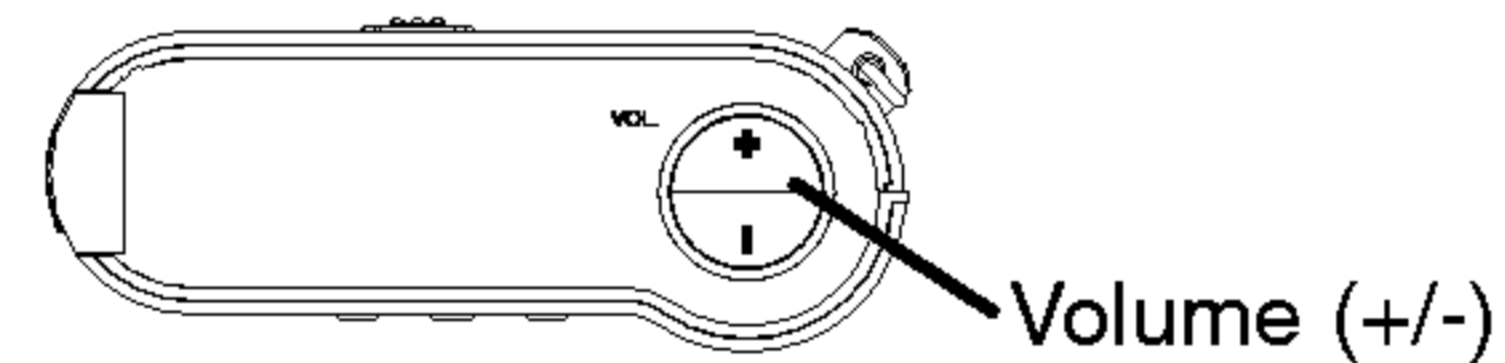

For your reference

According to volume level, the icon change as below.

Icon	Vol	Vol ₁	Vol ₂	Vol ₃	Vol ₄	Vol ₅
Volume Level	MIN	1-6	7-12	13-18	19-24	25-29 MAX

Basic Operation

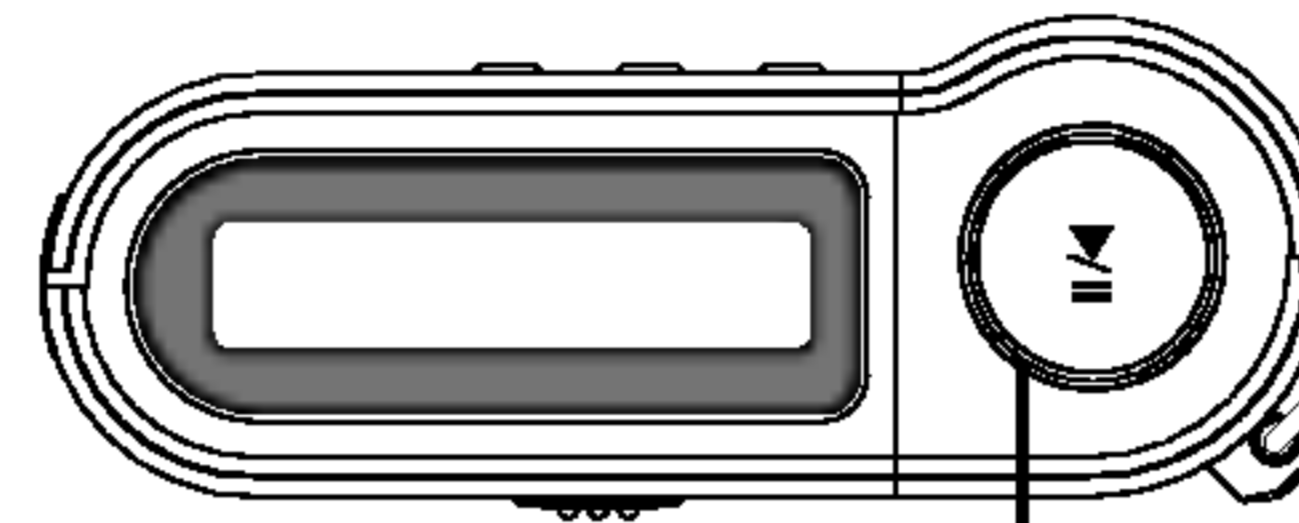

PLAY/PAUSE (▶/||) button
Power (• ON/ -OFF)
SKIP/SEARCH (◀◀◀/▶▶▶) Dial

To play files

- 1** Press ▶/|| button to turn on.
- 2** Control ◀◀◀/▶▶▶ Dial left and right to select a file you want.
- 3** Press ▶/|| button to play a file.

To pause files

Press ▶/|| button during file playing.

The playing time blinks in the LCD. To resume playback, press this button again.

Note

- Time display appearing on the display part when playing VBR file may vary and there may exist some difference from actual time (both progress time and VBR are displayed at the same time when playing file).

Basic Operation

To skip the files

To skip the next file

Press right briefly the **⏮⏮/⏭⏭** dial on the main unit to select the next file.

To skip the previous file

Press left briefly the **⏮⏮/⏭⏭** dial on the main unit within 5 seconds of playing time.

To return the beginning of the current file

Press left briefly the **⏮⏮/⏭⏭** dial on the main unit after 5 seconds of playing time.

To play rewind search or fast forward search the files

Press left or right for more than 2 seconds the **⏮⏮/⏭⏭** dial during file playing.

Note

- When you play the low bit rate (under 64kbps) files, operations can be late or sound can be mute.

Basic Operation

Using navigation

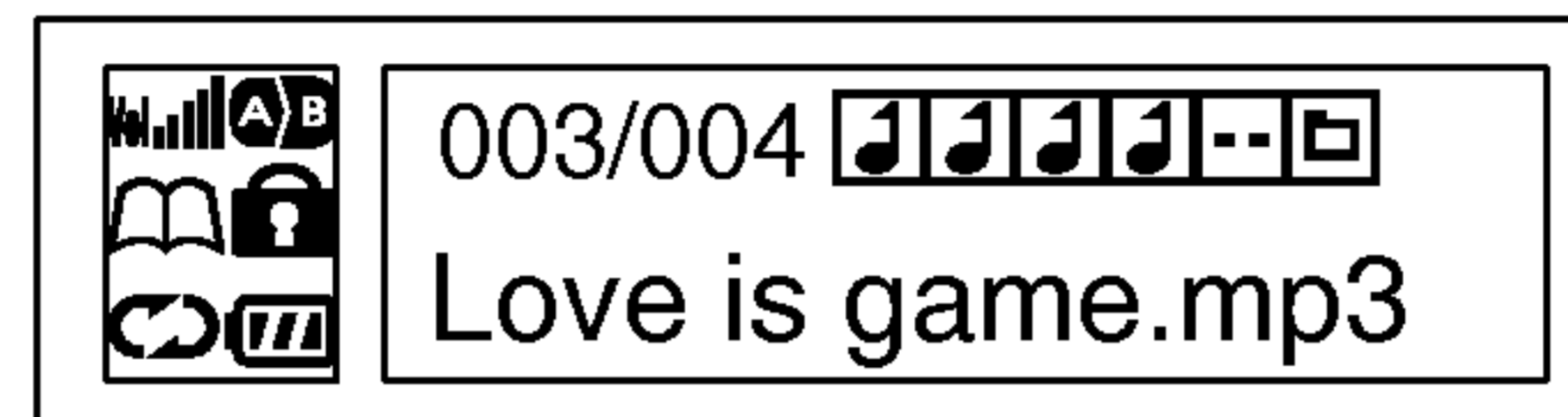

1 Control **◀◀/▶▶▶▶** Dial left and right to select a file or folder after confirming the stop mode status.

2 Select the file or folder that you want to play.

- The track list or folder appears on the display window.

mp3 file, Higher level folder, Lower level folder

3 Press **▶/||** button.

- The selected file will be played.

Note

- Use volume buttons, the track moves ± 10 tracks.

Advanced Operation

Book Mark Function

If you set Book Mark function during file playing, you can search the setting point of the track automatically.

1 Select the setting point you want during file playing, press and hold the Book Mark (B.MARK) button for about 2 seconds.

“” appears in the LCD.

2 Press Book Mark (B.MARK) button briefly once during other file playing.

Automatically, the player searches and plays from the setting point.

3 To cancel Book Mark function, press the Book Mark (B.MARK) button for about 2 seconds.

“” disappears in the LCD.

Local Repeat Function

You can set local repeat by pressing Book Mark (B.MARK) button.

If you select local repeat ending point within 3 seconds, after setting the local repeat starting point, it is not operated.

1 To select the local repeat starting point you want during file playing, press Book Mark (B.MARK) button briefly once.

“” appears in the LCD.

2 To select the local repeat ending point you want during file playing, press the button again.

“” appears in the LCD.

3 To cancel local repeat function, press the Book Mark (B.MARK) button.

“” disappears in the LCD.

Note

The Book Mark and Local Repeat Function is not available to the FM TUNER mode.

Advanced Operation

EQUALIZER Function

You can choose between 8 fixed sound mode.

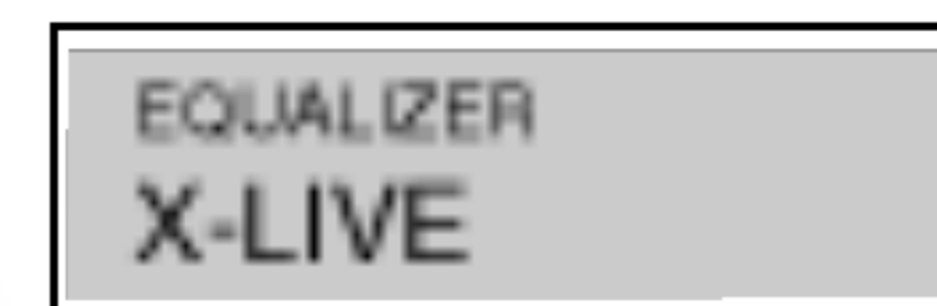

- 1** Press MENU button, press **◀◀◀/▶▶▶** dial left or right and then select "EQUALIZER" menu.
- 2** Press **▶/||** button again.
- 3** Select the function you want to operate by pressing **◀◀◀/▶▶▶** dial left or right and then press MENU button again.
 - FLAT : Normal mode without equalizer control.
 - X-LIVE : Powerful realism with strong sound quality.
 - JAZZ : Sweet sound with soft feeling.
 - ROCK : Tender sound with powerful feeling.
 - CLASSIC : Optimized for orchestral music.
 - POP : Optimized for R&B, soul and country music.
 - CONCERT : Standard and natural sound.
 - USER : Use the menu to set the sound type you want. (80Hz, 250Hz, 1KHz, 4KHz, 12KHz) can be adjusted from +27 to -27

Notes

- If you don't press any buttons within about 7 seconds in the menu, it will return to the previous screen.
- The Equalizer Function is not available to the FM TUNER mode.

Advanced Operation

SRS Function

You can choose between 3 fixed sound mode.



- 1** Press MENU button, press **◀◀◀/▶▶▶** dial left or right and then select “SRS” menu.
- 2** Press **▶/||** button again.
- 3** Select the function you want to operate by pressing **◀◀◀/▶▶▶** dial left or right and then press MENU button again.
 - SRS : Enjoy the 3D sound effect.
 - TruBass : Improve the bass sound to make spectacular.
 - WOW : Enjoy the SRS and TruBass simultaneously .
 - off : The player is played with the effect of SRS not applied.

Notes

- If you don't press any buttons within about 7 seconds in the menu, it will return to the previous screen.
- The SRS Function is not available to the FM TUNER mode.
-  is a trademark of the SRS Labs, Inc.
- WOW technology is incorporated under license of the SRS Labs, Inc.

Advanced Operation

REPEAT Function

You can choose between 4 fixed repeat mode.

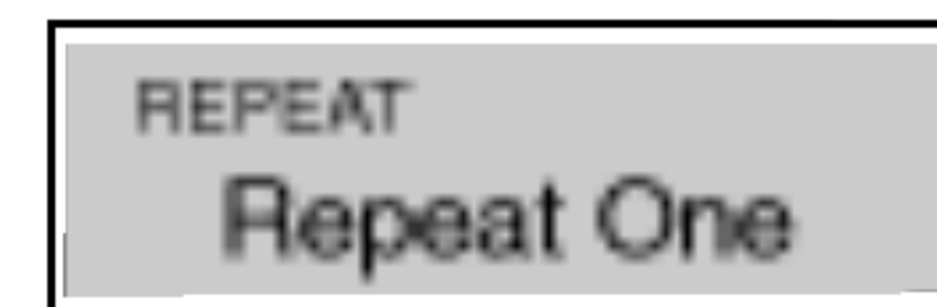

- 1** Press MENU button, press **◀◀◀/▶▶▶** dial left or right and then select “REPEAT” menu.
- 2** Press **▶/||** button again.
- 3** Select the function you want to operate by pressing **◀◀◀/▶▶▶** dial left or right and then press MENU button again.

MODE	LCD	DESCRIPTION
OFF		Repeat mode is cancelled.
REPEAT	↺	Plays repeatedly the current selected file.
REPEAT ALL	↺↻	Plays repeatedly all file.
RANDOM ONE	↺ _{RND}	Plays randomly once.
RANDOM ALL	↺ _{RND} ↻	Plays randomly continuously.

Note

The REPEAT Function is not available to the FM TUNER mode.

Advanced Operation

CONTRAST Function

This function can adjust lightening or darkening the LCD.



- 1** Press MENU button, press **◀◀◀/▶▶▶** dial left or right and then select "CONTRAST" menu.
- 2** Press **▶/||** button again.
- 3** Adjust the LCD lightly or darkly by pressing **◀◀◀/▶▶▶** dial left or right and then press MENU button again.

Advanced Operation

BACK LIGHT Function

Whenever any button is pressed, the LCD becomes bright. This function can set time of brightness displayed in the LCD.

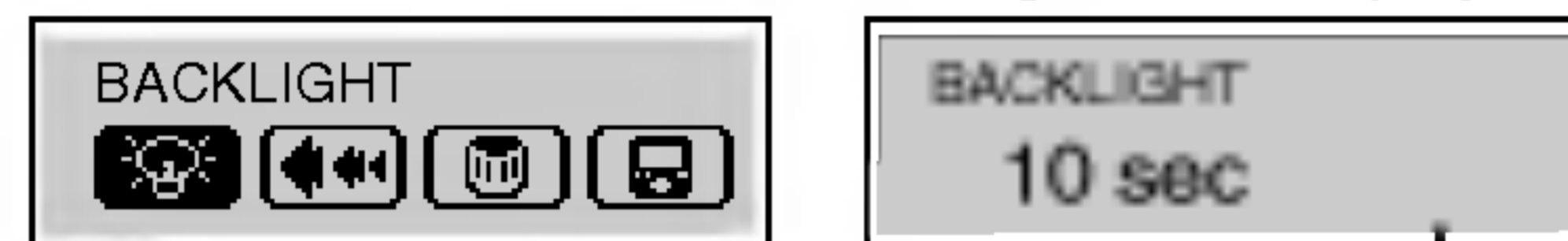

MAX: 20 seconds

- 1** Press MENU button, press **◀◀◀/▶▶▶** dial left or right and then select “BACKLIGHT” menu.
- 2** Press **▶/||** button again.
- 3** Set backlight time by pressing **◀◀◀/▶▶▶** dial left or right and then press MENU button again.

Note

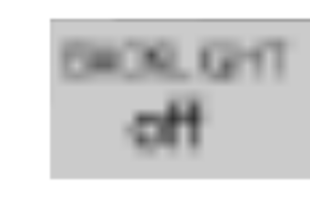
 indicator : The backlight time is cancelled.

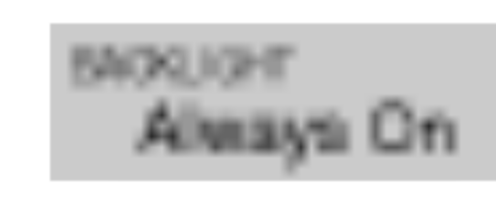
 indicator : The backlight time is continued.

Advanced Operation

SCROLL Function

This function adjust the speed of th file information which passed by the LCD. (The SCROLL Function is not available to the FM TUNER mode.)



- 1** Press MENU button, press I◀◀◀/▶▶▶I dial left or right and then select "SCROLL" menu.
- 2** Press ▶/|| button again.
- 3** Set a speed you want by pressing left or right I◀◀◀/▶▶▶I dial and then press MENU button again.



Advanced Operation

To delete files on MP3 Player



- 1** Select a file you want to delete.
- 2** Press MENU button, press **◀◀◀/▶▶▶▶▶** dial left or right and then select "DELETE" menu.
- 3** Press **▶/||** button again.
- 4** Select the function you want to operate by pressing **◀◀◀/▶▶▶▶▶** dial left or right and then press MENU button again.

The selected file is deleted.



Note

The file is not deleted in the TUNER or MP3 file playback mode.

Advanced Operation

LYRICS Function



- 1** Press MENU button, press **◀◀◀/▶▶▶** dial left or right and then select "Lyrics" menu.
- 2** Press **▶/||** button again.
- 3** Select the function you want to operate by pressing **◀◀◀/▶▶▶** dial left or right and then press MENU button again.
 - ON : The lyric of the MP3 file will be shown in the display window. .
 - OFF : The name of the MP3 file will be shown in the display window.

Note

File name will be displayed by default for songs with no lyric.

Advanced Operation

FM Transmitter Function

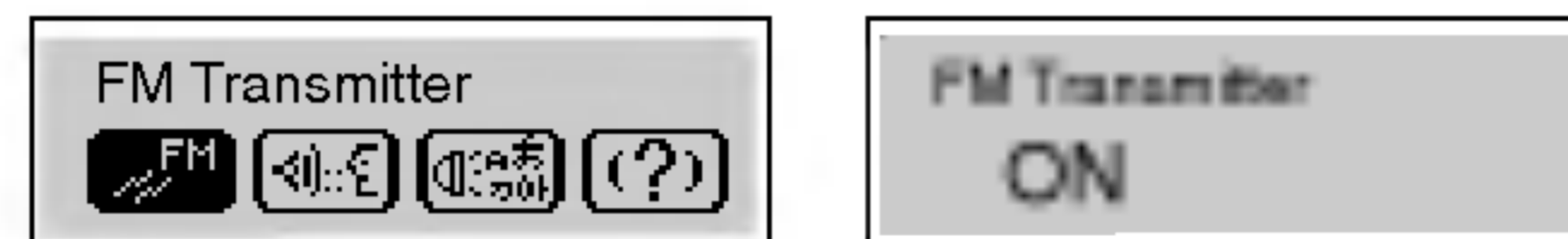

- 1** Press MENU button, press **◀◀◀/▶▶▶** dial left or right and then select “FM Transmitter” menu.
- 2** Press **▶/||** button again.
- 3** Select the function you want to operate by pressing **◀◀◀/▶▶▶** dial left or right and then press MENU button again.
 - ON : Turn on the FM Transmission function.
 - OFF : Turn off the FM Transmission function.

Note

- Connect the antenna to the transmitter as shown below.

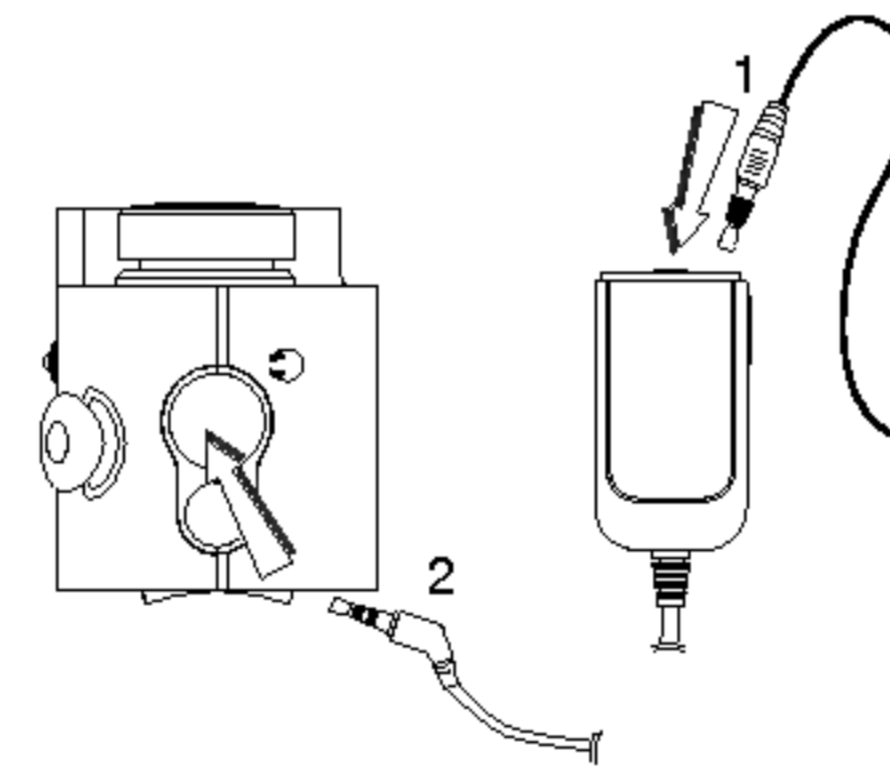

Advanced Operation

Using FM Transmitter

This special feature allows you to play mp3 from the player without wires, simply by tuning FM radio frequency.



- 1** Select the function you want to operate by pressing FM TRANS button up or down of the remote control. The frequency icon appears in the display window.

Range : 88.2MHz, 88.4MHz, 88.6MHz, 88.8MHz

- 2** Set frequency of the audio in the vehicle or a FM receiver to the same frequency.

Note

- When you deatching the transmitter, the music will be stopped.
- If the battery is not charged enough, FM receiving will not be done.
- Use other frequencies, if the selected frequency is crossed with other.
- When the transmitter is not connected, "No Connection" message appears.

Advanced Operation

To select the Record setting

1 Press MENU button, press **◀◀◀/▶▶▶▶▶** dial left or right and then select “RECORDING” menu.



2 Press **▶/||** button again.

3 Select the function you want to operate by pressing **◀◀◀/▶▶▶▶▶** dial left or right and then press MENU button again.

- Mic : Record mode for microphone .
- Line-In : Record mode for line in recording.
- BPS : When encoding music into an MP3 file, you can select one of the following bit rates (32Kbps,48Kbps,64Kbps,80Kbps,96Kbps,112Kbps,128Kbps)

Note

- A higher Bit Rate increases the quality but reduces recording time.
- Saved within each folder in case of VOICE, LINE and FM recording.

Advanced Operation

Voice Recording

- 1** Press Record (REC) button briefly twice on pause/stop mode.
- 2** Start the voice recording to the Microphone (MIC) on the main unit.

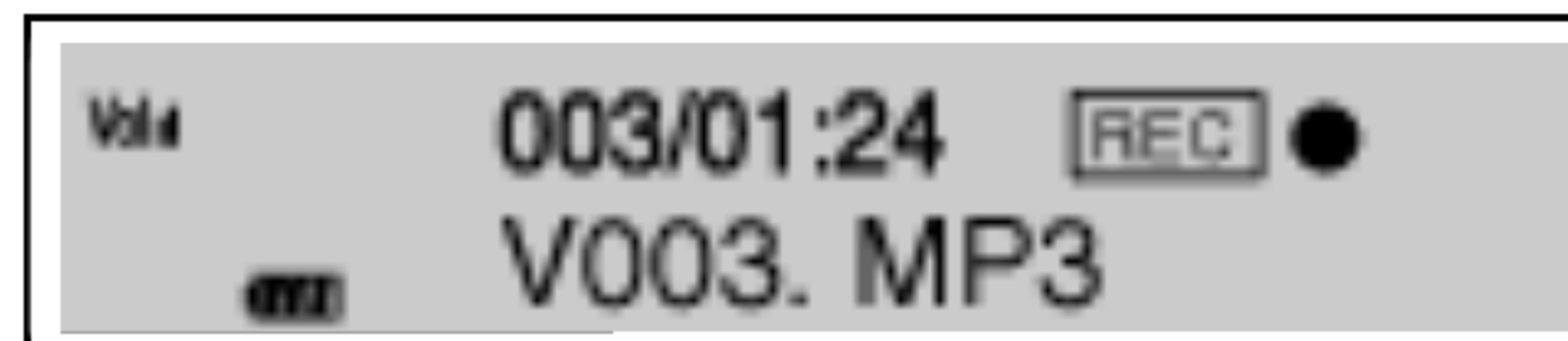

- 3** To stop the voice recording, press ►/|| button.
The voice recording is completed.

Note

- The recorded files are stored V001.MP3, V002.MP3, V003.MP3.... in order.
- If the "FULL" appears in the LCD, delete the files to save voice recording available hour.
- Volume can not be controlled while recording.
- Recording hours for bit rate.(based on 32kbps)
MF-FE421/422/425/429 : about 9/17/34/69 hours

Advanced Operation

Line-In Recording

- 1** Connect an external audio output to the product line-in port.
- 2** Start the external audio output and press the REC button briefly twice on the product.

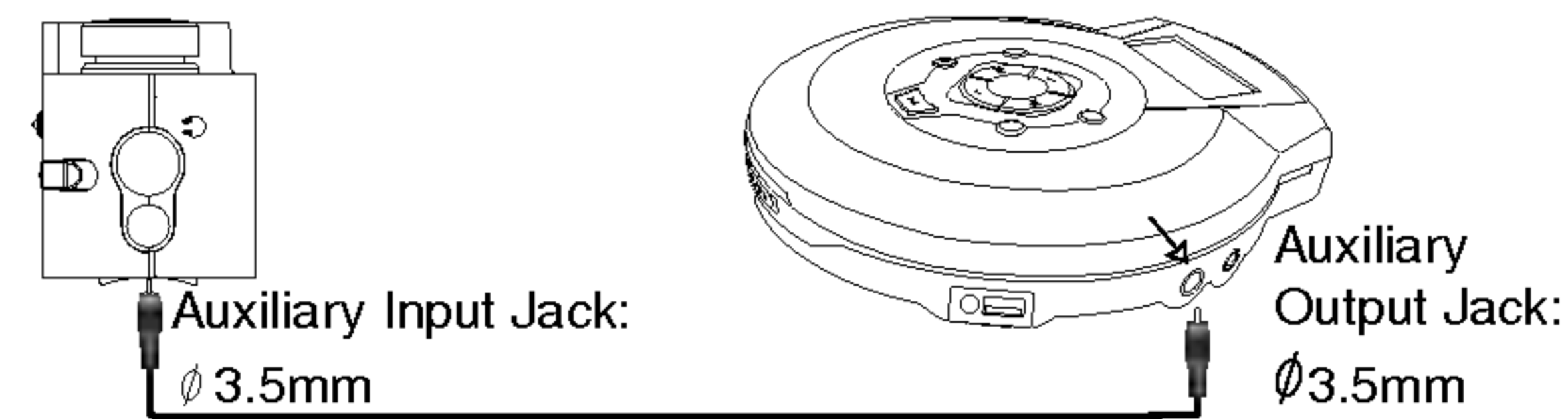

- 3** Start recording to a new file in the current folder.

- 4** To stop the voice recording, press ►/|| button.

The line-in recording is completed.

Note

- The recorded files are stored E001.MP3, E002.MP3, E003.MP3... in order.
- If the "FULL" appears in the LCD, delete the files to save voice recording available hour.
- Configure the audio file Bit Rate before recording.
- Only line input is supported.
(Use the record mode for microphone input.)
- If the volume level is extremely high, the sound quality may not be good.

Advanced Operation

To select the menu language

- 1 Press MENU button, press I◀◀◀/▶▶▶I dial left or right and then select "LANGUAGE" menu.



- 2 Press ▶/II button again.

- 3 Set the language
(English/Korean/Chinese/Japanese/Russian/French)
you want by pressing left or right SKIP/ SEARCH
I◀◀◀/▶▶▶I dial and then press MENU button again.

ABOUT Function

- 1 Press MENU button, press I◀◀◀/▶▶▶I dial left or right and then select "ABOUT" menu.

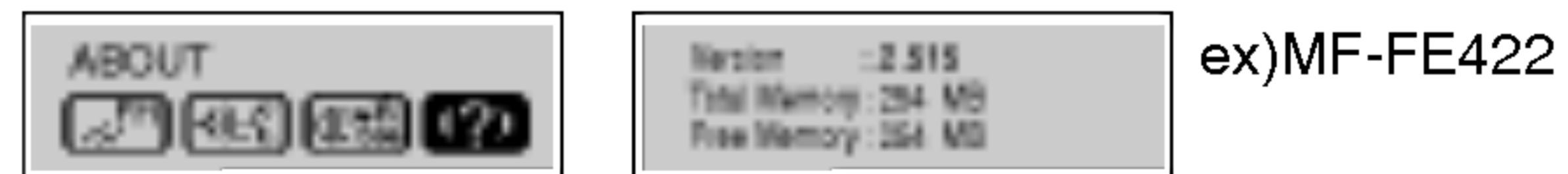

- 2 Press MENU button again.

EXIT Function

To move to previous menu, select the "EXIT" menu.



Radio Operation

Listening to the radio frequency

- 1** Press the MENU button for more than 1 second during file playing or pause mode.
The FM radio is selected.

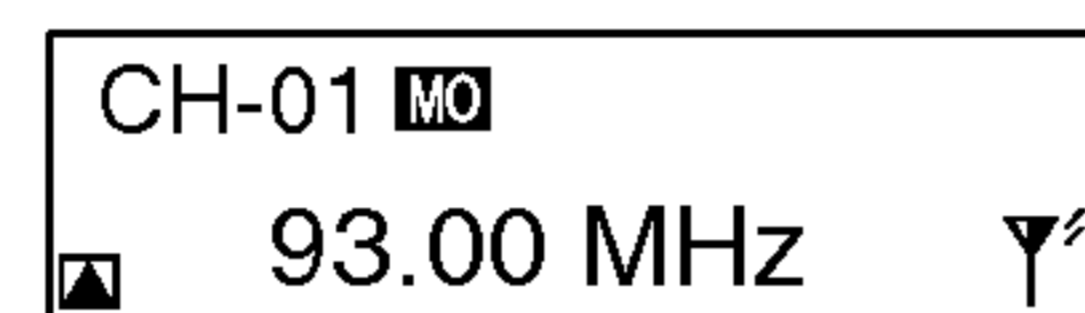

Preset mode

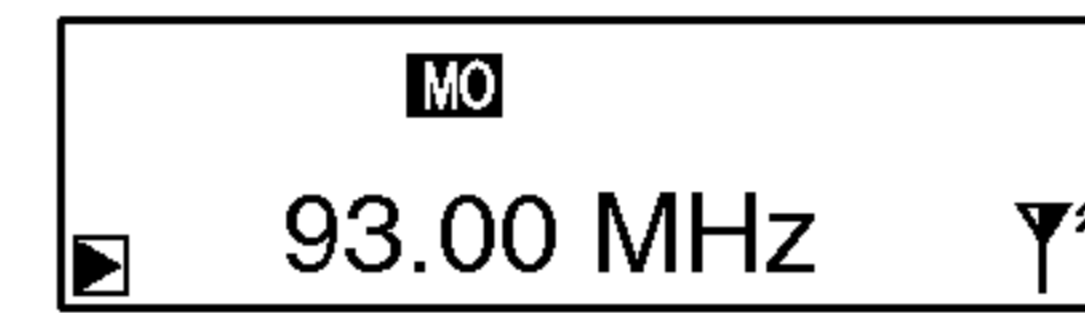

Frequency mode

- 2** press **◀◀◀/▶▶▶** dial left or right to tune in the desired station.

- **Manual Tuning**

Press the **◀◀◀/▶▶▶** button repeatedly

- **Auto Tuning**

Press and hold the **◀◀◀/▶▶▶** button.

Automatically scans and turns to the next available station.

Notes

- If you listen to FM radio, insert the earphone into earphone jack. The earphone plays the part of the antenna.
- If you press the **▶/||** button during FM radio receiving, the sound is muted.
- If you press the **Book Mark (B-MARK)** button briefly during FM radio receiving, the button serves to switch over between preset mode and Frequency mode.
- FM Tuner reception may vary in different areas.
- If you are in the area of low sensitivity, radio receiving may not be good.

Radio Operation

You can preset 30 stations on the radio.

Auto memory

All available radio stations with sufficient signal strength will be stored automatically.

- Press the Record (REC) button for more than 1 second during FM receiving.

Presetting the radio frequency

- 1** Press and hold **◀◀/▶▶▶▶** dial left or right until the frequency indication starts to change, then release.
To tune to a weak frequency, press **◀◀◀◀/▶▶▶▶** dial left or right briefly and repeatedly until optimal reception found.
- 2** Repeat step **1** if necessary until you find the desired radio frequency.
- 3** Press the Book Mark (B-MARK) button for more than 1 second.
A preset number will be stored in the LCD.
- 4** Repeat steps **1** to **3** to store other frequency.

Radio Operation

Erasing a preset radio frequency

- 1** Select a FM radio frequency you want to delete.
- 2** Press MENU button, press **◀◀◀/▶▶▶** dial left or right and then select “DELETE” menu.



- 3** Press **▶/||** button again.
- 4** Select “YES” by pressing **◀◀◀/▶▶▶** dial left or right and then press MENU button again.

Radio Operation

Radio recording

- Press the Record (REC) button twice briefly during FM receiving.

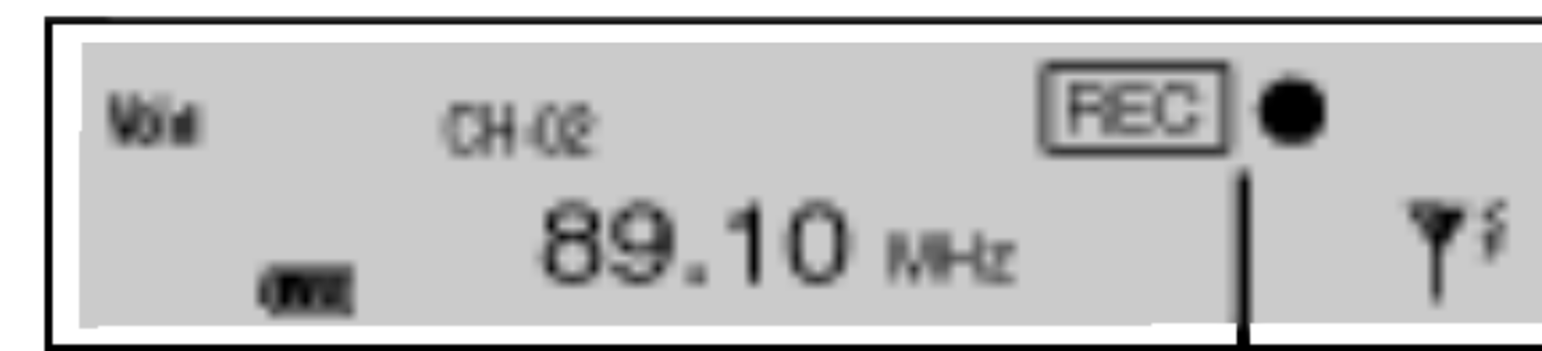

Radio record indicator

- **To stop the voice recording, press ►/|| button.**
The radio recording is completed.

Note

- The recorded files are stored F001.MP3, F002.MP3, F003.MP3... in order.
- If the "FULL" appears in the LCD, delete the files to save voice recording available hour.
- Volume can not be controlled while recording.

Troubleshooting

- 1. The MP3 Player does not work or nothing is displayed on the LCD.**
 - Check the capacity of the memory.
 - Check the polarity (+ and -) of the battery.
- 2. The buttons are not working.**
 - Check if the Hold Switch is on.
 - There is no battery or the battery is fully consumed.
- 3. The files can not be downloaded.**
 - Check the connection between the USB port of your PC and the USB cable.
 - Format the MP3 Player.

PC Software

MediaSync

MediaSync Player Deluxe ("MediaSync") is a program for playing mtp files using the Digital Right Management (DRM) technology.

This program also enables users to play music files with lyrics made by MediaSync. For music files without lyrics, users can search for the lyrics on the web and insert them into the music files.

- ⇒ Run MediaSync Player Delux and press F1. Help will appear.



PC Software

MediaSync Player Deluxe

Media Sync is a synchronization program that plays digital audio and video files. With this program, you can enter synchronization information as lyrics and text data and then edit them.

When playing MP3 files created by Media Sync, you can see the contents being played through the LCD screen.

The program also provides file-editing functions such as "modify, cut, paste, and save."

- ⇒ Run Media Sync and press F1.
Help will appear.

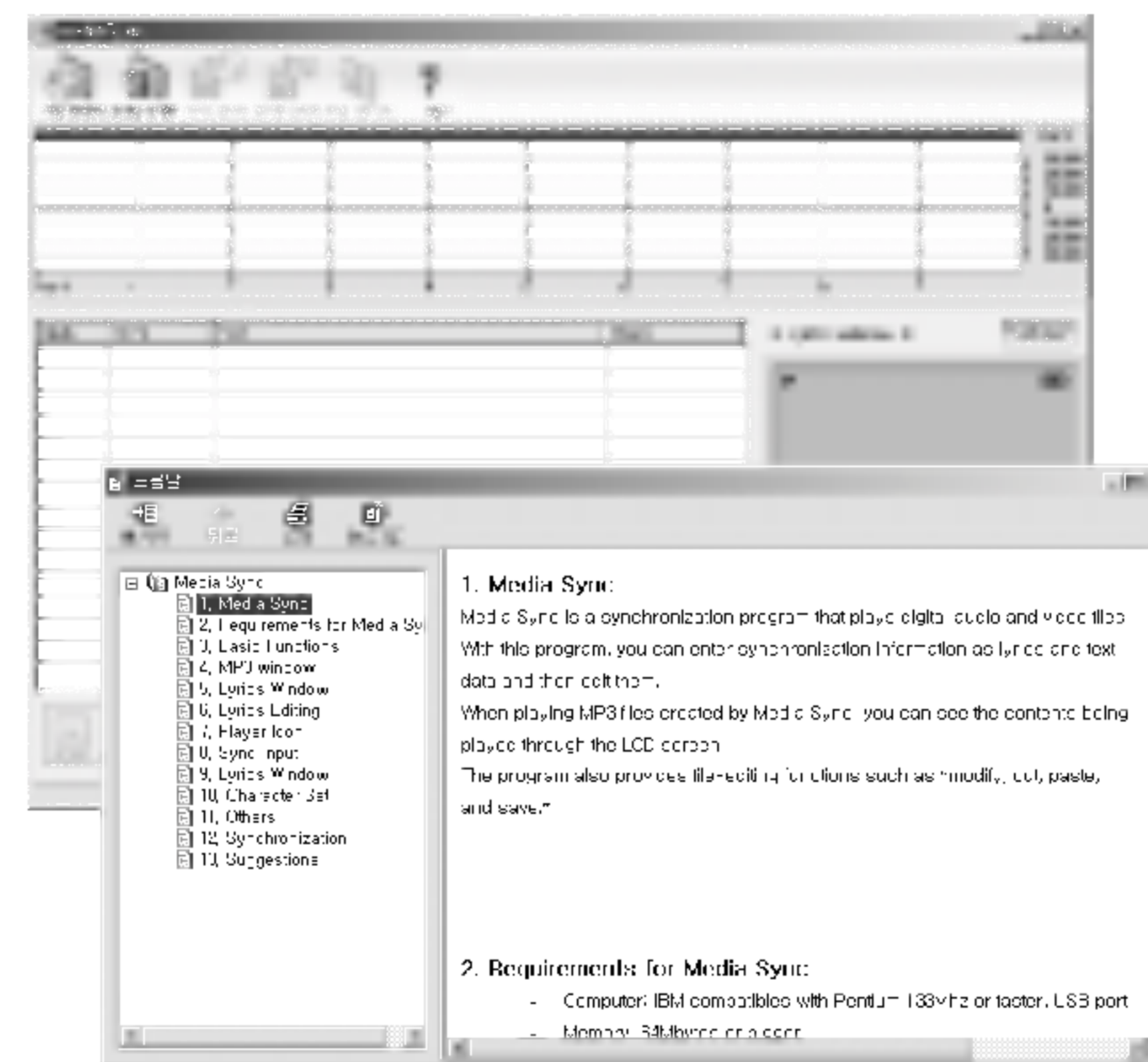

Specifications

Memory Capacity	MF-FE421/422: 128MB/256MB MF-FE425/429: 512MB/1GB
Battery	AAA type (1EA)
Dimensions	68.2x22.2x30.8mm
Weight	38g (without battery)
Operating Voltage	1.5V DC
Dynamic Range	55/80dB(No Filter/JIS-A Filter)
Earphone Output Power	5mW+5mW (1kHz,0dB/16Ω)
S/N Ratio	55/80 (No Filter/JIS-A Filter)
Channel Separation	40/40 (1kHz/10kHz)
Power Source	Alkaline AAA size battery 1EA
Equalizer	FLAT/X-LIVE/JAZZ/ROCK/ CLASSIC/POP/CONCERT/USER SRS/TruBass/WOW
FM TUNER	
Frequency Range	87.5-108 MHz
S/N Ratio	38 dB
Channel Separation	20 dB
Antenna	Earphone Antenna

This product is manufactured to comply with the radio interference requirements of EEC DIRECTIVE 89/336/EEC, 93/68/EEC and 73/23/EEC.



P/NO:3834RL0005E