

User's guide	6
Important Safety Instructions	7
Selecting a place to work	7
Using the battery pack	8
Replacing and disposing of the backup (standby) battery	9
Connecting to an AC power source	10
Using the computer	11
Using the computer	12
Upgrading the computer	14
Upgrading the computer	14
Carrying and storing the computer	15
Preventing data lose (handling hard disk drives)	16
Ergonomic information	17
For Australian Users	18
Laser compliance statement	19
Overview	20
Package contents	20
Components	21
Front view	21
Rear view	22
Left view	22
Right view	23
Status indicators	23
Using LCD panel	25
Opening LCD Panel	25
Using Tablet mode	25

Using notebook mode.....	28
Using Screen rotation.....	29
Using Touch panel	31
Using Pen (attached pen in tilt / offered extra pen)	32
Replace the pen point (offered Full size digital pen)	36
Basics	38
Using the battery pack	38
Using the AC adapter	42
Connecting the AC adapter to an AC outlet (100~240V)	42
Connecting AC adapter to the power device.....	42
Opening and positioning the LCD panel.....	43
Power On	43
Turning the power on and off	43
Turning on the computer	43
Turning off the computer	46
Using Windows XP	48
Overview.....	48
Using Tablet PC.....	49
Overview.....	49
Using Tablet PC Tutorials	50
Tablet PC Tutorials.....	50
Using Tablet PC application programs	51
Sticky Notes	51
Windows Journals	51
Help and Support	52
Windows XP desktop	53
Start menu	54
Changing the look of the Start menu	54
Changing the pinned items in the Start menu	54
Showing the recently used items on the Start menu	54
Control Panel	55
Setting up Local Area Network (LAN) connections.....	56

Using Wireless LAN	58
Connecting and using the wireless network	58
Using IP Operator	59
Changing the Themes and Desktop background	60
Using the Windows Classic Theme.....	60
Using a different theme	61
Changing the desktop background	61
Setting the Screen Saver	62
Taskbar.....	62
Desktop cleanup.....	62
Using the Power Options.....	63
Power Options Properties	63
Power Options Properties	64
Advanced tab.....	66
Power Meter	66
System Hibernation	67
Using ez menu	67
Using pen to input (attached pen in tilt / offered extra pen).....	69
Using pen to input (When inputting on notepad)	69
Defining font size.....	70
Attaching external devices	71
Attaching a USB device	71
Attaching an external monitor	71
Attaching an IEEE 1394 device (Option).....	72
Using Battery Miser.....	72
Input/Output.....	74
Using the keyboard.....	74
Component.....	74
Modifier and special function keys	76
Hot keys	77
Using the touch pad (Mouse).....	79
Moving the pointer on the screen	80

Making the selection (Click)	80
Double-click (Run)	81
Drag and drop.....	82
Using the scroll up/down function	84
System Setup.....	85
Starting the system setup.....	85
Keys used in the system setup	85
Setting a password	86
Setting a supervisor password	87
Setting a user password	88
Changing or removing the password.....	89
Recovering the factory default settings	90
System Recovery.....	91
Using Full Recovery	91
Driver Installation.....	95
Installing memory	96
About memory	96
Before installing memory	96
Purchasing memory	97
Installing memory	97
Inserting SD Memory Card	100
Removing SD Memory Card.....	100
Features.....	101
Model	101
Processor	101
Memory	101
BIOS ROM	101
Storage devices.....	101
External I/O Interfaces	102
Display	102
Sound.....	102

LCD.....	102
Modem.....	102
LAN.....	102
Wireless LAN.....	102
Power specification.....	103
AC Adapter (Free Voltage)	103
Battery Pack (Li-Ion).....	103
Charging time	103
Battery Life.....	103
Backup (standby) battery	103
Operating environment.....	104
Operating	104
Non-operating.....	104

User's guide

Thank you for using the LG product.

LG has manufactured and tested this product to provide you with a reliable computing environment.

Please read this manual carefully before using the computer.

The following signs call attention to features and operations that may be dangerous to the user. Follow the instruction closely to reduce the risk of physical harm or damage to the equipment.



Danger: Not following the instruction will result in immediate death or serious injury.



Warning: Not following the instruction could result in death or serious injury.



Caution: Not following the instruction could result in minor or moderate injury and/or damage to the product.

Microsoft, MS, MS-DOS, and Windows are trademarks of Microsoft Corporation in the United States and/or other countries.



LG is a trademark of LG.

Copyright 2003 LG Electronics, Inc., DigitalMate Co., Ltd.

Information in this manual may include technical inaccuracies or typographical errors. Images in this manual are for illustrative purposes only and may be different from the actual product.

LG reserves the rights to make improvements and/or changes to the product without notice.

Reproducing any or all of the information contained in this publication without written permission is prohibited.

Your computer complies with the radio frequency and safety standards of any country or region in which it has been approved for wireless use.

These safety instructions will ensure many years of safe enjoyment from the product. Set up your computer on a flat, stable surface. (LG is not responsible for the problems and damages caused by incorrect use of the computer in an unsafe environment.)

Selecting a place to work



Warning

Do not operate your computer near water; for example, in a bathroom or near a

The computer may not function correctly, and there is the risk of electric shock. Operate the computer within a temperature range of 50 to 95 degrees F (10 to 35 degrees C) and 20 to 80% of relative humidity.

Safely dispose of the packing materials, such as desiccant and plastic bags. Children may swallow desiccant or suffocate from plastic bags.



Caution

Keep your computing environment clean and free of dust. There is a risk of dysfunction to the computer.

Keep your computer away from electromagnetic fields. Exposure to the electromagnetic field may result in loss of data in the hard disk drive and/or damage to the LCD.

Do not block the fan louvers and leave enough space around the computer for ventilation. The computer may overheat and result in fire or injuries.

Using the battery pack



Warning

Use only a battery pack recommended by LG.

Using a battery pack of a different type may result in explosion.

Keep metallic objects, such as keys and clips, away from the battery pack. Objects that conduct electricity can short-circuit the battery pack and result in fire and/or injuries.

Keep the battery pack away from heat. There is a risk of explosion or fire.

Do not short-circuit battery terminals. There is a risk of explosion.

Do not subject the battery pack to temperatures above 140 degrees F (60 degrees C). There is a risk of explosion or fire.

Keep the battery pack away from children and/or pet. There is a risk of injury and damage to the battery pack.

Do not put the battery pack in the water. There is a risk of fire or damage to the battery pack. Be cautious when handling the keen part of the battery pack hook. It may hurt you.

Lock the Notebook locker at the bottom surface.
There is a risk of battery damage.

Replacing and disposing of the backup (standby) battery



Warning

If the backup battery is incorrectly replace, there is danger of explosion.

The lithium battery contains lithium and can explode if it is not properly handled or disposed of.

Replace only with a battery of the same type.

باطری ذخیره (یدکی) را با نوع درست آن عوض کنید.
خطر انفجار وجود دارد.
باطری های ذخیره های (یدکی) استفاده شده را بر اساس دستورالعمل داخلی مصرف کنید.
مصرف باطریهای نادرست منجر به انفجار یا آتش سوزی میشود.

غير البطارية البديلة على الطراز المناسب.
وهناك احتمال الانفجار.
تخلص من البطاريات البديلة المستعملة حسب القوانين واللائحة المحلية.
البطاريات المتخلص منها بصورة غير مناسبة قد تؤدي الى انفجار او احتراق.

Connecting to an AC power source



Warning

Do not use loose or damaged power plugs.
There is a risk of electric shock or fire.

Use properly grounded outlet.
Connecting the computer to an outlet without proper grounding may result in electric shock and damages to your computer.

Do not touch or grab the power plug with wet hands.
There is a risk of electric shock.

Hold the plug body when removing the power cord from an outlet.
There is a risk of fire and damages to the computer.

Use your computer at the proper voltage/current level indicated.
Supplying improper levels of voltage/current may result in electric shock, fire, and/or damage to the computer.

If you hear a noise from the power cord or outlet, unplug the power cord immediately, and contact the customer service for help.
There is a risk of fire or electric shock.

Make sure the power plug fits snugly into the electrical outlet.
Loose fit may result in fire.

Do not bend or place a heavy object on top of the power cord. Keep the children and pets from damaging the power cord.
Damaged power cord may result in electric shock or fire.

Keep the power cord and plug clean and free of dust.
There is a risk of fire.

If an object or liquid enters the computer or an adapter, remove power cord, battery, and any other cables from the computer, and contact the customer service for help.

There is a risk of an electric shock, fire, or damage to the computer.

Before cleaning the computer, disconnect the power cord, battery, and any other cables from the computer.

There is a risk of electric shock or damage to the computer.

Using the computer



Warning

For cleaning your computer, use mild detergent or computer cleaning products.

Using the computer without completely drying it may result in electric shock or fire.

During a lightning storm, disconnect the power cord, telephone line, and LAN cable from the computer.

There is a risk of electric shock or fire.

Do not place water, chemicals, or liquid of any kind on the computer.

Liquid of any kind entering inside the computer may result in an electric shock, fire, or damage to the computer.

Do not connect the modem directly to a multi-line telephone.

There is a risk of fire or damage to the computer.

If you drop your computer, remove the power cord and battery pack, and then contact the customer service for check up.

There is a risk of electric shock or fire.

Do not place a burning candle or cigarette on the computer.

There is a risk of fire.

If you see or smell smoke from the computer or adapter, turn off the computer, remove the power cord, and then contact the customer service for help.

There is a risk of fire.

The LCD monitor's fluorescent lamp include hydrargyrum.

Avoid direct contact with liquid from the broken LCD. If it spills into eyes or the other parts of your body, wash it out several times with clean water. If you feel something different, contact a doctor or a health administrator immediately.

Using the computer



Caution

Do not place an object, such as a pen or clip, on the keyboard.

If you close the LCD cover with an object on the keyboard, you may damage or break the LCD.

Do not touch or scratch the LCD with sharp objects.

The LCD may be damaged.

Be sure to turn off the computer before closing the LCD cover.

The computer may overheat, and be damaged or deformed.

Do not exert excessive pressure on the LCD.

LCD is made of glass, and an excessive force can break the LCD.

Follow the instructions in the user's guide.

There is a risk of damage to the computer.

Do not place objects into the PC Card slot.

There is the risk of electric shock or injury.

Upon completion of any service or repairs, ask service technician to perform safety checks.

Ignoring safety checks may result in electric shock or fire.

Use the Wireless LAN at least 5m away from a microwave oven or plasma lamp.

When using the Wireless LAN near a plasma lamp, use the channel 11, 12, or 13. the connection may be unavailable or slow.

Keep the computer away from heat. The computer may deform and there is the risk of fire.

When attaching an external device, make sure the connector from the device and the port on the computer are of the same type.
There is a risk of damage to the computer.

Do not insert a damaged CD-ROM or floppy disk.
There is a risk of damage to the computer.

Upgrading the computer



Warning

Before disassembling the computer for upgrading purposes, turn off the power

There is the risk of electric shock or fire. If you need to open the computer cover, contact the customer service for help.

Keep screws and other small parts away from children.

Children may choke on a screw or other small part. If a child swallows a small part, receive a medical care.

Upgrading the computer



Caution

Do not attempt to disassemble or modify the computer without consulting

There is a risk of electric shock.

Replace only with the parts approved by LG.

There is a risk of fire and damage to the computer.

Consult with the customer service before connecting and using the computer with any non-LG product.

There is a risk of damage to the computer.

Carrying and storing the computer



Caution

Before moving the computer, turn the power off and remove all the cables. You may trip over the loose cables and fall.

When traveling on an airplane, follow the instruction by flight attendant. Using the computer on an airplane may result in an airline accident.

Do not travel with LCD monitor open.

Do not expose your computer to the direct sunlight in a closed area such as inside a car.

Prolonged exposure to high temperatures may deform the computer and also result in fire.

Preventing data lose (handling hard disk drives)



Caution

Be cautious when handling the hard disk drive.
The hard disk drive is very delicate to any physical impact. Always make backups for your data. LG is not responsible for the data lose caused by users.

The data on the hard disk or the drive itself may be damaged in the following situations:

1. Exposure to a physical shock during the disassembling or installing process.
2. The computer is reset (rebooted), for example by power outage, while the hard disk drive is operating.
3. Exposure to virus.
4. The computer is turned off during operation.
5. Exposure to a physical shock while the hard disk drive is operating.

To prevent data lose due to hard disk drive damages, always backup your data.
LG is not responsible for the lose of data.

Ergonomic information



Warning

Adjust the display position to avoid glare or reflections from overhead lighting.

The top of the display should be on or below the level of your eyes.

Keep your head and neck in an upright position.

Keep your forearms, wrists, and hands in a horizontal position.

Adjust your chair to keep your arms and hands in a comfortable position.

Using the computer in the same position for a prolonged period of time may cause discomfort to your body.

Take short frequent breaks from working with your computer. No more than 2 hours of computing per day is recommended.

Stretch periodically to reduce muscular discomfort.

Check the volume level

Check if the volume level is too high before using headphones.

Do not use the headphones for a prolonged period of time.



Warning

For safety reasons, only connect equipment with a telecommunications compliance label. This includes customer equipment previously labelled or certified.

Laser compliance statement



An optical storage drive (device), such as a CD-ROM, CD-RW, DVD-ROM drive, which can be installed in this unit is a laser product. The driver's classification label is on the surface of the drive as shown below.

CLASS 1 LASER PRODUCT
LASER KLASSE 1
LUOKAN 1 LASERLAITE
APPAREIL A LASER DE CLASSE 1
KLASS 1 LASER APPARAT

The drive is certified by the manufacturer to comply with the requirements of the Department of Health and Human Services 21 Code of Federal Regulations (DHHS 21 CFR) Subchapter J for Class I laser products at the date of manufacture.

In other countries, the drive is certified to conform to the requirements of IEC825 and EN60825 for Class 1 laser products.



DANGER

Do not open the optical drive unit: no user adjustments or serviceable parts are inside. Use of controls, adjustments, or the performance of procedures other than those specified might result in hazardous radiation exposure.

Package contents

The following items are included in the package. Match the items on this list with the items in the box. Some items may look different from the pictures.



LT 20

Note: Make sure you have the correct AC adapter before connecting it to the computer.



Installation guide



power cord/AC adapter (65W) (Using offered cable)



Modem cable



Battery



Pen (offered full size digital pen)

Note:

Battery is consumables, so its capacity and lifetime will decrease gradually as using time goes by.

Below mentioned functions are not offered by each product

***IEEE1394 / Wireless LAN / Bluetooth**



Caution

When cleaning your computer, use cleaning products manufactured specifically for computing equipment. Using abrasive chemicals, such as paint thinner, benzene, or alcohol, may damage your computer.

Components

Learning the components and their functions helps you to use the computer more easily and thoroughly.

Front view

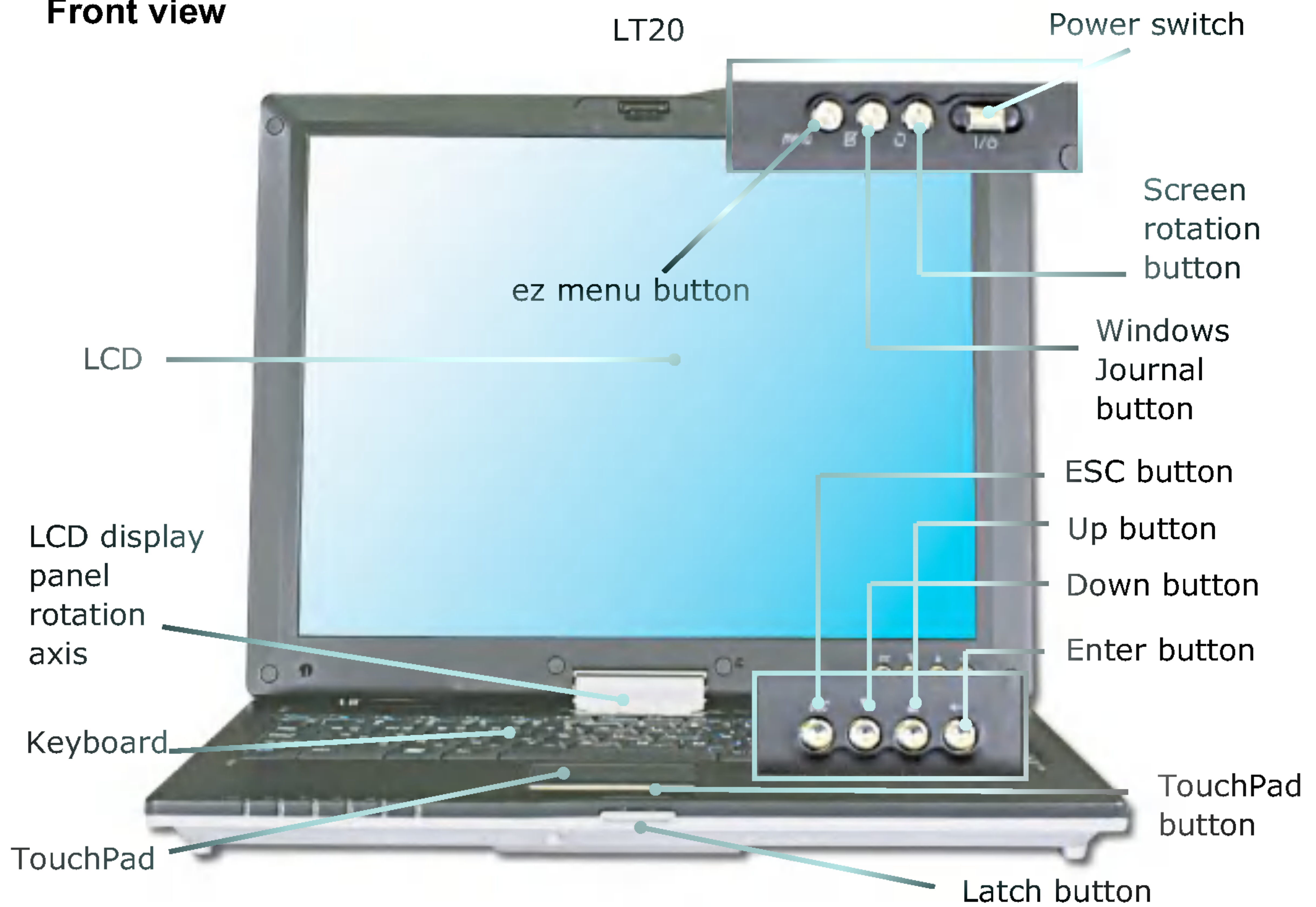

Note: ez menu button, Windows WordPad button, LCD rotation button, Power switch, Esc button, Up/Down button, and Enter button are coated for preventing static electricity purposes.

Rear view

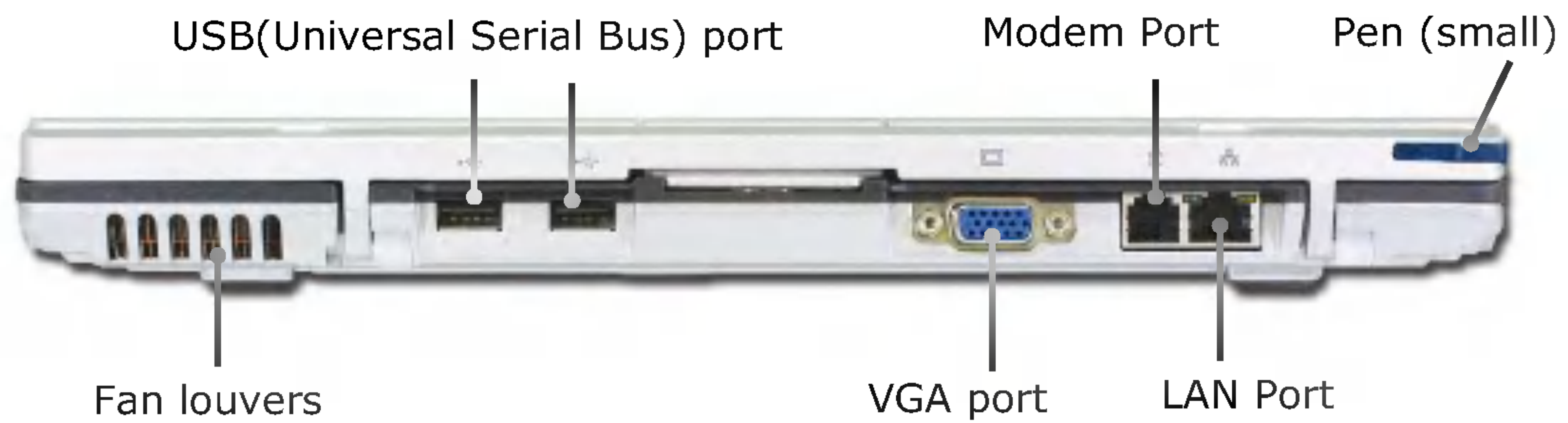

Note:

Below mentioned functions are not offered by each product

***IEEE1394 / Wireless LAN / Bluetooth**

Left view

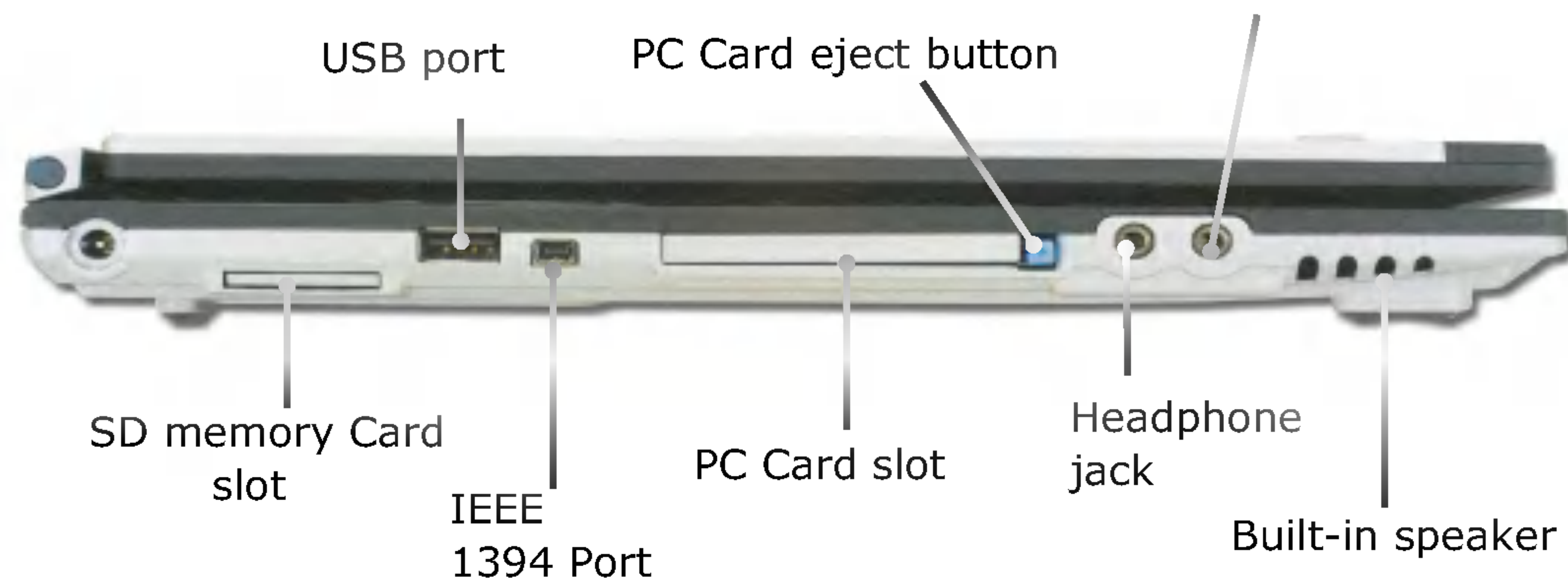

Right view



Security key hole (Kensington Lock): User can attach a separately purchased chain locks into the security keyhole and connect it to a fixed object to prevent a notebook theft.

Status indicators

Note: Some models may look different from the picture below.



1. **Power:** Power status indicator indicates the following status of the computer.
 Green: The computer is turned on.
 Off: The computer is turned off or is in hibernation mode.
 Blinking: The computer is in standby mode.
2. **Drive in use:** Drive in use indicator lights up when data is being written to or read from the hard disk.
3. **Wireless activity indicator:** Wireless activity indicator indicates the following.
 Off: The wireless card does not have the power or RF is off.
 Blinking: The wireless client is not associated with the network. Slow blinking (3-4 seconds interval): the wireless card powered on and attempting to connect.
 Fast blinking: The wireless card transmitting and/or receiving data by the rate depending on blinking speed.
4. **Num lock:** Num lock indicator lights up when the combination of the Fn and Num lock key is pressed. When this indicator lights up, you can use the embedded numeric keys. (To use the numeric keys, you must enable the Internal Keypad setting under the Advanced menu in the BIOS Setup Utility)
5. **Caps lock:** Caps lock indicator lights up when the Caps lock key is pressed. When this indicator lights up, you can type capital letters without pressing the Shift key.
6. **Battery:** Battery status indicator indicates the following status of the battery.
 Off: The computer is not connected to an AC adapter and the battery is discharged.
 Amber (orange color): The computer is connected to an AC adapter and the battery is charged. (0% ~90%)
 Amber and Green (blinking) : The battery is nearly full charged (90~100%)
 Green: The computer is connected to an AC adapter and the battery is fully charged
 Red: There is some problem in the battery.
 Green blinking: The battery is fully discharged.
 Green blinking for three times: The battery is fully discharged / Pressing the power button when system is off

Using LCD panel

LCD panel has the function of 180° rotation switching as tablet PC, and can be laid upward on the keyboard.

Opening LCD Panel

Push the latch button in the direction of the arrow **1**, and open the display panel **2**. Adjust the slope of the display panel for comfortable viewing.

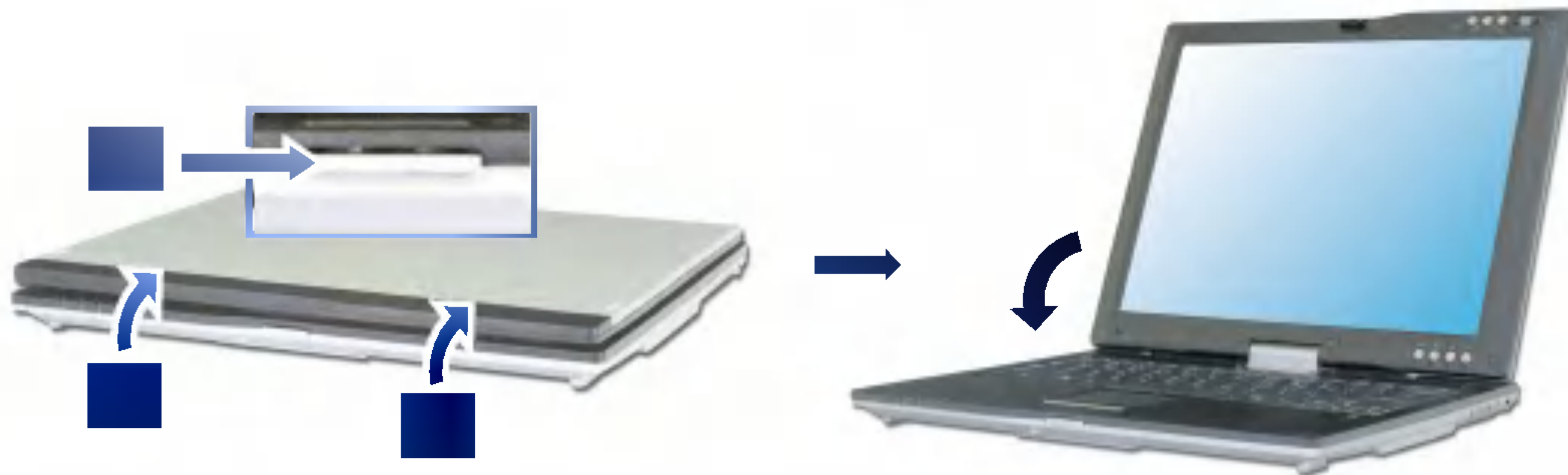

Using Tablet mode

Follow below mentioned orders when using your computer as tablet PC mode.

1. Open up LCD panel until it is vertical. (90 degree)





Warning

Do not prevent fan louvers when using tablet mode.
Rising internal temperature can be a risk of damage to the computer.

2. Push down the tilt bar is located at back of your computer.



Warning

Do not make LCD rotate without pushing down the tilt bar.
There is a risk of damage to the computer.

3. Make LCD panel swivel as the direction of clock-wise when it is vertical. (90 degree)





Warning

Follow up defined orders.
There is a risk of LCD Panel rotation axis crash when direction is different.

4. Pull down LCD panel slowly onto keyboard.



5. Fix the latch button when LCD panel is close onto keyboard.

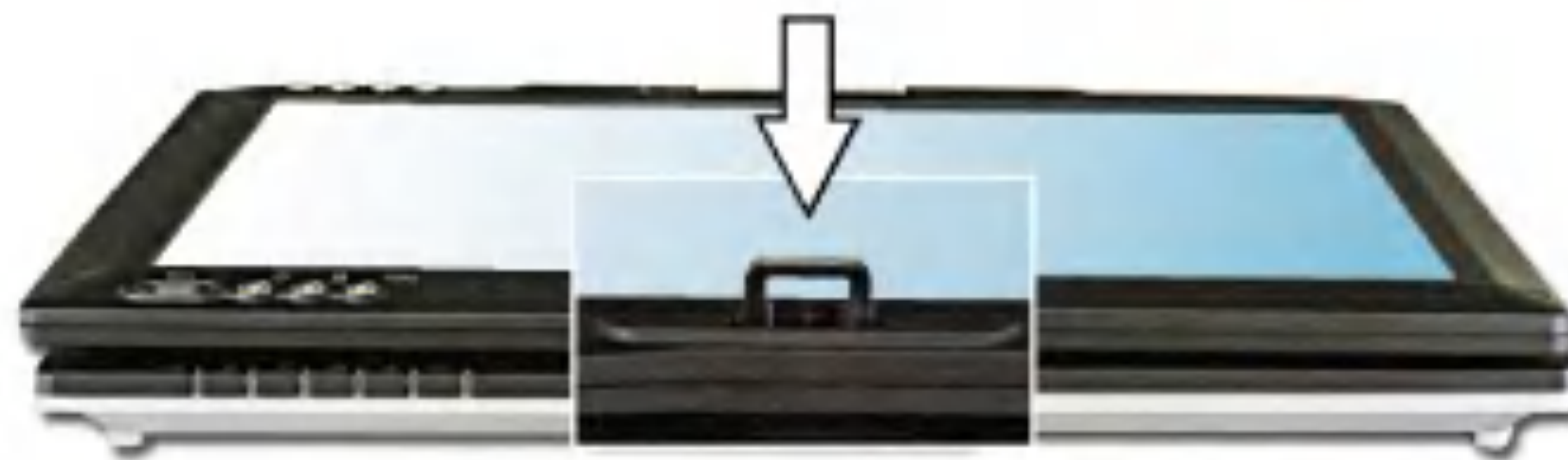



Warning

When using LCD as tablet mode, it can cause the button error.
When using tablet mode, do the latch switch before using the computer.

Using notebook mode

1. When using notebook mode, lift up till LCD panel has 90° on the keyboard after pushing down the latch button.



2. When LCD has 90° on the keyboard, make it swivel as counter clock-wise.

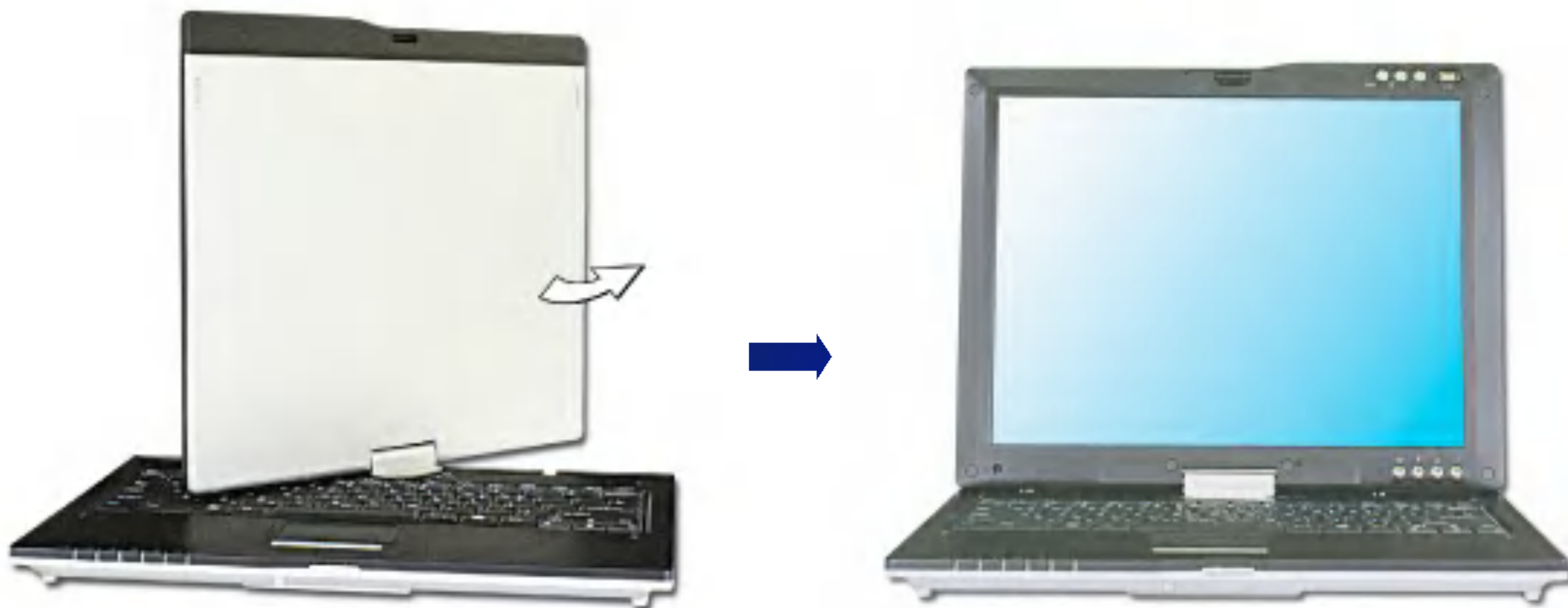

3. Adjust the slope of the display panel for comfortable viewing after making it swivel completely.

Using Screen rotation

Screen rotation is the function can modify the direction of Desktop screen as the unit of 90°. Push the [Screen rotation] button on LCD panel.



Warning

Do not modify screen resolution and color when using screen rotation.
Put the screen back in its place before modifying screen resolution and color.
When using screen rotation, application program (involved screen saver) might have problems as velocity display slow.
When turning ON/OFF, screen rotation is not working.

When modifying screen rotation button setting up

1. Go to [Control Panel]-[Tablet and Pen Settings]. Click [Change] at [Display tab].

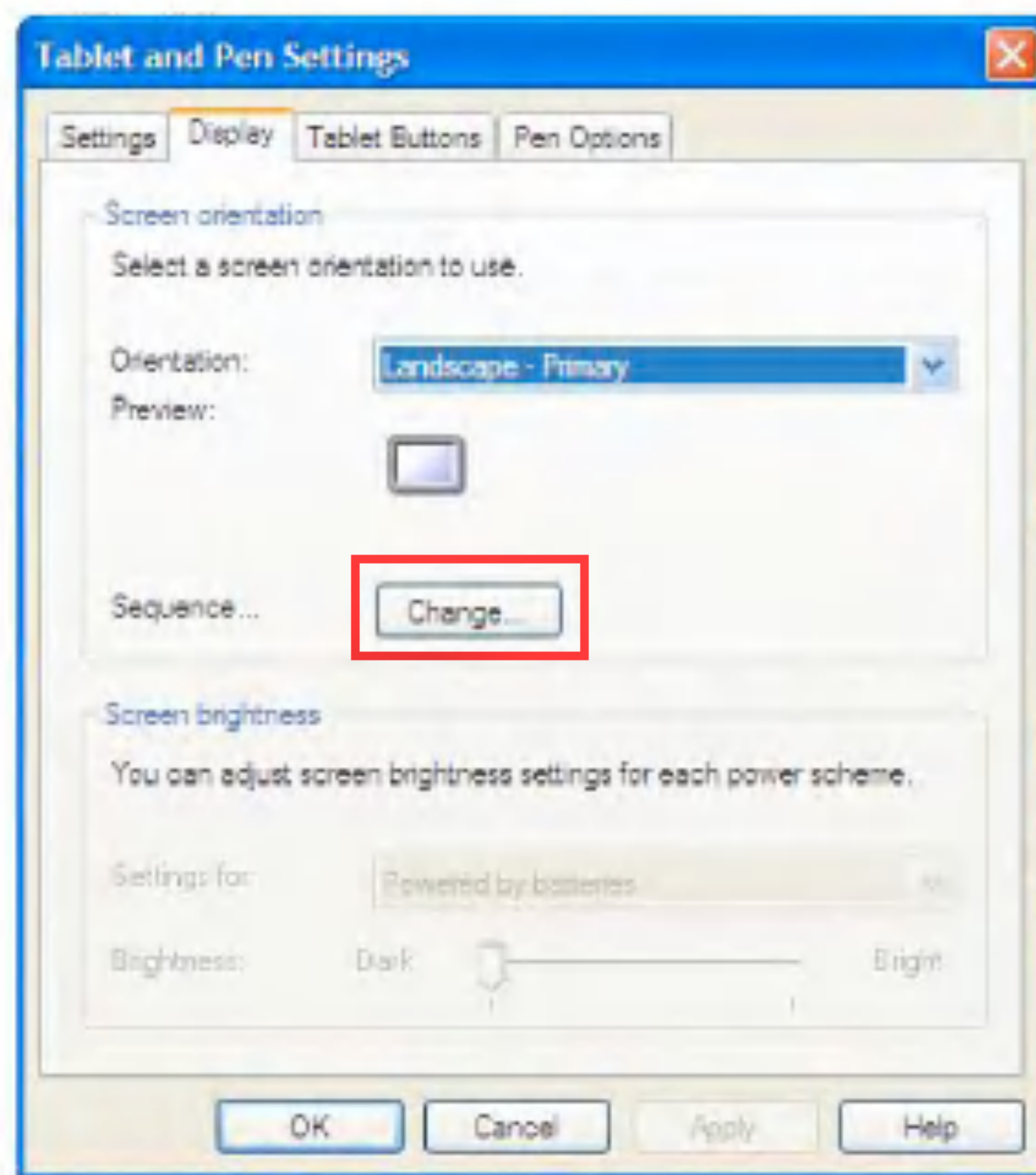

2. Modify the screen direction at **[Orientation Sequence Settings]**, and click **[OK]**.

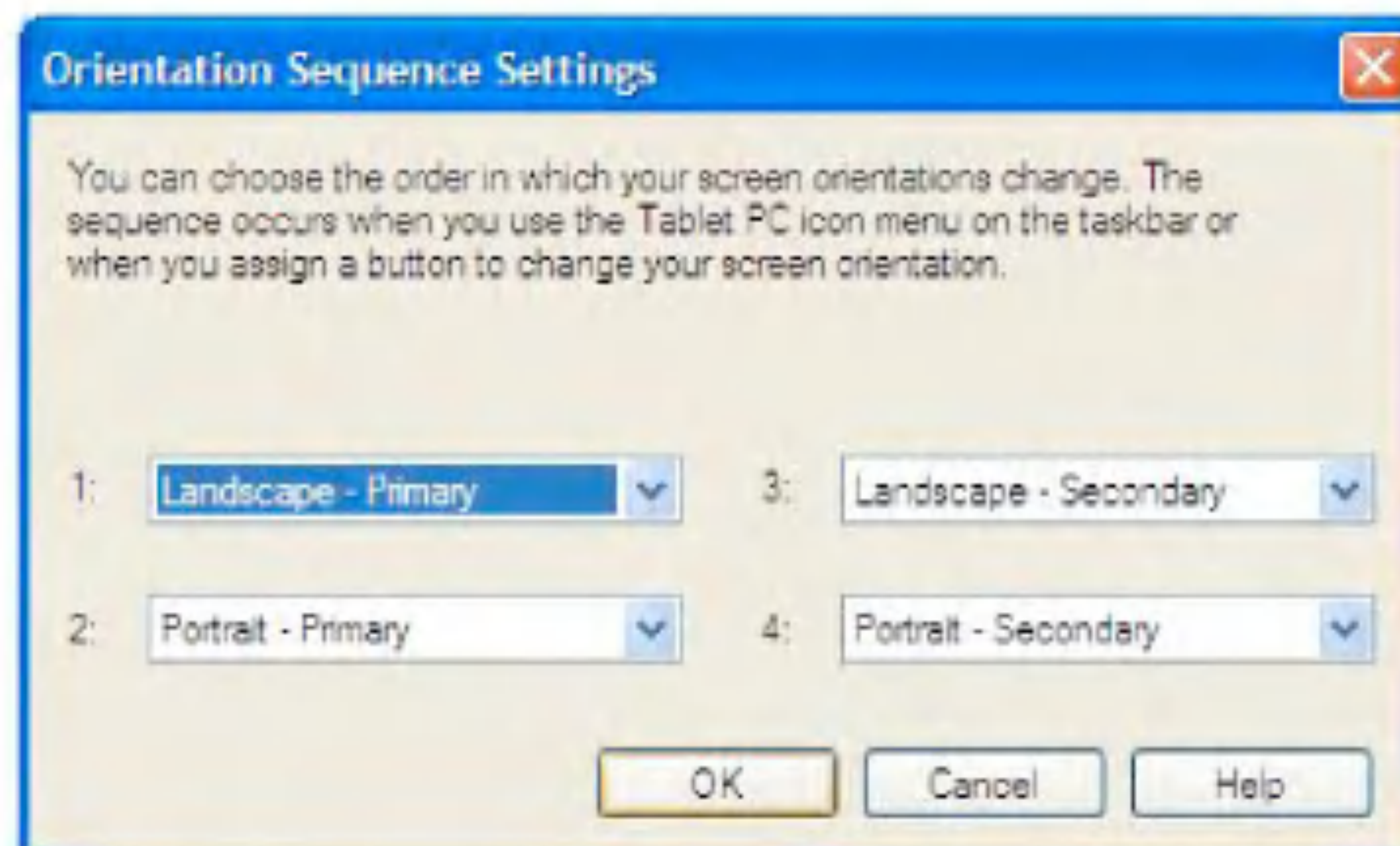

Using Touch panel

It is comfortable pointing device for using mouse pointer directly on the screen. Electromagnetic induction system touch panel attached on LCD panel is operated by offering pen, or attached pen at tilt. It is easy and fast operation on the screen.

Use an attached pen at tilt, or offered pen from the product.



2. When moving a pen, pointer moves toward the direction of a pen.





Warning

Using a pen involved at tablet PC is strongly recommended. If using a pen is not from the product, it can be seriously a risk of damage to the computer.

Do not put a pen strength on the screen. It is a risk of damage to touch panel, or LCD.

Puddle phenomenon appears on LCD is caused by being pressed down from using a pen

This is not serious phenomenon because it is restored to the former state automatically.

If the screen is distorted, or not restored to the former state, contact to Customer Service.

Put a pen back in its place after using.

Using Pen (attached pen in tilt / offered extra pen)

These pens have functions of controlling buttons, icons, and each application programs as using the mouse on the desktop.

When using the program has writing recognition, these are useful to write down on LCD directly, and treat as a drawing tool.

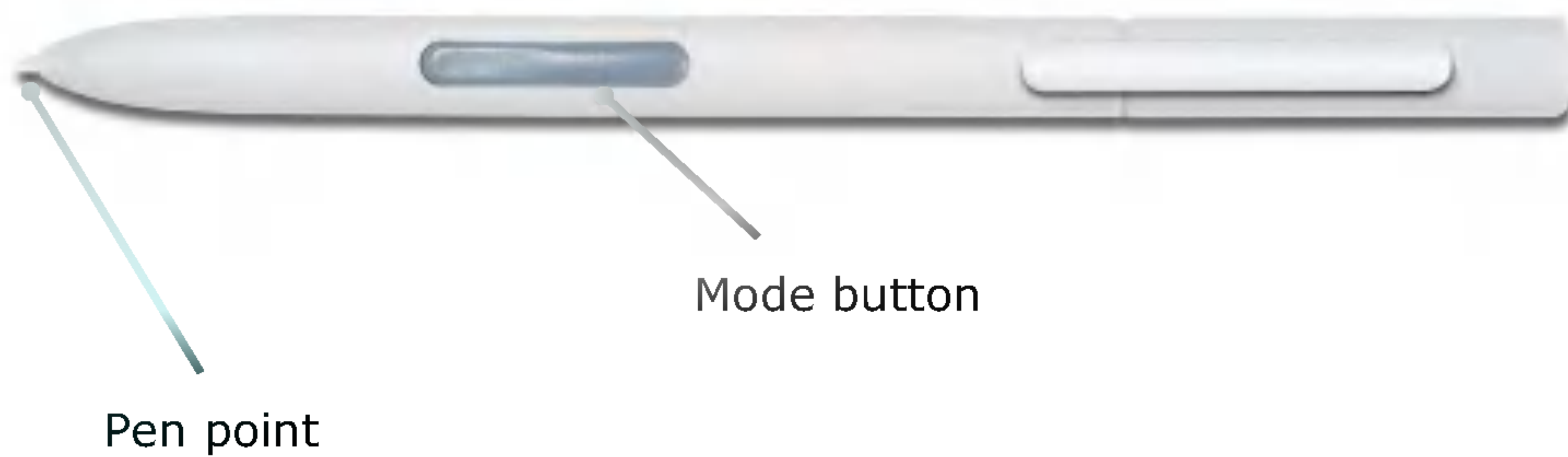

Tab

Click one of icons on the desktop screen. The same function as left click.

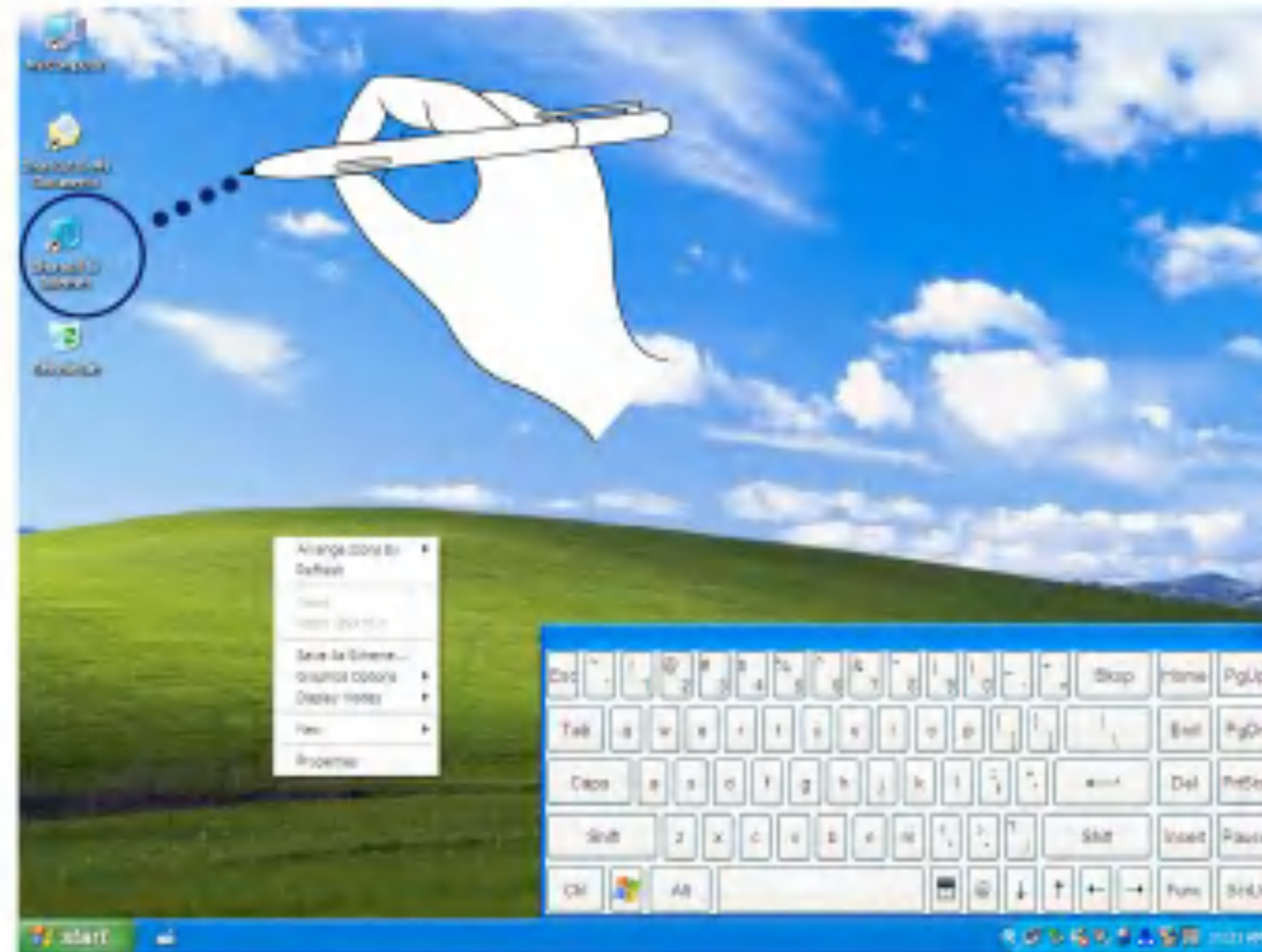
**Right tab**

Tab the screen with pushing button on the pen.
The same function as right click.



Double tab

The same function as double click.

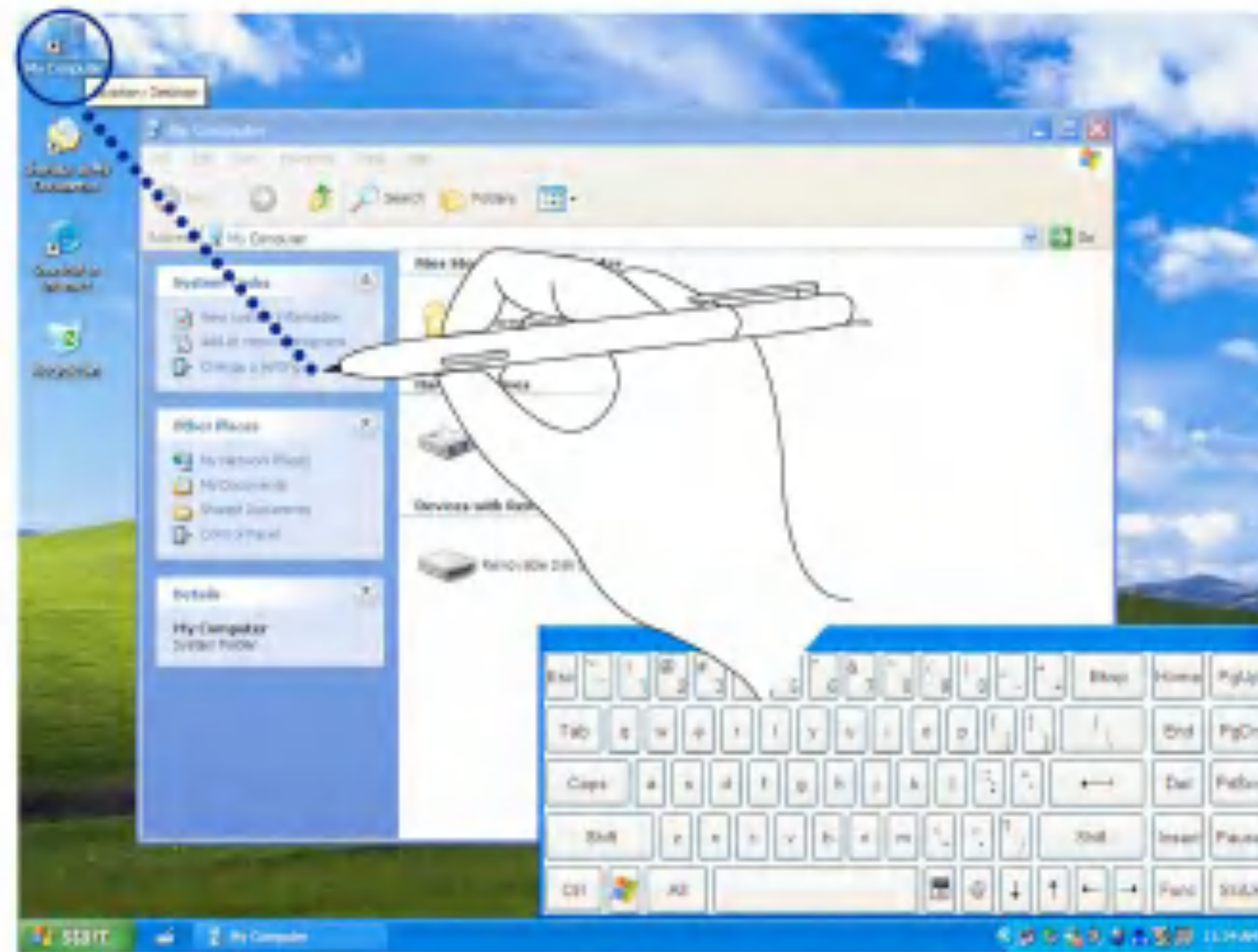

Point

Touch on the screen lightly.

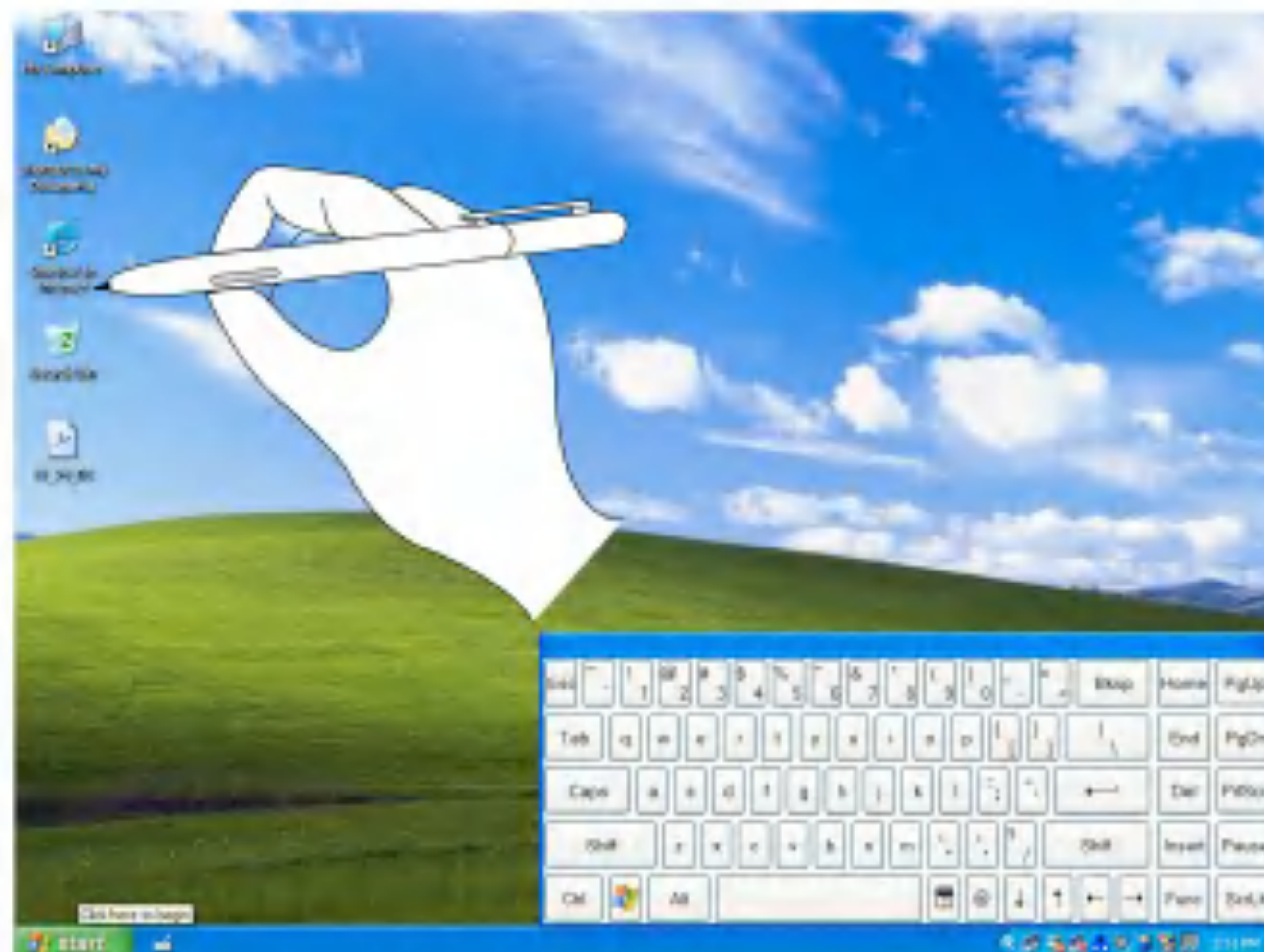

Click and drag

Drag one of icons with pressing pen point on the screen.

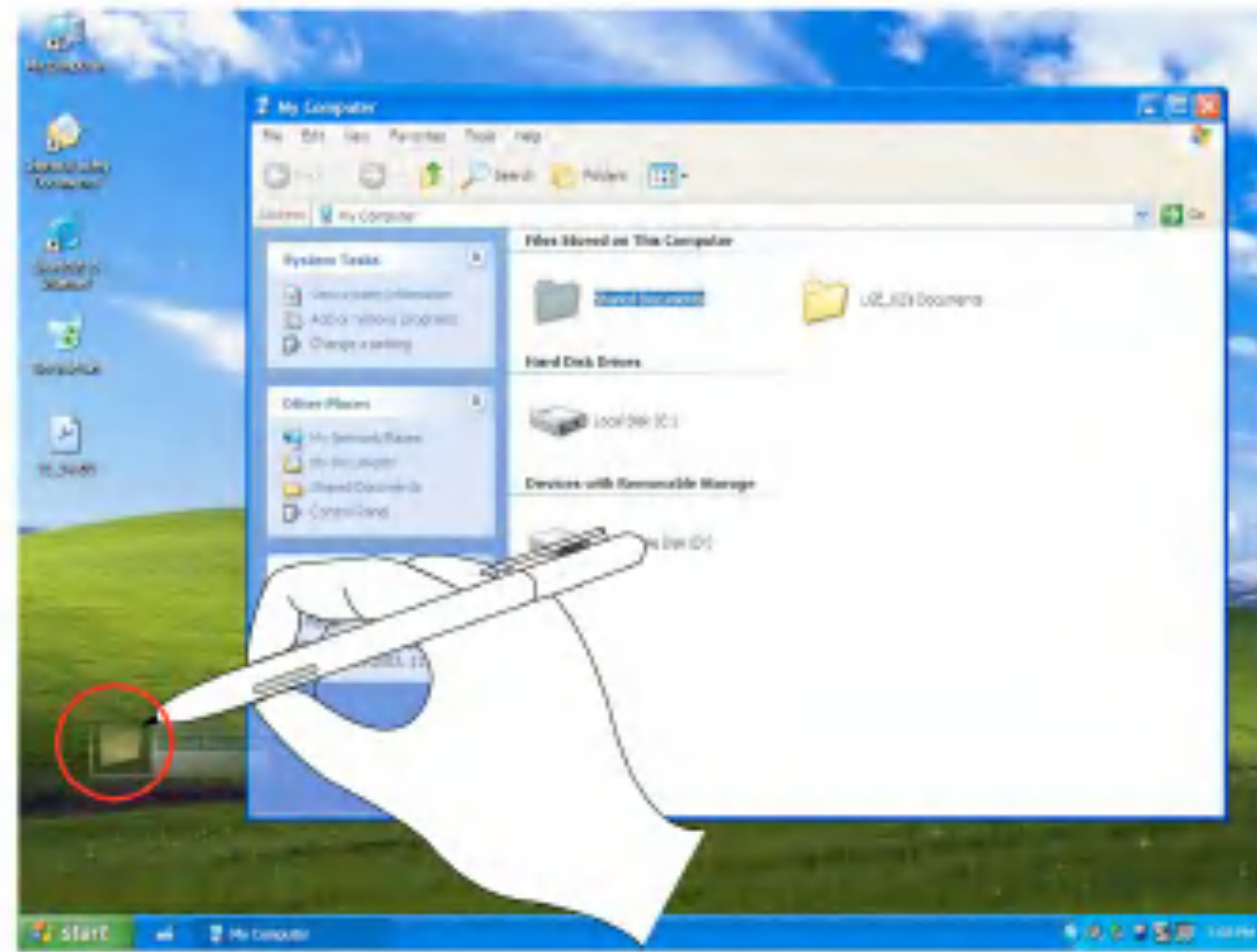

Note:

Pen can't be recognized when the pressure from it on the screen is not enough. Use attached pen in tilt and make control sure.

You must use attached pen when using the touch panel. Do not use your fingers and any other pen on it. There is the risk of the damage to the touch panel.

Do not press a pen excessively on the touch panel. There is the risk of the damage to the touch panel.

Replace the pen point (offered Full size digital pen)

1. Use offered clip to pull out the pen point.

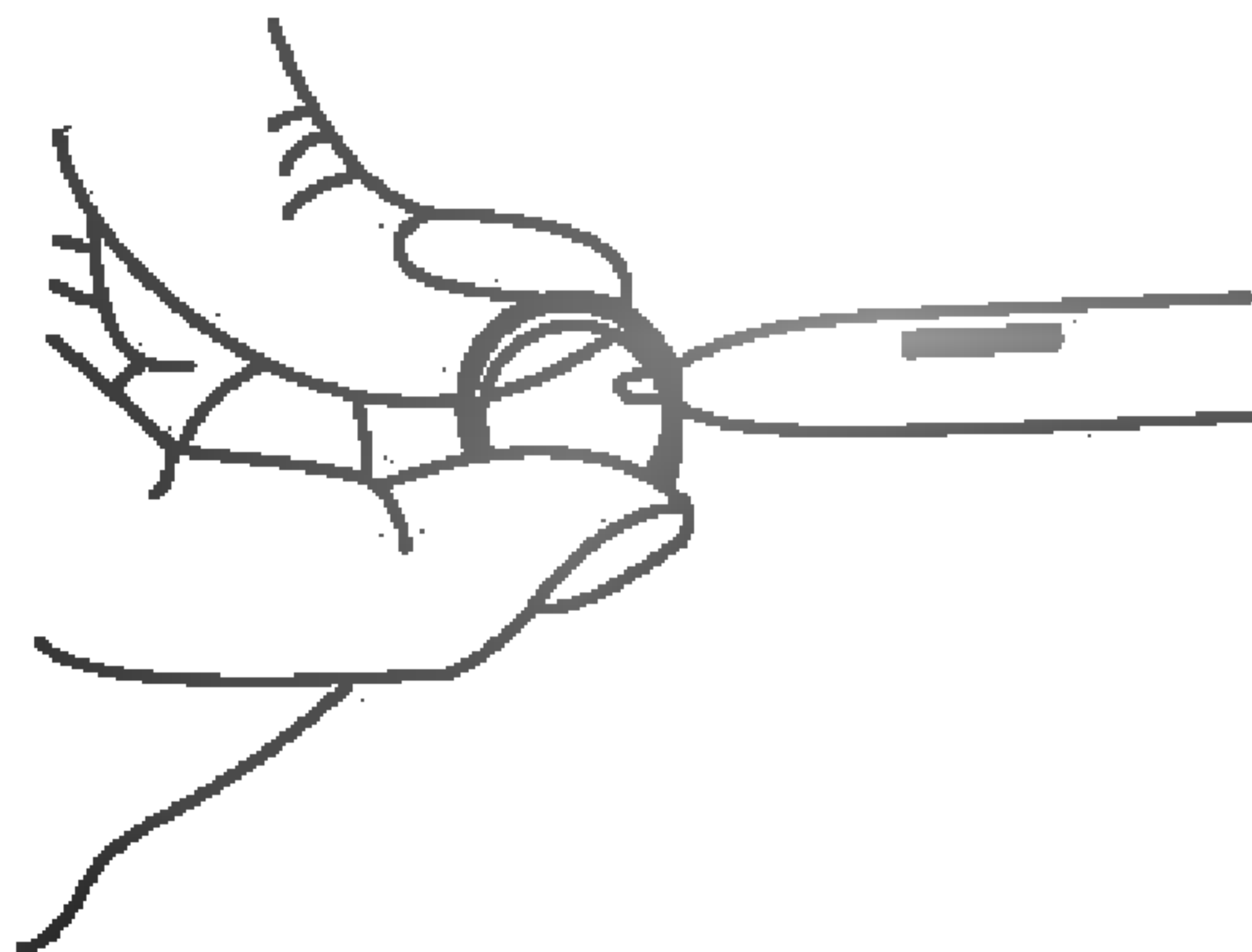

2. Pull out the pen point until it is separated from the pen. .

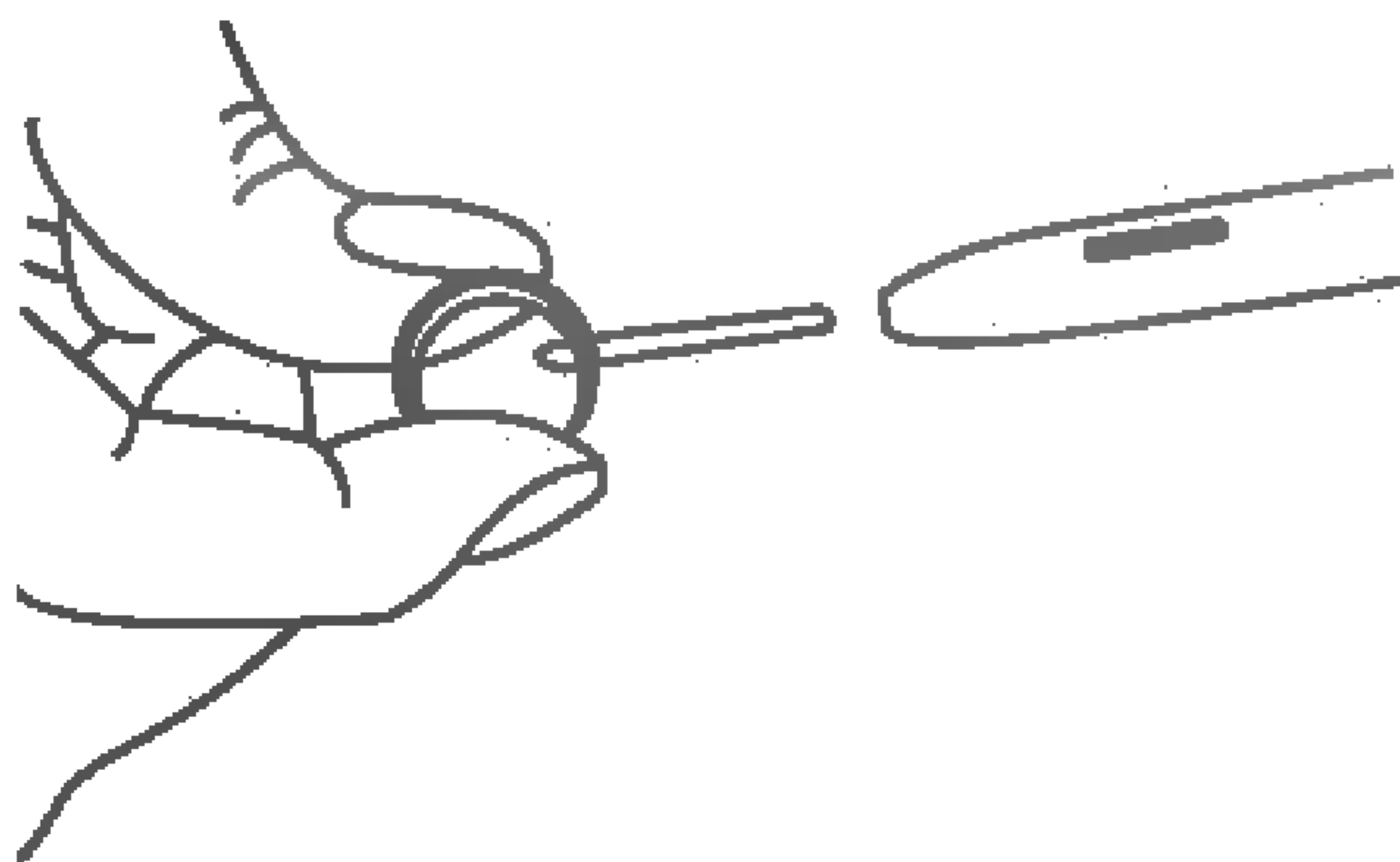

3. Put the new pen point into the pen. Check the direction when you put it in.



Note:

1. Go to [Control Panel]-[Tablet and Pen settings], and click [Setting] at [Pen option].
2. Click [OK] after adjustment user need on Double-Tap Settings.

This section describes how to use the basic features of your computer. Read this section before using the computer.

Using the battery pack

Note:

Battery is consumables, so its capacity and lifetime will decrease gradually as using time goes by.

The battery pack recommended fully charged before first use.

1. Turn the computer over so that the battery slot faces up.

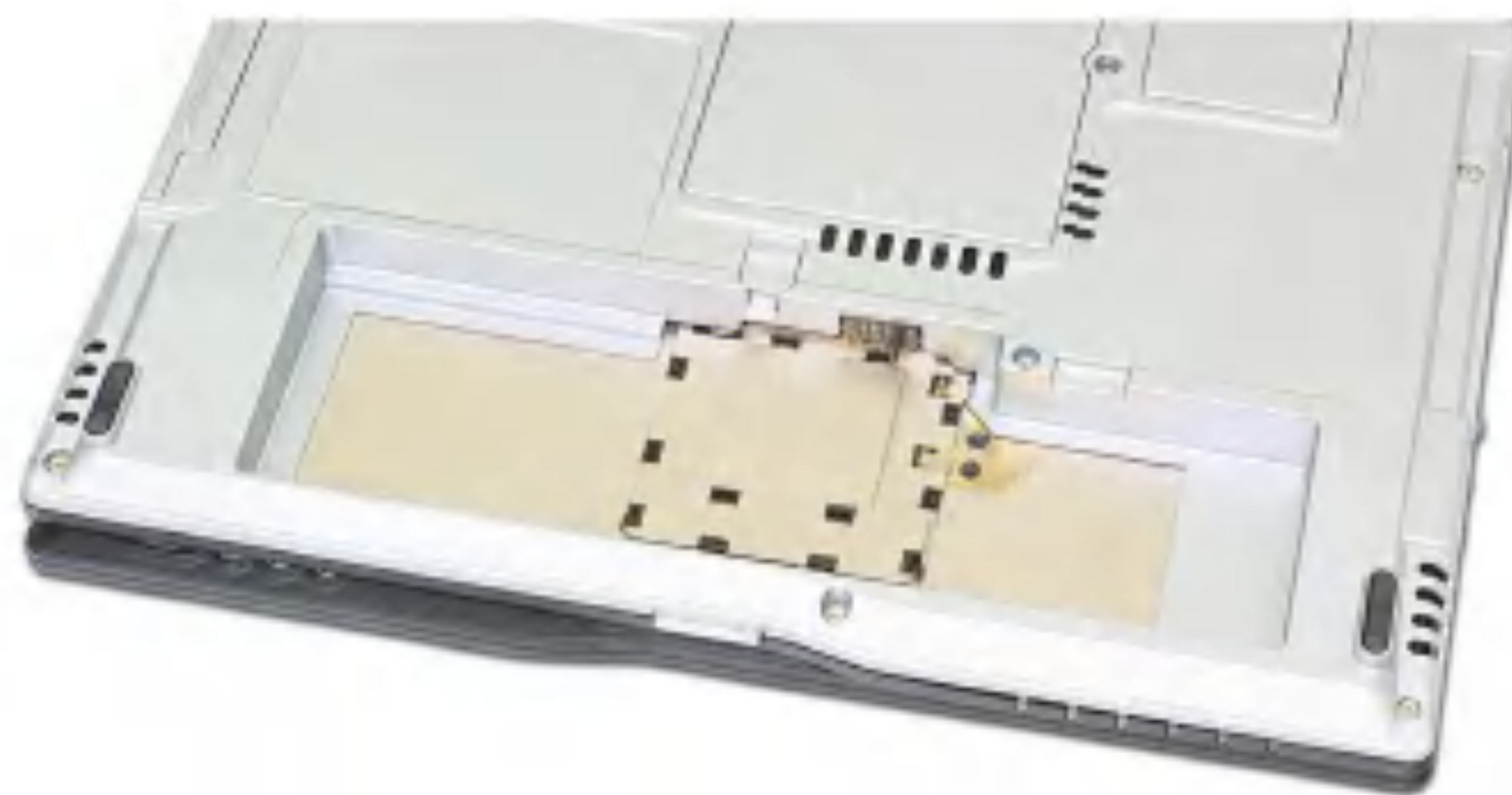

2. Place the battery pack in the battery slot, and align the two protrusions on the battery pack with the two slits on the side of the battery slot.

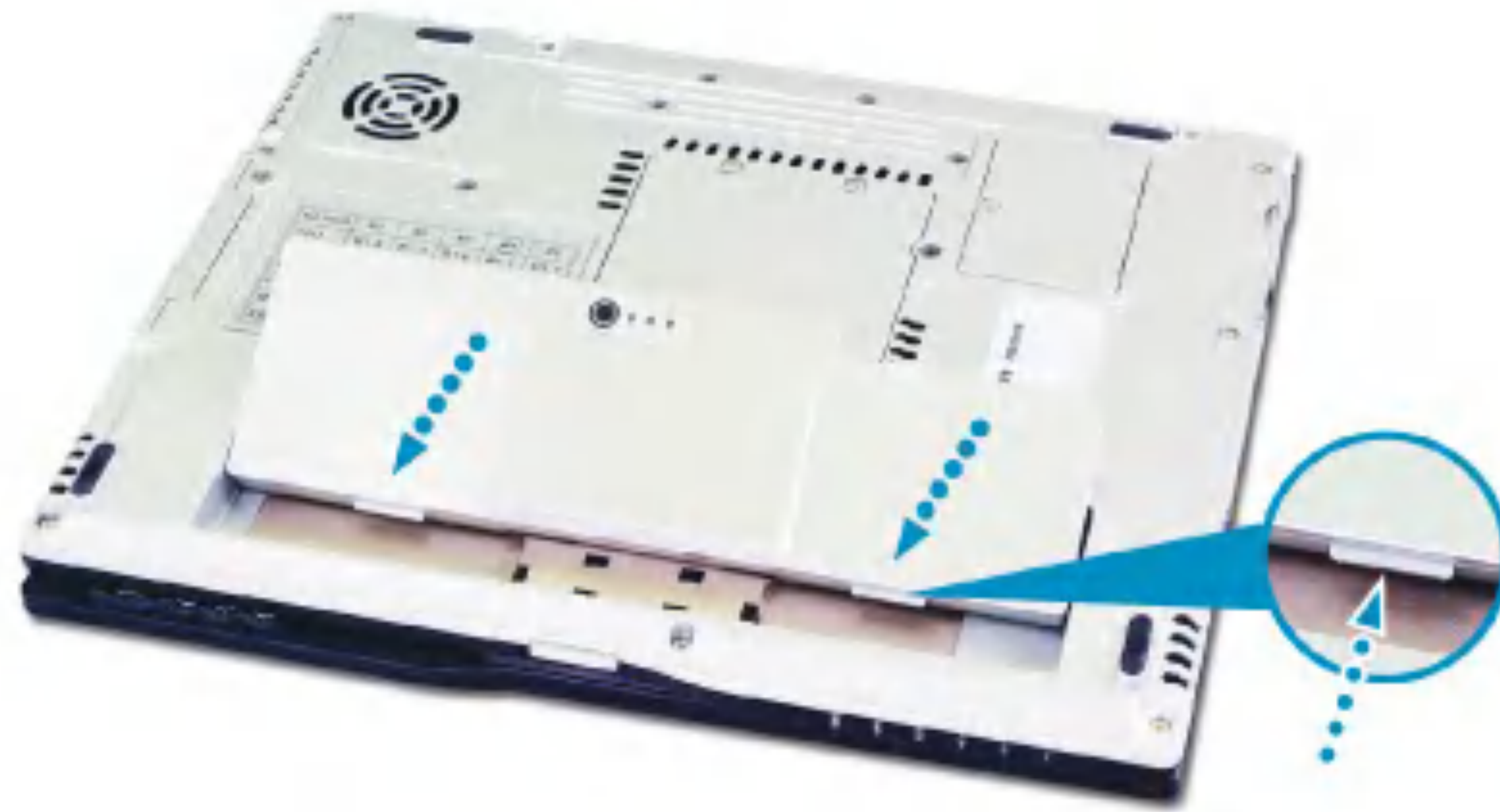

3. Gently push the battery pack into the slot until it clicks. The battery pack is inserted. You can lock the battery pack in place by pushing the left battery latch in the direction shown above. If you hear a click, the battery pack is locked in.



4. Connect the AC adapter and open the LCD panel. The battery is charged automatically right after connecting. (Refer to Page 42 "Using the AC adapter")
5. Check the battery status indicator.

If the battery is fully charged, the indicator is green light.

6. To remove the battery pack, unlock the left battery latch to the right until it clicks, and push the right battery latch to the left and hold; then slide the battery pack out of the slot.

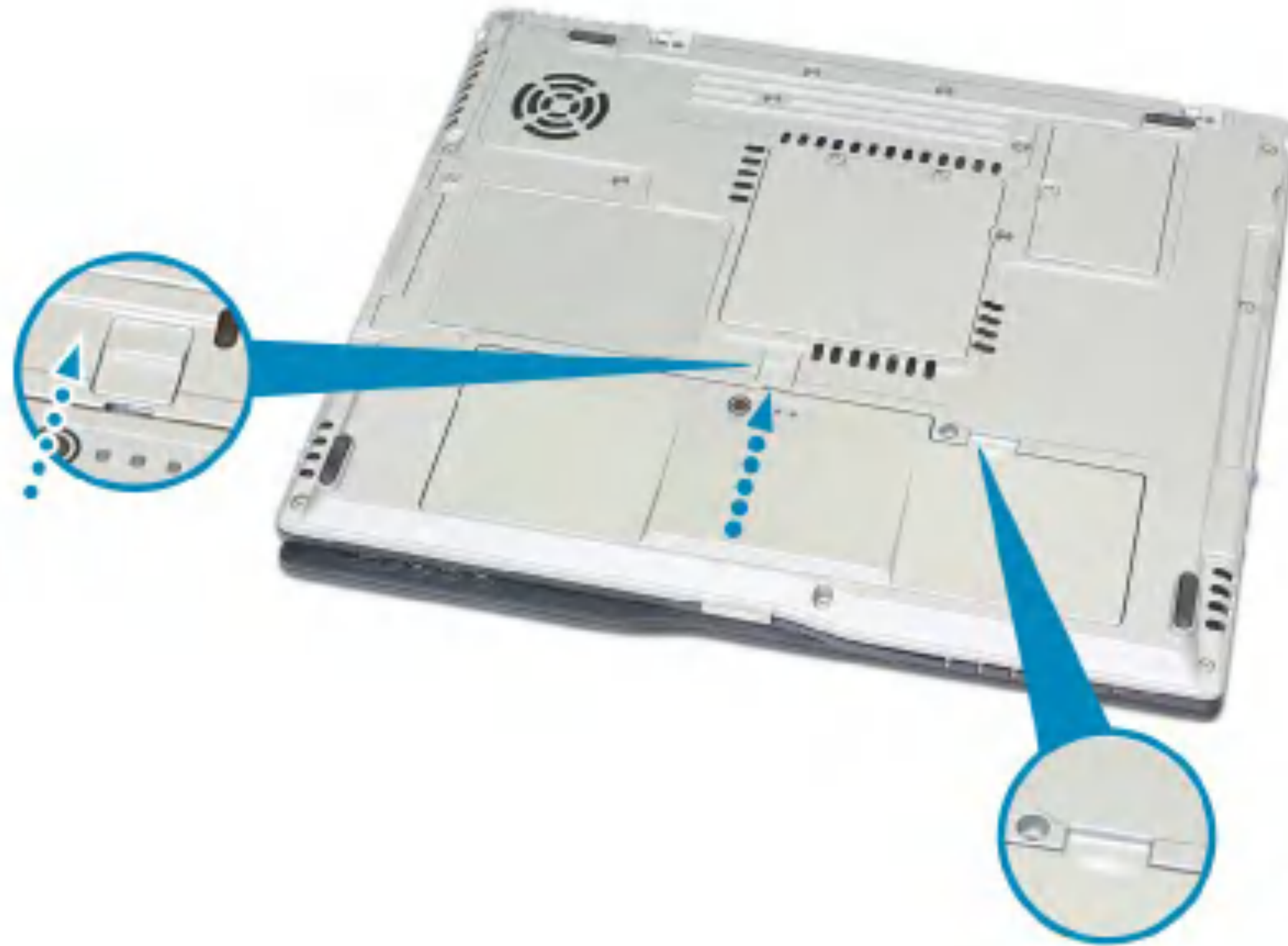

Caution

When you are not using the computer, remove the battery pack.

Note:

Battery LED

When pressing [PUSH) button, 3 LEDs are turned on and brightened by charging the battery.

In the case of exchange the battery on standby mode.

- Possible to change the battery when using AC adapter.
- Possible to change the battery depends on the system activation when using the battery only without AC adapter.

* System is running (Power indicator LED: Green):

Impossible to change the battery. There is the risk of losing data.

* Standby mode (Power indicator LED :Green blinking): Possible to change the battery.

* But in standby mode, if the battery is removed for a long time, the system is off and the data is blow up. So, there is the available time to change is limited to 1 minute.

* If the battery is left for a long time without charging, then after charging the battery for more than 12 hours, the battery change is possible.

* Hibernation mode / Windows off mode: (Power indicator LED off): Possible to change and there is no limit in time.

Maximum power-saving mode / Turn off computer

No time limit to change the battery.

Note:

The battery pack has the following characteristics.

Self-discharge: The battery gradually loses its power over time without ever being used.

Periodic full discharge/charge: Frequent recharging of the battery pack can reduce the duration of the battery pack. Periodic performance of full discharge/charge will restore the capacity of the battery pack, in every 30 ~ 60 days. You should use the battery until its power is low; then fully charge the battery.

To use the battery pack safely and effectively,

- Do not short-circuit the battery pack.
- Keep the battery pack away from heat or fire.
- Do not disassemble the battery pack.
- Do not expose the battery pack to water.
- Keep the battery pack away from children.
- If the temperature of the battery pack drops below 50 °F (10 °C), the trickle charging begins. The trickle charging may take up to 16 hours for the battery pack to be fully charged.

Using the AC adapter

An AC adapter or battery pack is needed to supply power to your computer. The AC adapter can be used with a 100~240V AC power source. Use only the AC adapter that comes with your computer. Using any other adapter may cause damage to your computer.

Connecting the AC adapter to an AC outlet (100~240V)

Connect the power cord to the adapter, and then plug the other end into an AC outlet.



Connecting AC adapter to the power device

Connect AC adapter to the power device at the left side of the computer.

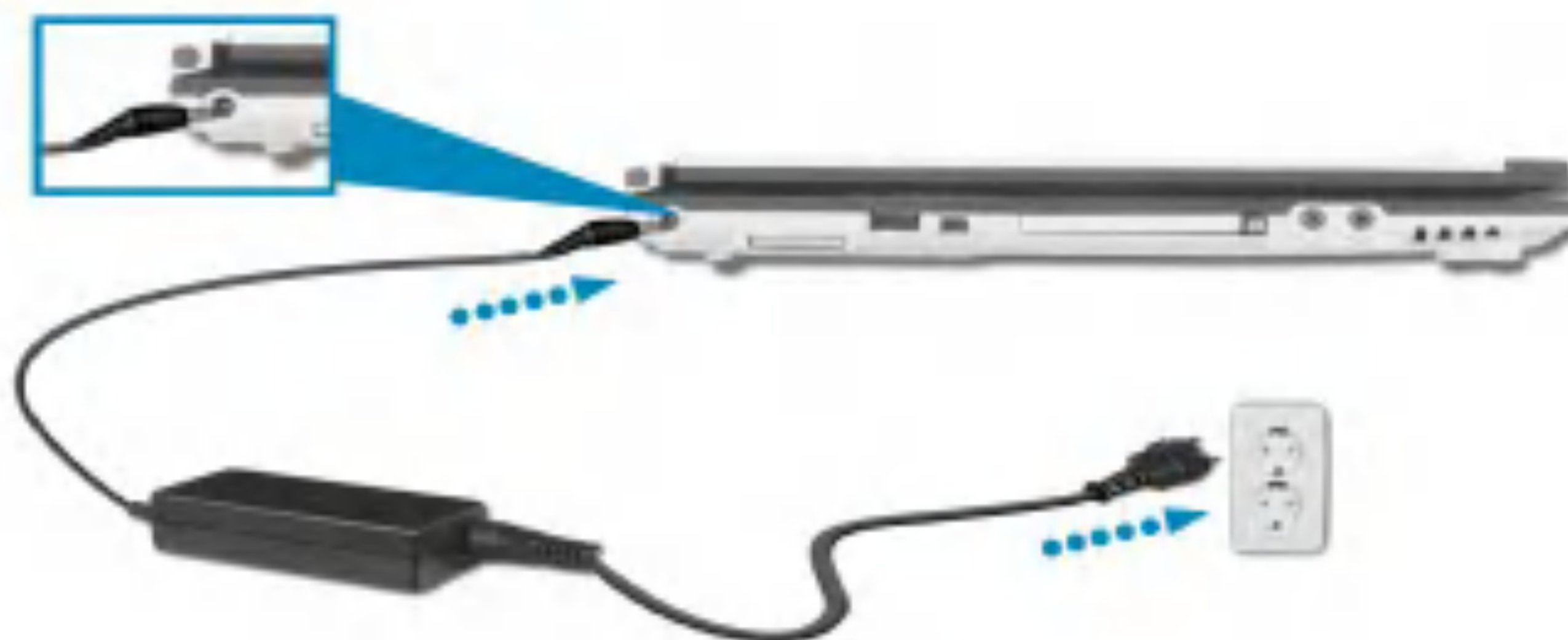

Opening and positioning the LCD panel

Push the latch button, and open the display panel. Adjust the slope of the display panel for comfortable viewing. (Refer to page 24)

Power On

Press the power switch to turn on the computer.



Turning the power on and off

Before turning on the computer, make sure the AC adapter is connected or the battery is charged.

Turning on the computer

1. Push the latch button to the right¹ and open the display panel².

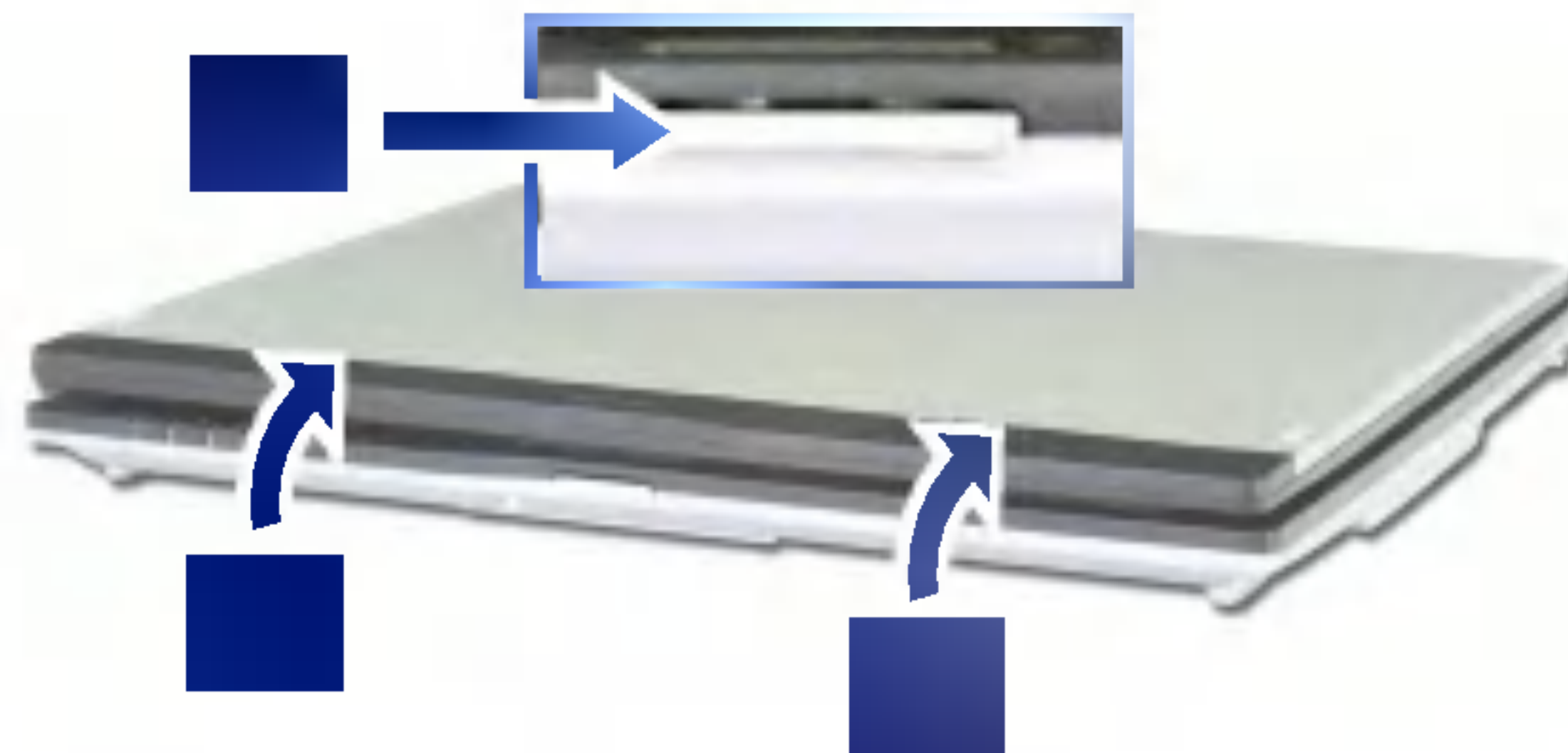

2. Press the power switch.



Note:

The power switch has an option to protect for pressing as user's disposal.

3. Pressing the power switch starts the self-diagnostic procedures; then Windows(R) XP startup screen is displayed.
4. If you turn the power on the computer for the first time, you have to register your copy of Windows XP. The registration process may differ depending on the model, but the difference does not affect the use of your computer.
5. In a moment, 'Welcome to Microsoft Windows' appears on the screen. Click [Next].

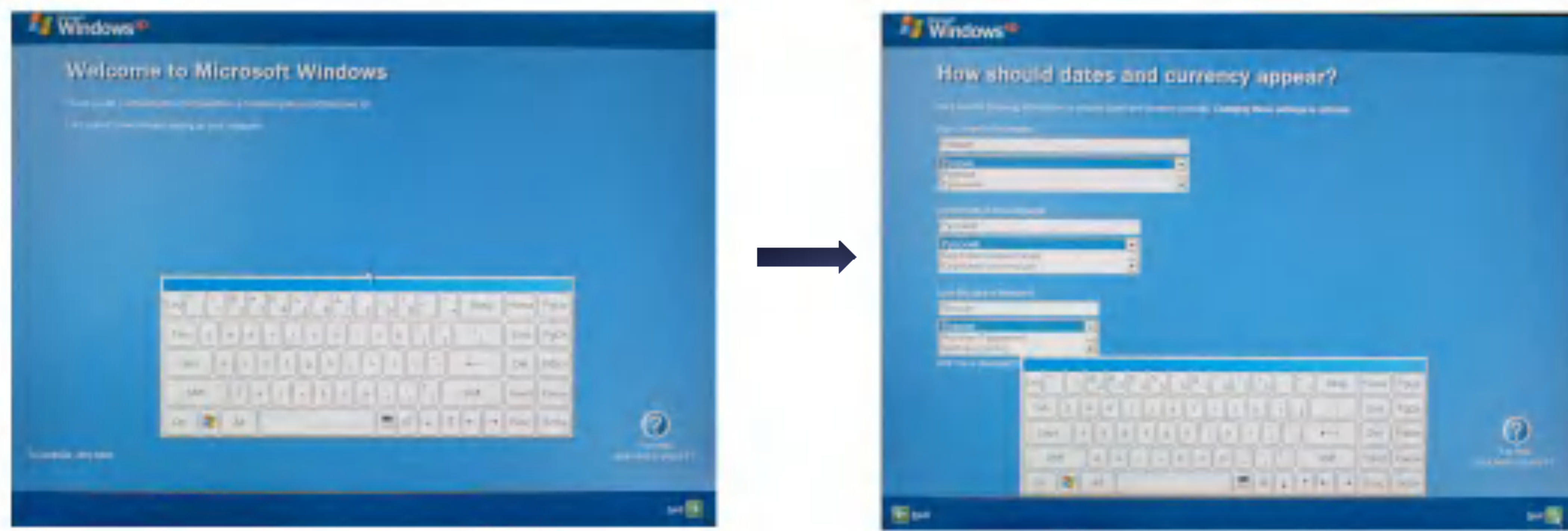

6. "How should dates and currency appear?" appears on the screen. Select region, language, and keyboard type on each box. Click **[Next]**

7. "What time zone are you in?" appears on the screen. Select time zone you are in, and click **[Next]**

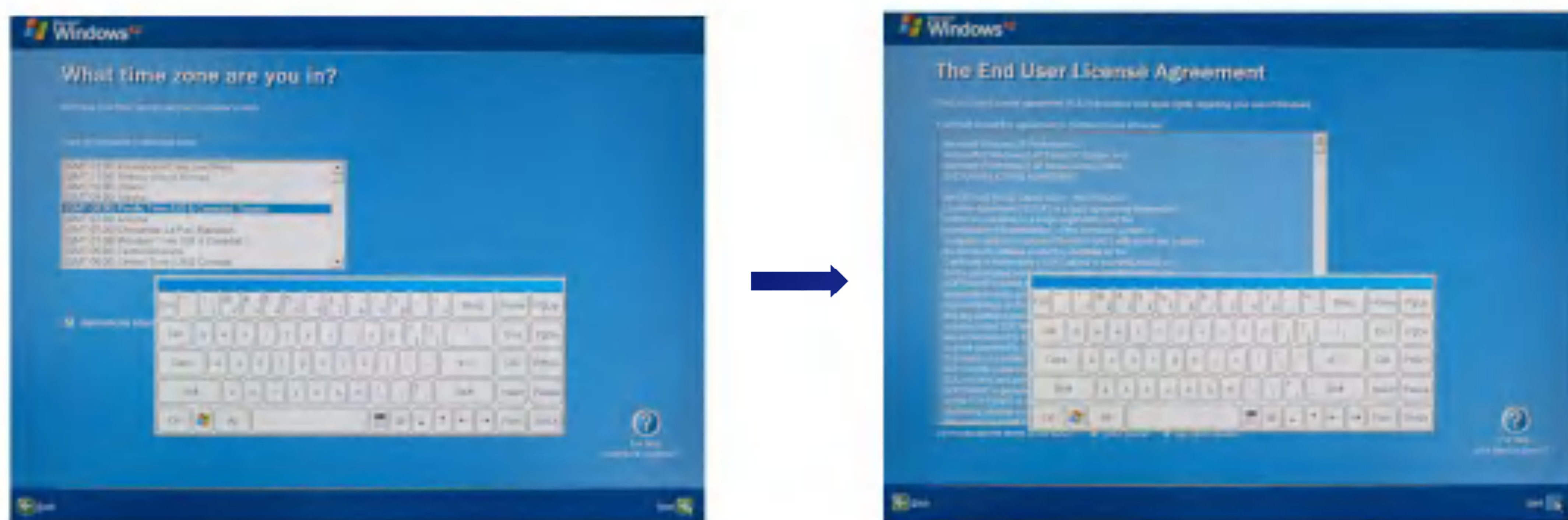

8. 'The End User License Agreement' appears on the screen. Be sure to read the agreement, select 'Yes, I accept', and click **[Next]**

9. 'What's your computer's name?' appears on the screen. Type the name and description of your computer, and click **[Next]**.

10. 'Ready to register with Microsoft?' appears on the screen. Select 'No, not this time' and click **[Next]**.

- 11.** 'Who will use this computer?' appears on the screen. Type the names of the users and click **[Next]**.
- 12.** 'Thank you!' appears on the screen. Click **[Finish]** to complete the registration process.

Turning off the computer

Quit all running applications; click **[Start]** and choose **[Turn Off Computer]** from the start up menu.

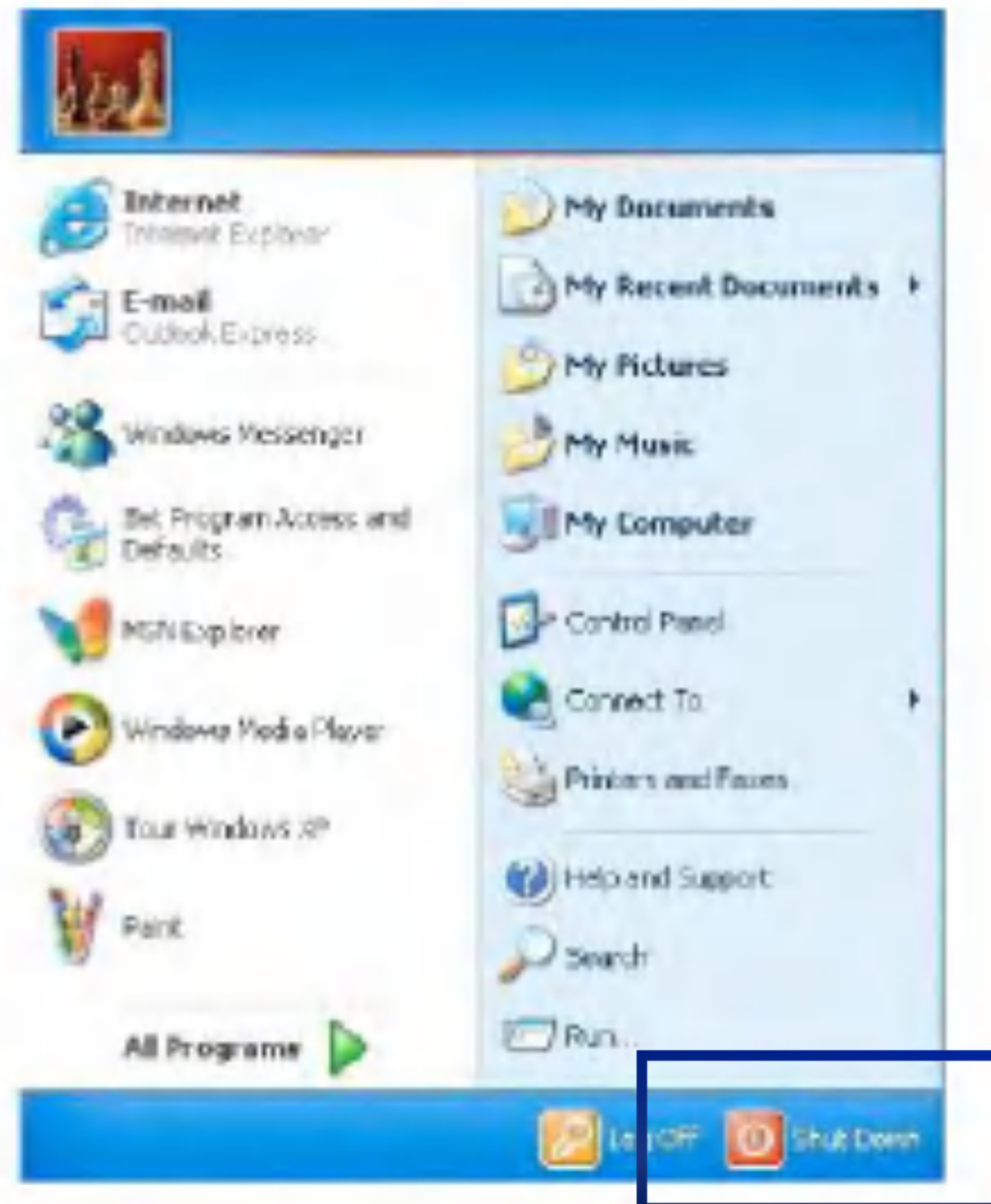

In the Turn off computer window, choose Shut down.



The computer is turned off automatically.



Caution

If the Drive in use indicator is on, do not turn off the computer, as doing so may damage the data being read from or written to the drive.



Warning

If Windows does not shut down correctly, press and hold the power switch for more than 5 seconds; the system will shut down. Turning off the computer this way may damage the system. It is recommended that you always turn off the computer by choosing Shut down in the Start menu.

If the computer does not shut down correctly while running applications, the data in the hard disk drive may be damaged.

If a program does not respond, press the Ctrl+Alt+Delete combination to start the Task manager; then quit the program or restart the system.

If Windows or program file is damaged by shutting down the system incorrectly, reinstall the program. The user is responsible for the loss of data caused by incorrect use of the computer.

Using Windows XP

Windows XP is new, brilliant and easy-to-use. Background and title bar have been rearranged concisely, and it became easier to access the application programs from the start menu. Also, it allows the users with more diverse options to choose from when decorating their desktop.

Overview

Windows XP is an operating system that runs a computer. Learning the basics features in Windows is recommended to utilize a computer effectively. Click **[Start]->[Tour Windows XP]** to explore the features and tools available in Windows XP.

Window Buttons

1. Minimize
2. Maximize
3. Close

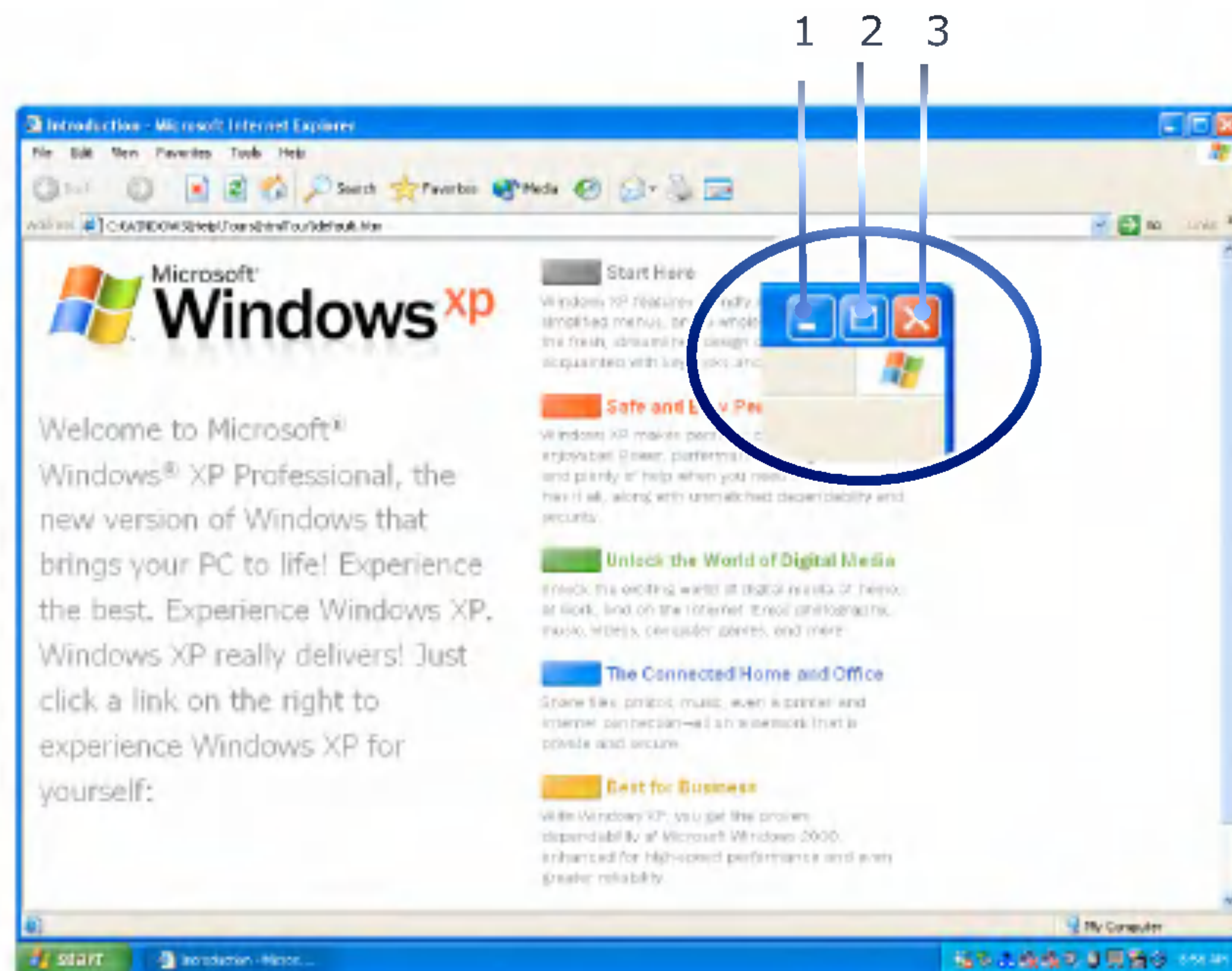

Using Tablet PC

The users can learn how to use tablet PC basically in this section. Read following contents before you use.

Overview

Learning the basics features in tablet PC is recommended to utilize a computer effectively.

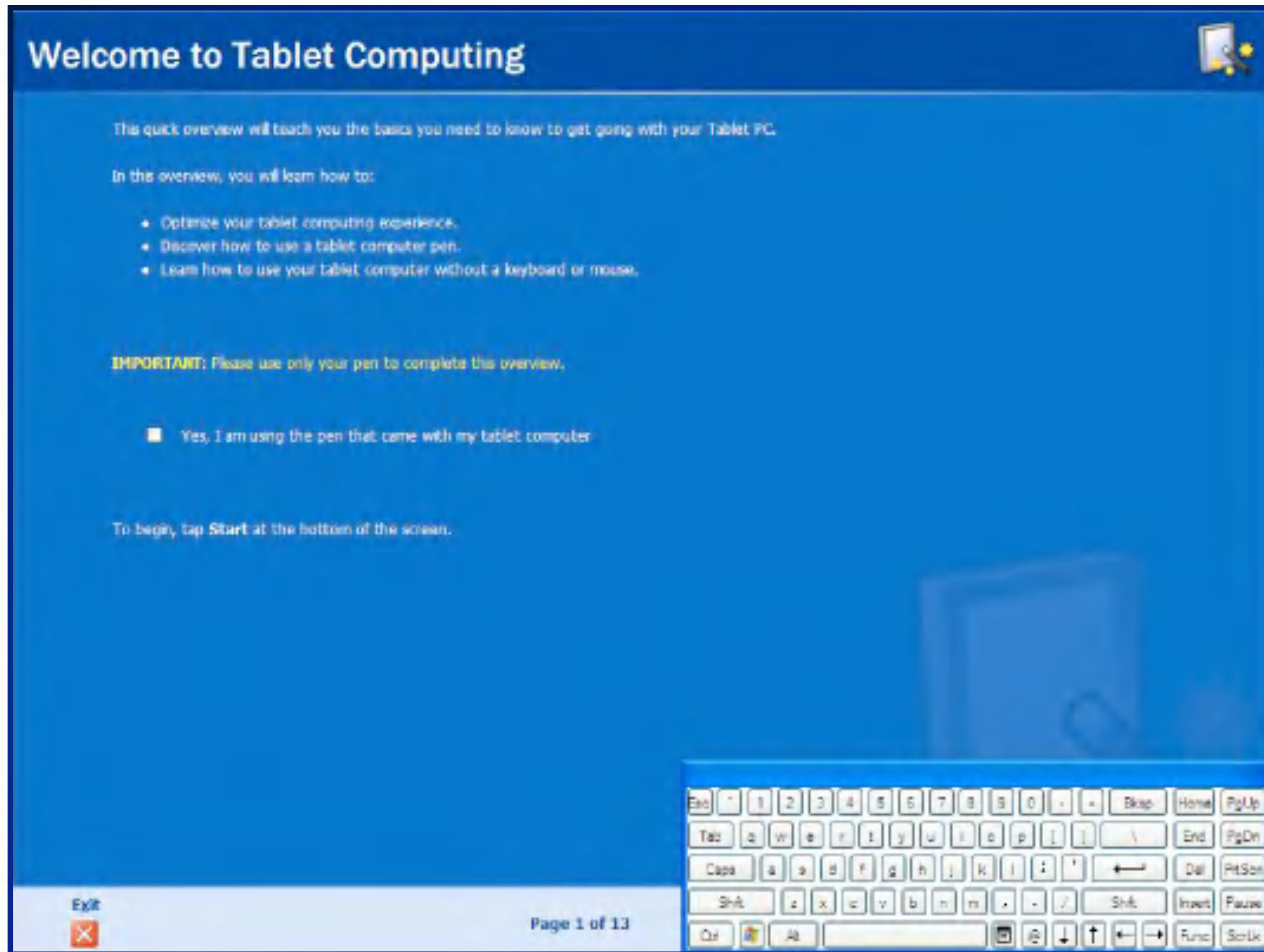

Click [Start]-[All Programs]-[Get going with Tablet PC].
If the following window appears, it is available to get descriptions about the function of Tablet PC.

Using Tablet PC Tutorials

When using Tablet PC, it is very convenient to work.

Tablet PC Tutorials

1. Click **[Start]-[All Programs]-[Tablet PC]**, and choose one of items.

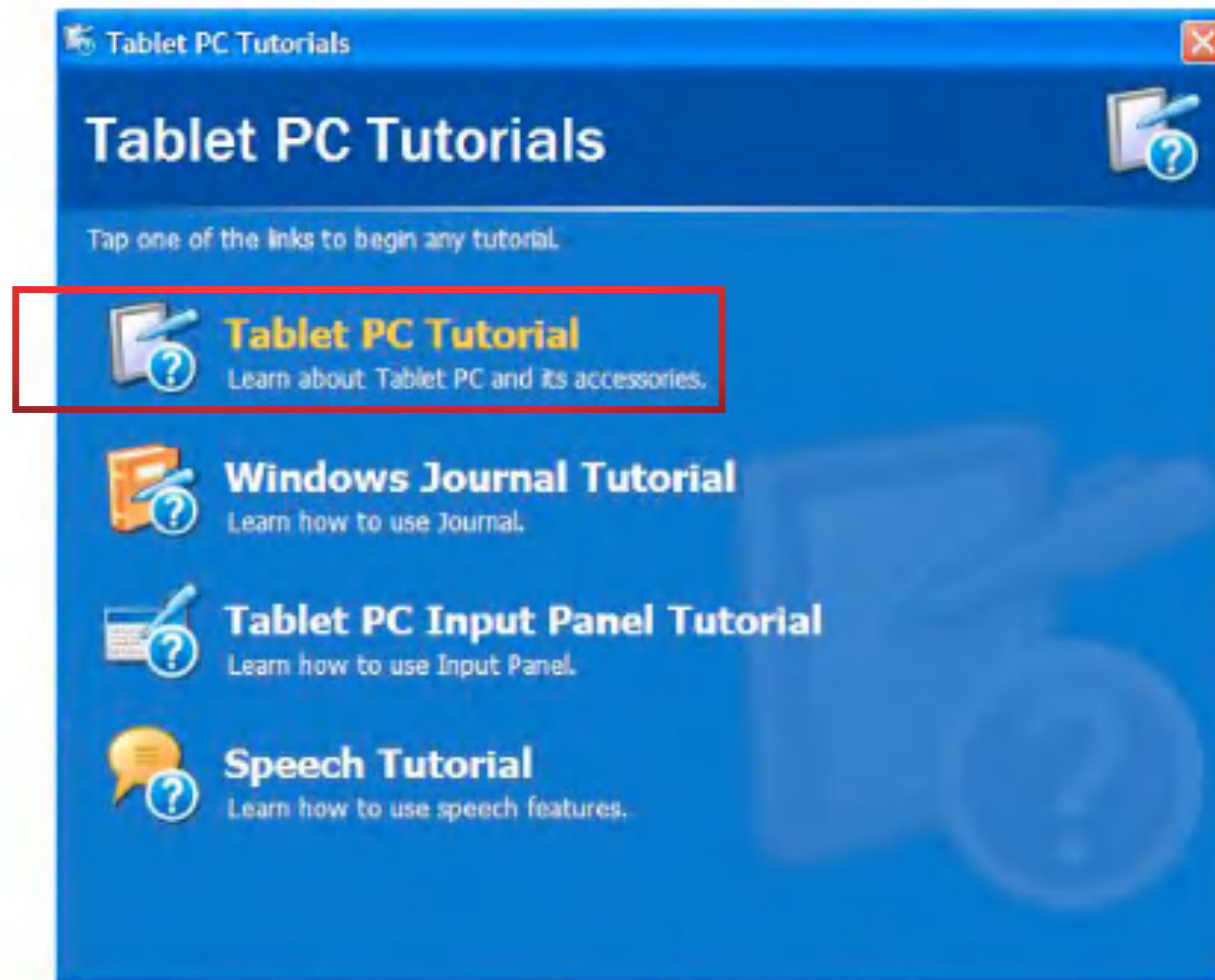

2. When checking up other functions, click other Tablet PC Tutorials.

Using Tablet PC application programs

Sticky Notes

Sticky Notes has the function as convenient as normal notepad to save personal information (name, phone number, address, etc.), and the function of recording voice message.

Click [Start]-[All Programs]-[Sticky Notes]



Windows Journals

Click [Start]-[All Program]-[Windows Journals]

(* Press the button **Windows Journal** on LCD Panel)

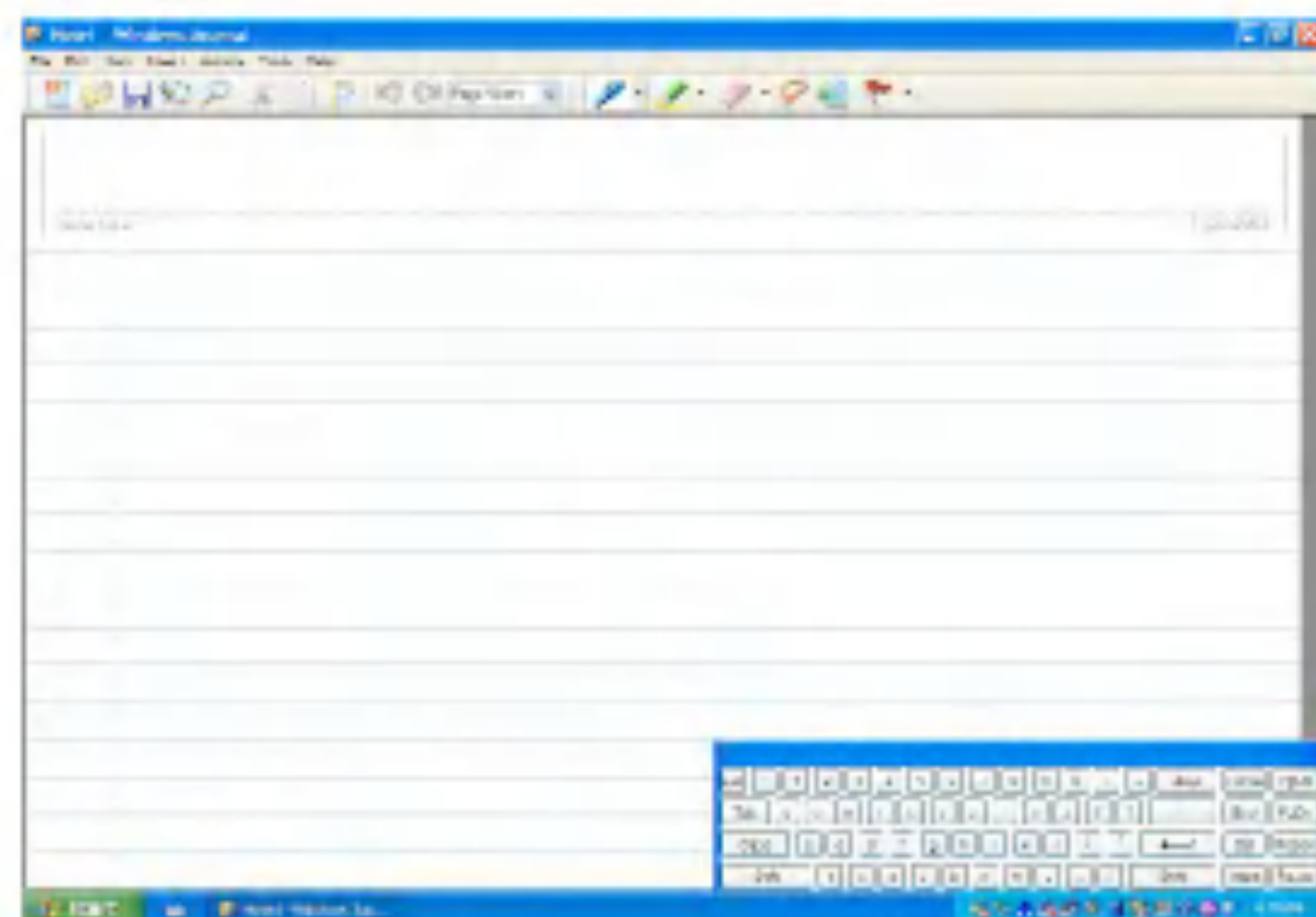

Help and Support

Click **[Help and Support]** to learn how to troubleshoot problems you may encounter while using the computer.

Click **[Start]->[Help and Support]**.

LG



The following window appears.

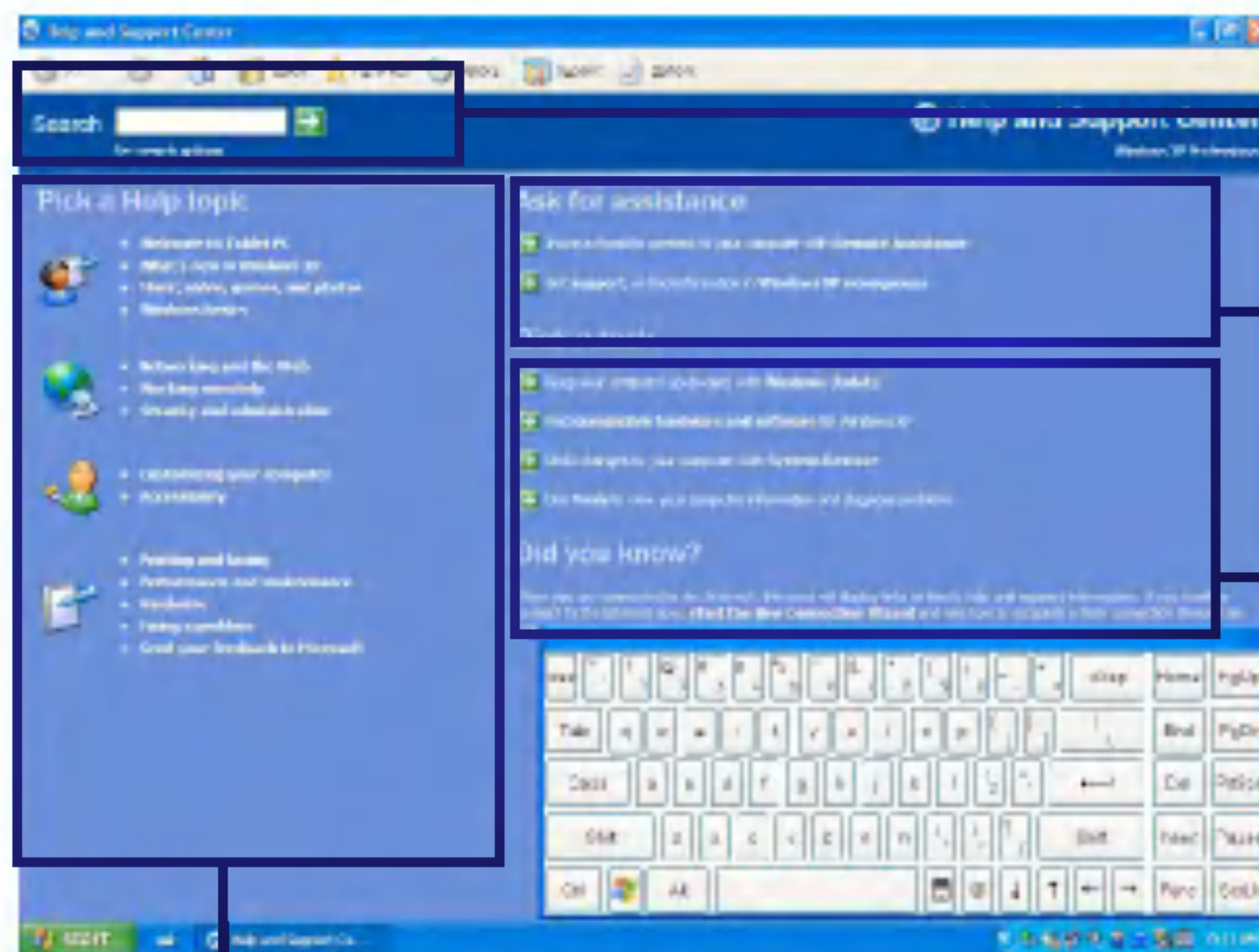

You can search for useful Help and Support information.

You can connect to the Internet and ask for assistance online.

You can setup and configure your computer to personalize your computing environment

Click to learn the features and troubleshooting information

Windows XP desktop

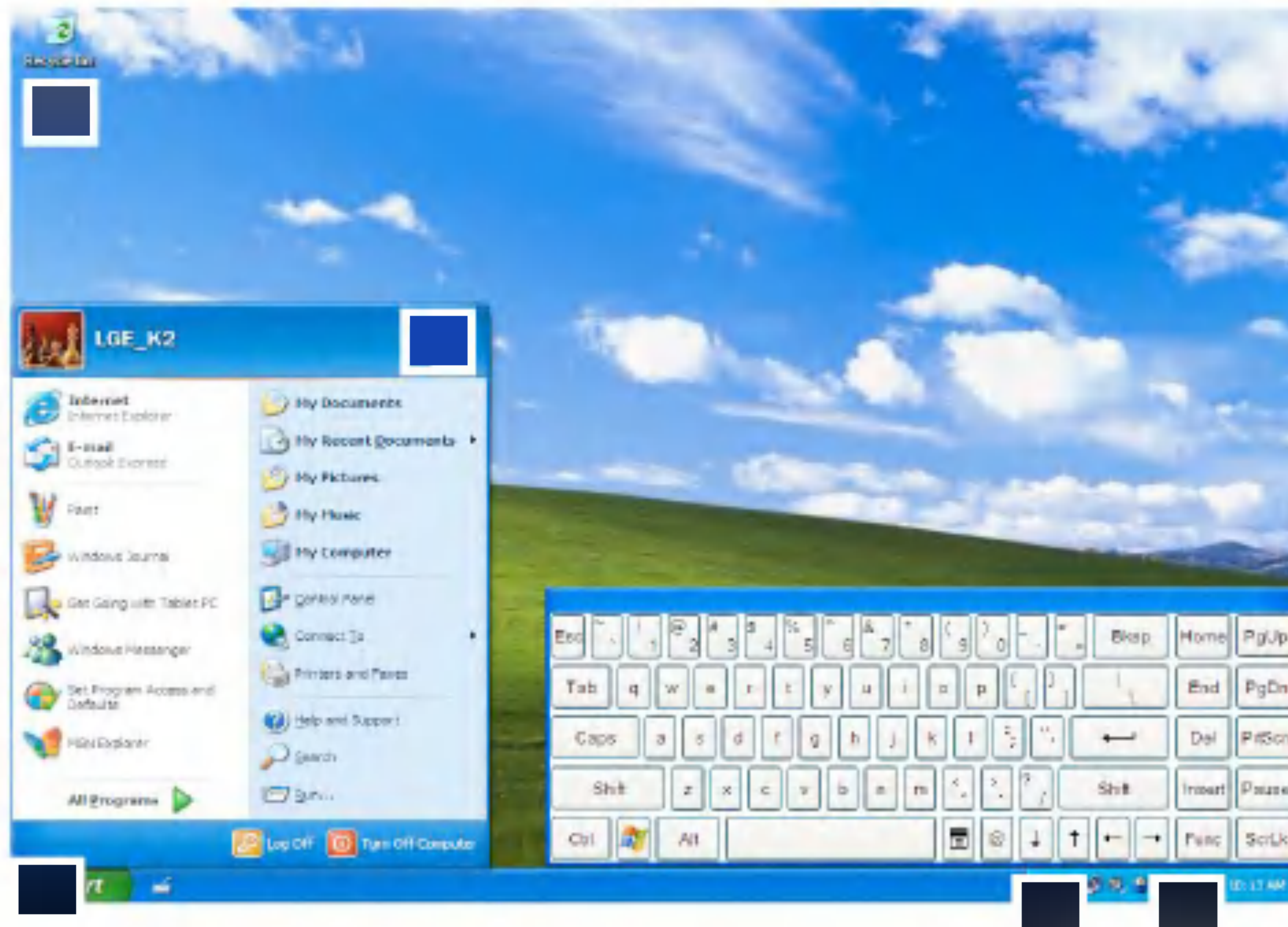

1. [Start] button

Click **[Start]** button to open the **[Start]** menu. Click **[All Programs]** to open the list of programs installed in the computer.

2. [Start] menu

[Start menu] shows everything you need to start working in the Windows XP environment.

3. Taskbar

Taskbar shows programs that are currently open and running.

4. Taskbar icons and clock

Taskbar icons show and let you configure ongoing activities such as battery power status, display properties, LAN settings, etc.

5. Recycle Bin

Put your unused items and files in the Recycle Bin. Right-click the Recycle Bin and select **[Empty Recycle Bin]** to permanently delete the items inside the Recycle Bin.

Start menu

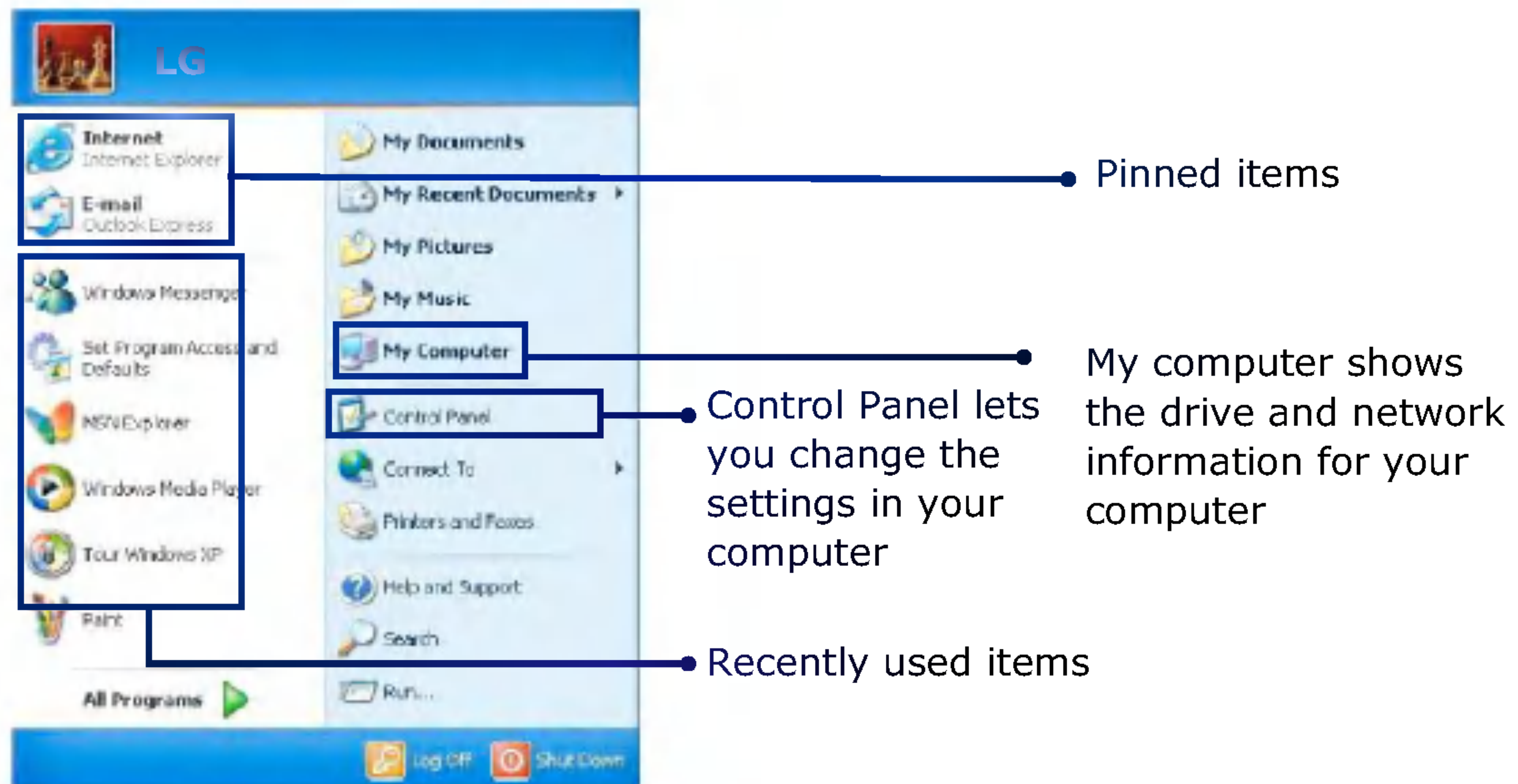

Changing the look of the Start menu

Right click **[Start]** button and select **[Properties]**.

In the Start menu tab, choose from either Start menu or Classic Start menu.

Click **[OK]** to apply the new setting.

Changing the pinned items in the Start menu

Right-click the item you want to pin it to the Start menu.

Select **[Pin To Start Menu]**.

The item is pinned at the top of the Start menu.

Showing the recently used items on the Start menu

Right-click on **[Start]** button and click **[Properties]**.

In **[Start Menu]** tab, select **[Start menu]** and click **[Customize]**.

In **[Advanced]** tab, check **[List my most recently opened documents]** and click **[OK]**. In Taskbar and Start Menu Properties window, click **[Apply]**->**[OK]**. If you click **[Start]** button the next time, recently used items appear on the Start Menu.

Control Panel

The Windows XP Control Panel can display items in either Category View or Classic View.

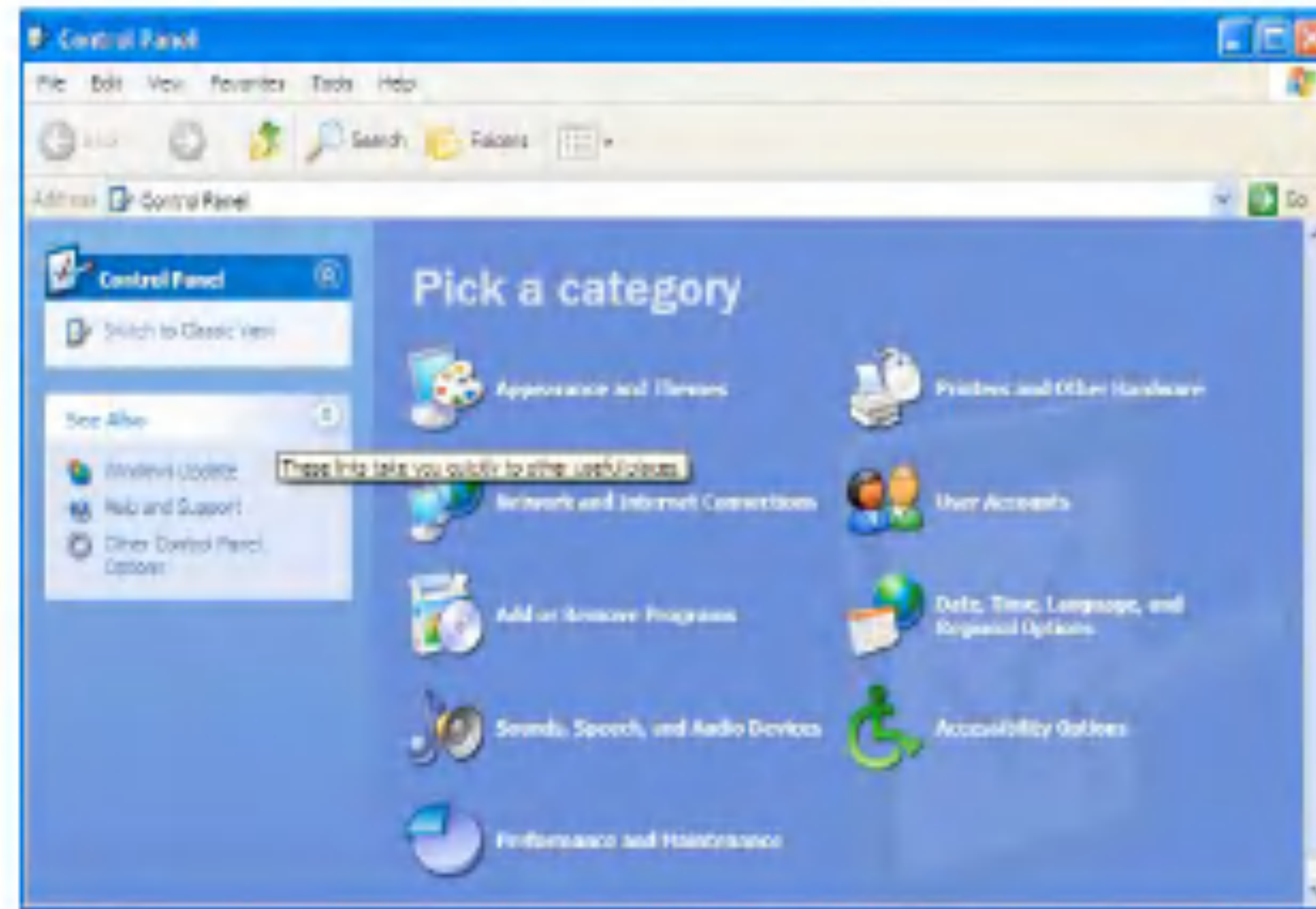

Category View



Classic View

Setting up Local Area Network (LAN) connections

Local Area Network (LAN) connection provides high-speed network connection for your home or company.

Attach a LAN cable to the Ethernet (LAN) port.

Click **[Start]->[Control Panel]->[Switch to Classic View]->[Network Connections]**.



Right-click a Local Area Connection and select **[Properties]**.

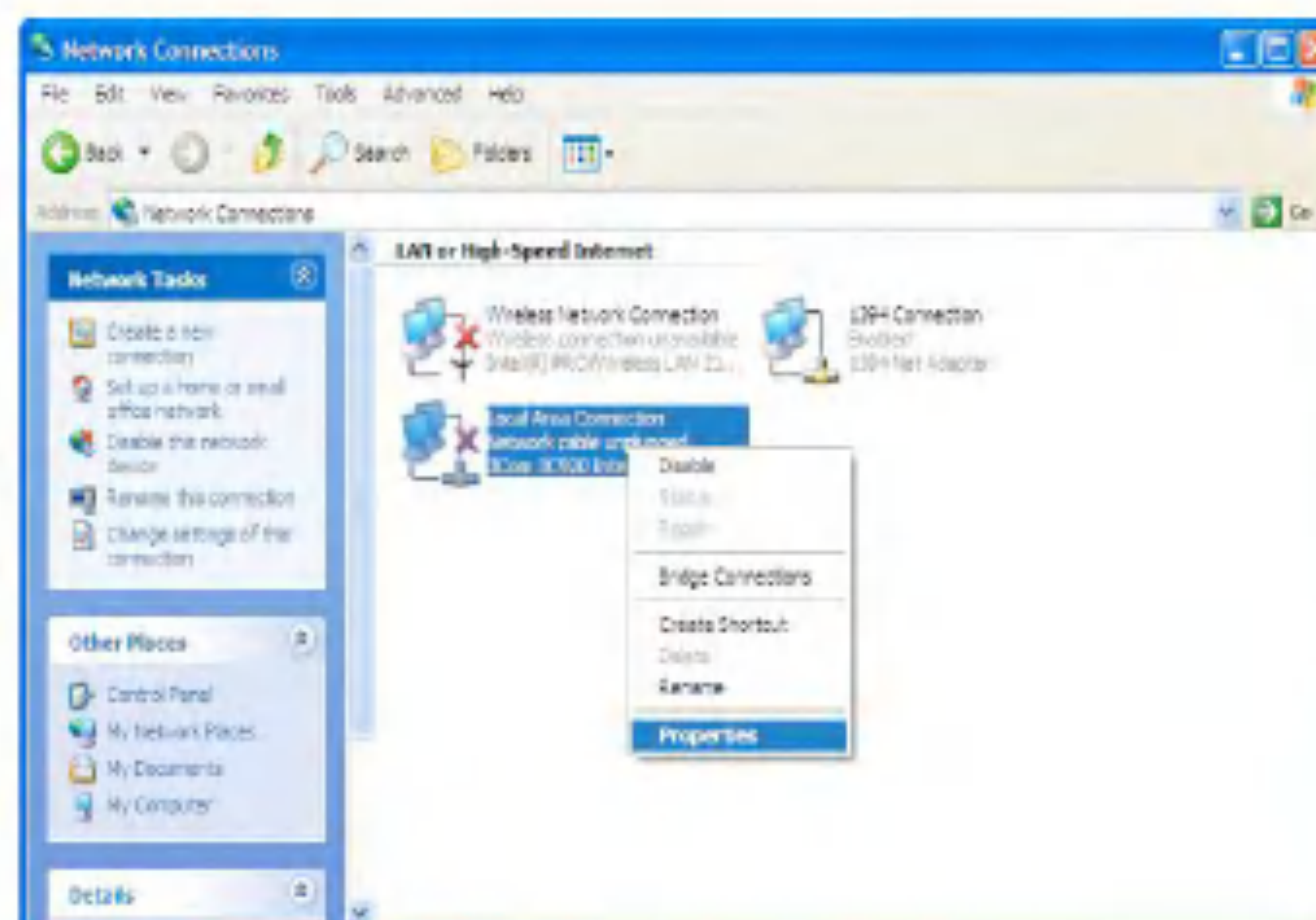

If the following window appears, click **[General]** tab and **1.** check if 3COM 3C920 Integrated Fast Ethernet Controller is installed in the computer **2.** Then, check Internet Protocol, and **3.** click on **[Properties]**

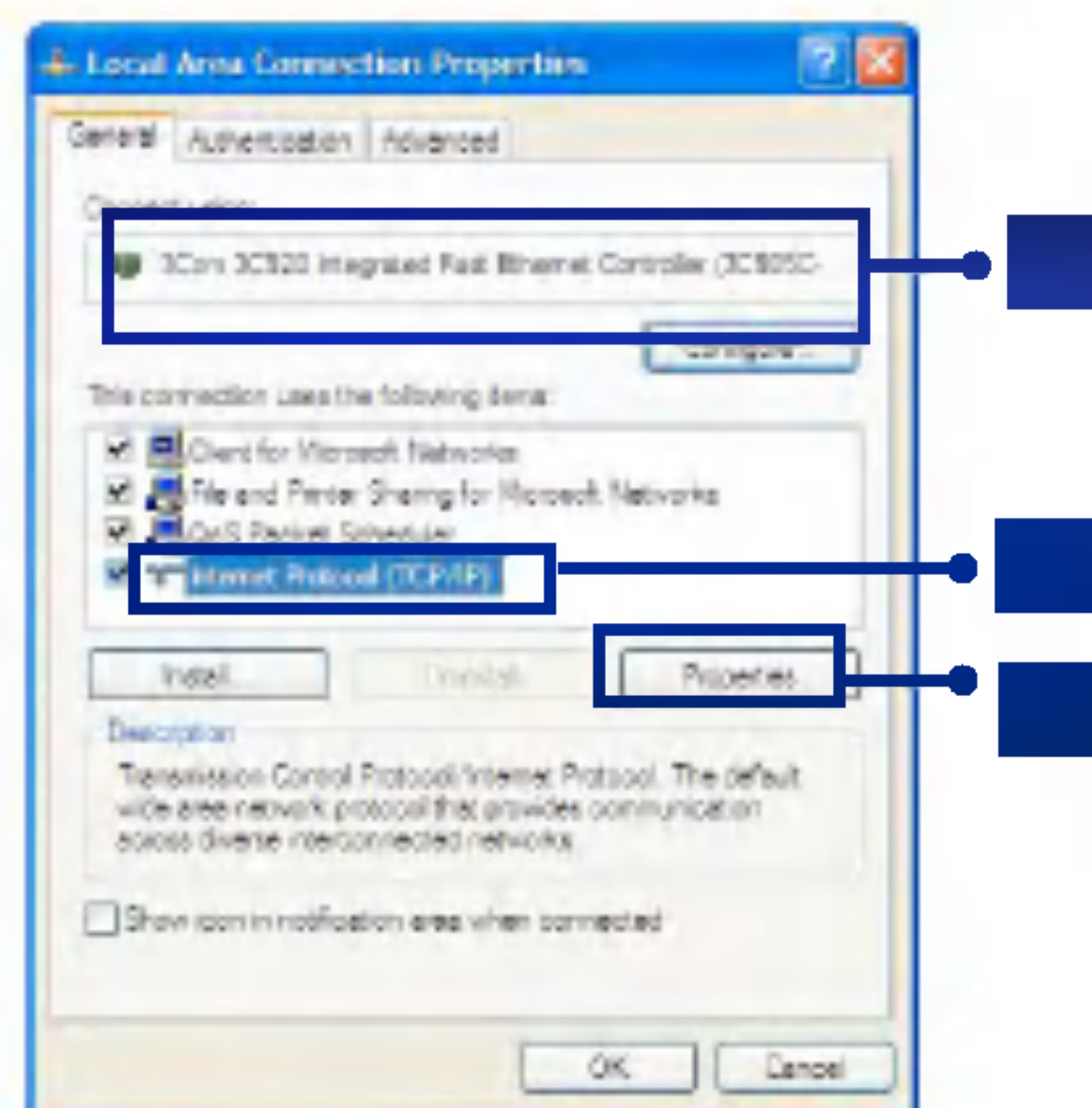

Click on **[General]** tab, and Select **[Obtain an IP address automatically]**



Click **[Ok]** when Internet protocol (TCP/IP) setting is completed.

Note:

Ask your network administrator for the appropriate IP settings.

Using Wireless LAN

You can use Wireless LAN to connect to the network and use the Internet in your home and office. You can share files and folders over the network without the attaching network cables to the computer. For saving power, Wireless LAN is set up as power off when shipping. When using the wireless network devices (LAN/Bluetooth), use them on Easy Menu after turning on the wireless device.

Note:

Below mentioned functions are not offered by each product
*IEEE1394 / Wireless LAN / SD Memory card / Bluetooth

Connecting and using the wireless network

Right-click the Wireless network icon on the Taskbar and select **[View available wireless network]**.

Select AP(Access Point) you want to connect to and type necessary information. Click **[Connect]**.



If you place the mouse pointer on the Wireless network icon on the Taskbar, you can see the status of the wireless network.

Using IP Operator

IP Operator is useful to access to network everywhere by notebook. User access to network at the several places (Home, Office, and Vendor etc.) can save and modify the network environment (IP address, Domain, Workgroup).

For more detailed information, refer to **[IP Operator]**.

Double click **[IP Operator]** icon on Desktop System tray.



If the following window appears, select LAN or High-Speed Internet at the drop down menu and type the computer name you use.

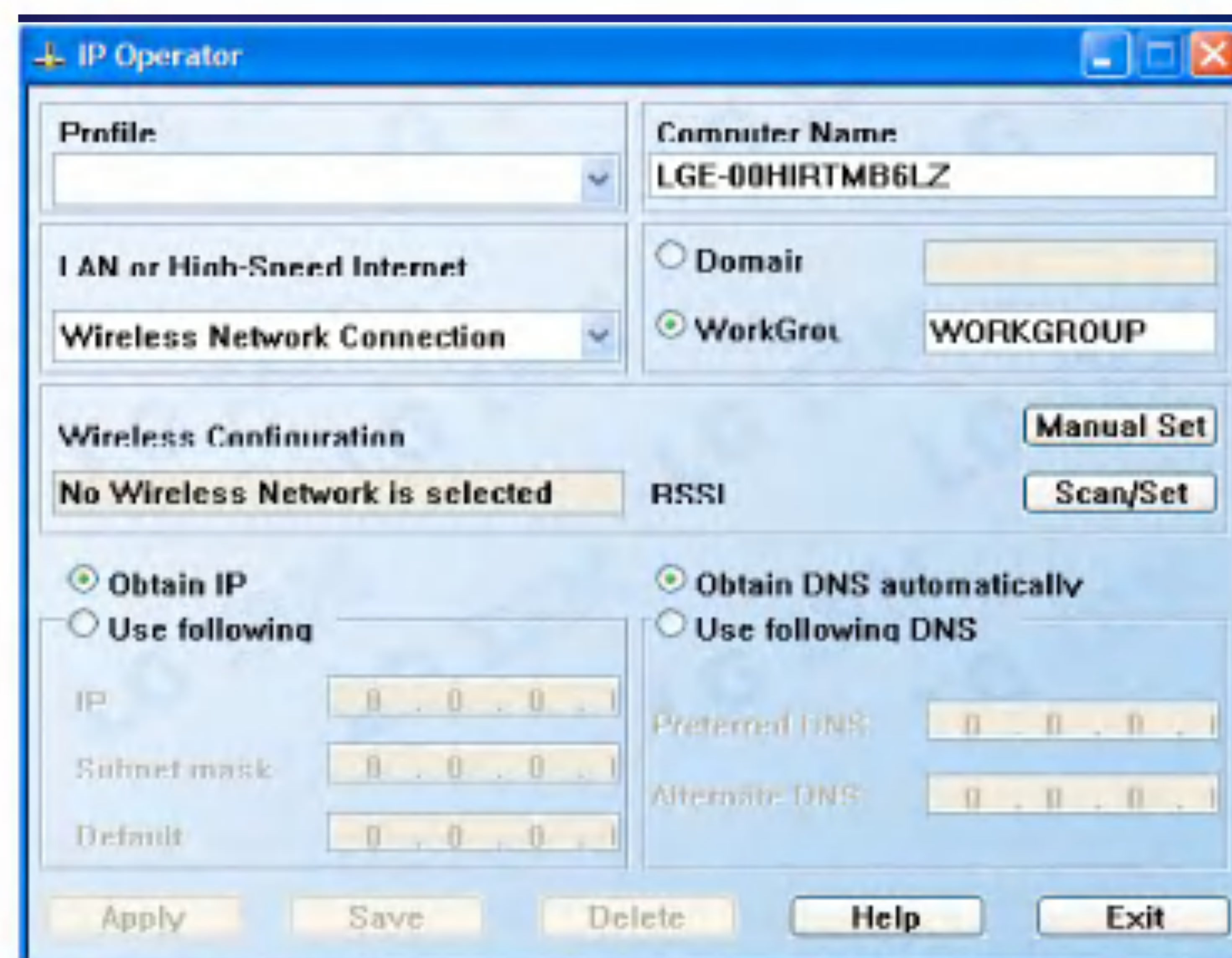

Type the name is appropriate at **[Profile List]** after making a decision whether a user belonging to **[Domain]**, or a member of **[Work Group]**.

Choose one of setting options as below.

When setting **[Obtain an IP address automatically]**,

- IP address, Subnet mask, Default Gateway windows are changed the color as grey automatically.

When setting **[Use the following IP address]**

- Insert IP address, Subnet mask, and Default Gateway window. Then, insert DNS Server.

Click the **[Profile Save]** button when finishing inserting items in **[Profile List]**

Note:

When setting **[Obtaining an IP address automatically]**, it is unavailable to insert IP address, Subnet mask, and Default gateway.

When pressing **[Profile Apply]**, no items appear at **[Profile List]**.

If a user needs to apply the specific item, select one of items at **[Profile List]**, and click **[Profile Apply]**.

Changing the Themes and Desktop background

Using the Windows Classic Theme

Click **[Start]**->**[Control Panel]**->**[Switch to Classic View]**->**[Display]**.

Click **[Themes]** tab

Select **[Windows Classic]** from the **[Theme]** drop down menu.



Using a different theme

1. Click **[Start]->[Control Panel]->[Switch to Classic View]->[Display]**.
2. Click **[Themes]** tab
3. Select another theme from the **[Theme]** drop down menu.

Note:

In Appearance tab, you can click **[Advanced]** button and change the color scheme, font size, and windows and button styles.

In Themes tab, you can change the overall appearance of the desktop.

If there is more than one user using the computer, each user can apply different theme and desktop appearances.

Changing the desktop background

Click **[Start]->[Control Panel]->[Switch to Classic View]->[Display]**. Click **[Desktop]** tab. (OR you can right click on the mouse while in desktop background. When a short cut menu pops up, choose **[Properties]**)

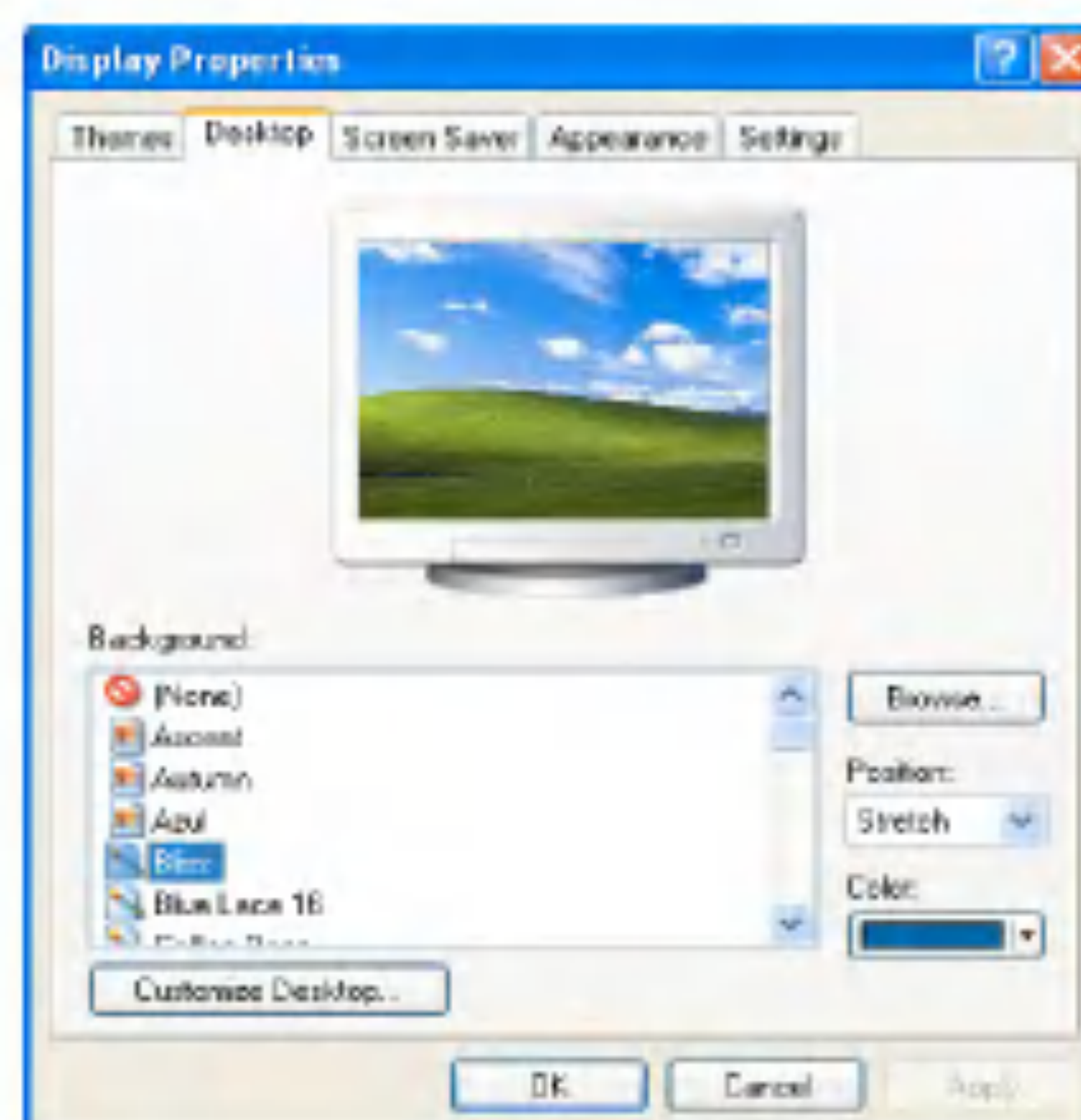

Scroll down the **[Background]** drop down menu and select an image for the background. You can also click **[Browse]** button and select an image you have saved.

Setting the Screen Saver

Click **[Start]->[Control Panel]->[Switch to Classic View]->[Display]**.
Click **[Screen Saver]** tab.

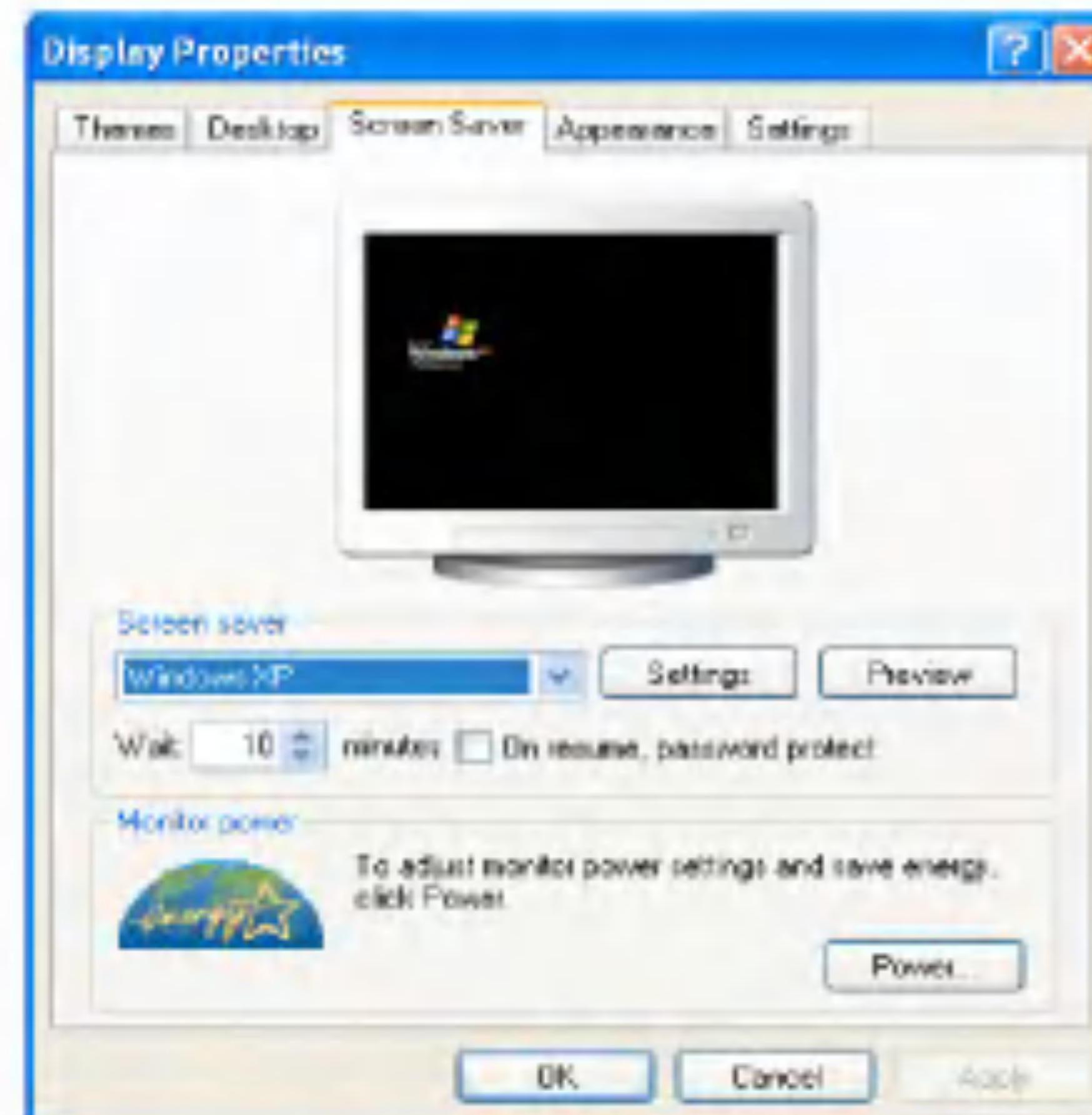

Select the idle time before activating the Screen Saver from **[Wait]** drop down menu. Check **[On resume, password protect]** to protect the computer from unauthorized users.

Taskbar

Taskbar displays programs and files that are currently open. If there are many programs running on the computer, the Taskbar group together files from the same program to prevent taskbar icons from cluttering up the Taskbar.



Desktop cleanup

Desktop Cleanup Wizard removes unused desktop items to a folder. The Desktop Cleanup Wizard runs every 60 days but you can also run it manually.

1. Click **[Start]->[Control Panel]->[Switch to Classic View]->[Display]**.
2. Click **[Desktop]** tab.
3. Click **[Customize Desktop] -> [Clean Desktop Now]** button.

Using the Power Options

Windows XP uses its own power-saving program to manage the battery power.

Click **[Start]->[Control Panel]->[Switch to Classic View]**. Double-click **[Power Options]**.



In Power Options Properties window, change the settings best suited for your computing environment.

Power Options Properties

Click **[Power Schemes]** tab.

Drop down the menu and select **[Portable/Laptop]** to set notebook PC with the appropriate power schemes. This includes detailed timeline for **[Turn off monitor]**, **[Turn off hard disks]**, **[System standby]**, and **[System hibernates]**.

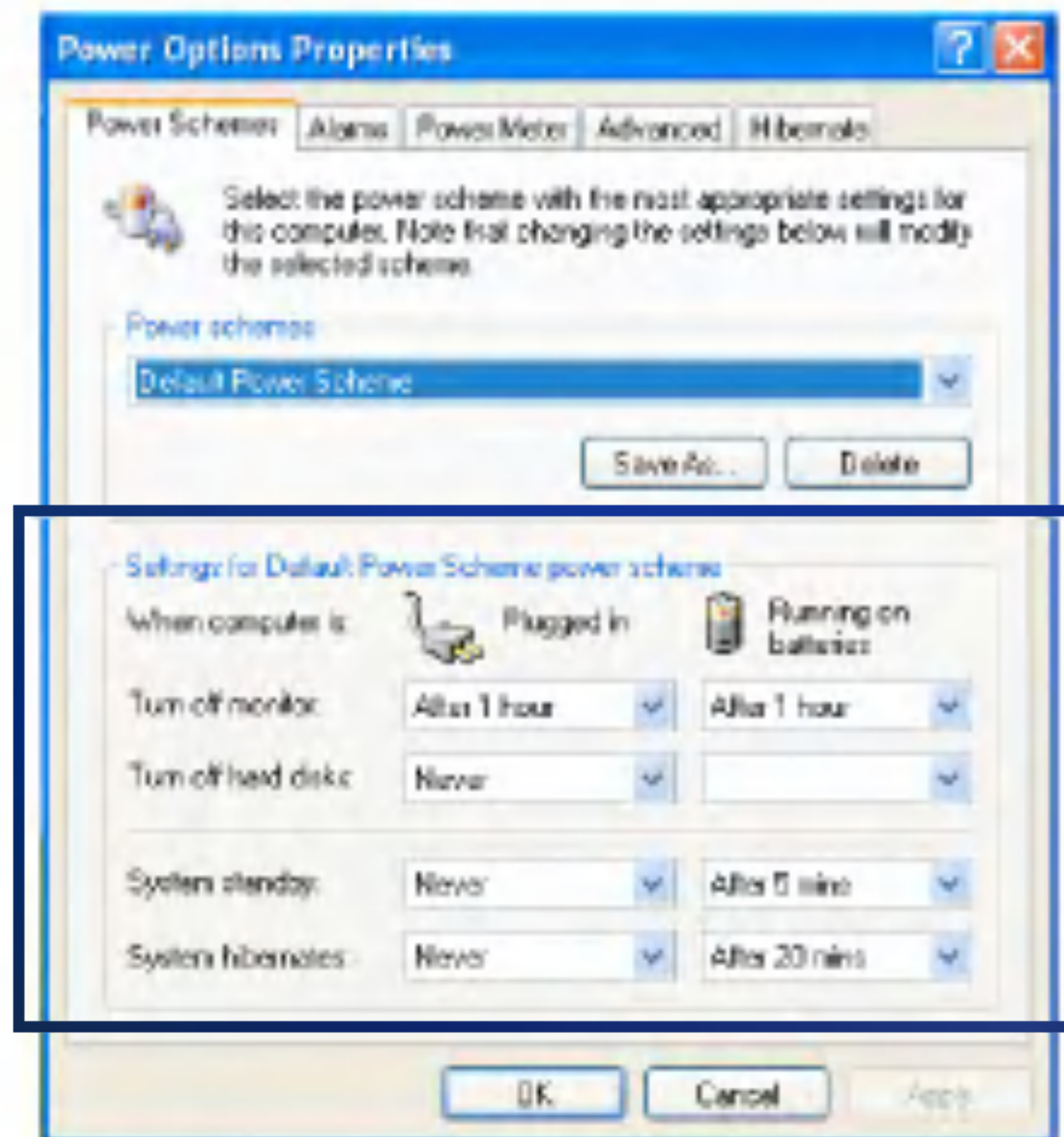

Note:

If the computer enters System standby mode, the hard disk is turned off to conserve the battery power.

In System standby mode, you cannot save your work. Be sure to save your work before entering System standby mode.

When the computer enters System hibernation, the computer saves all your work in the hard disk and turns off the computer.



Caution

If the computer enters System standby or hibernation mode while playing a computer game, a serious error may occur. Be sure to quit the computer game before entering a power-saving mode.

Power Options Properties

Click **[Alarms]** tab. Check **[Low battery alarm]** and **[Critical battery alarm]**, and move the sliders to set the power level to activate low battery alarm and critical battery alarm.

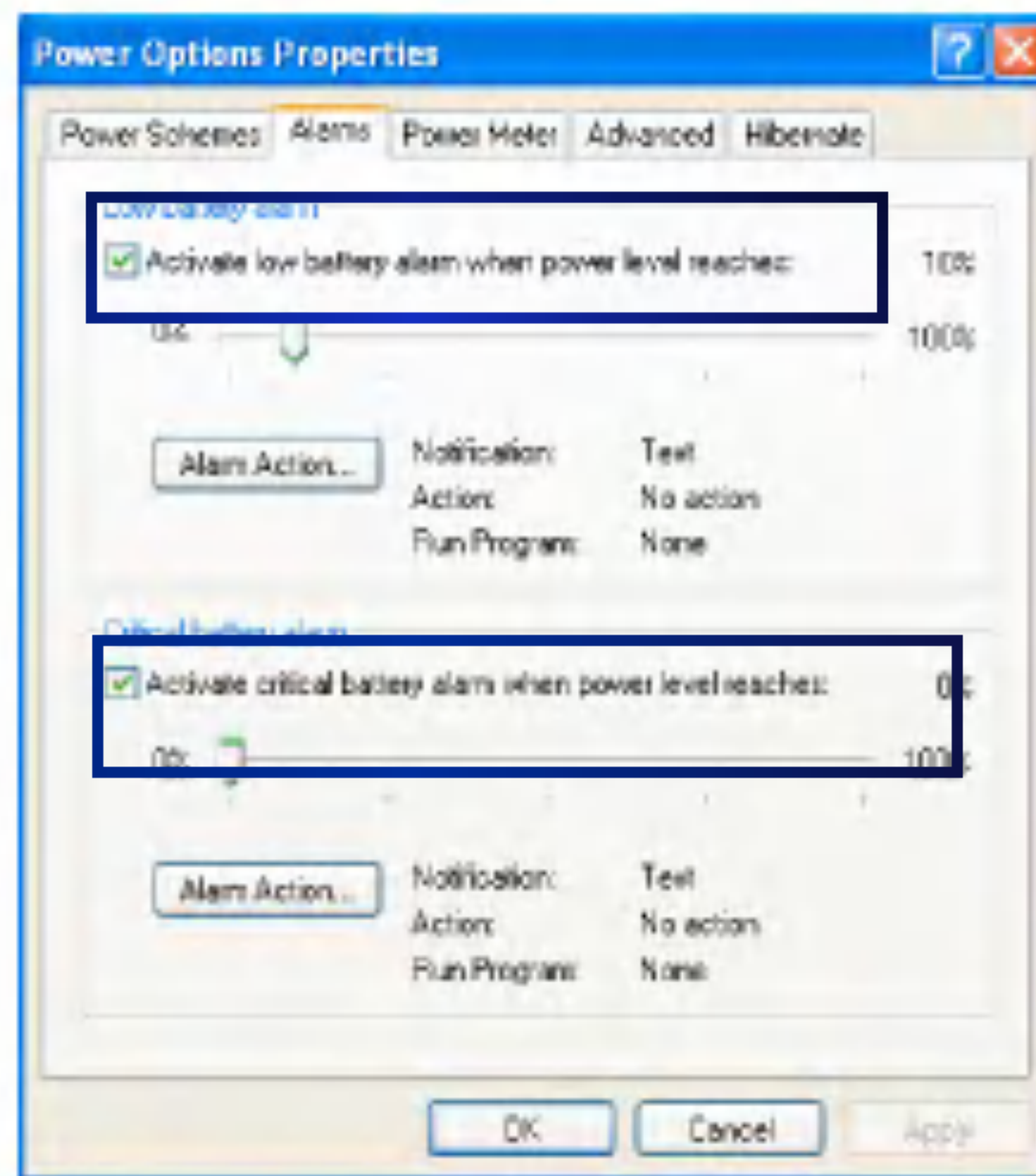

You can be notified with Sound alarm or Display message. You can also set the alarm action such as putting the computer into System standby mode or System hibernation mode. You can also run a specific program when the alarm goes off.

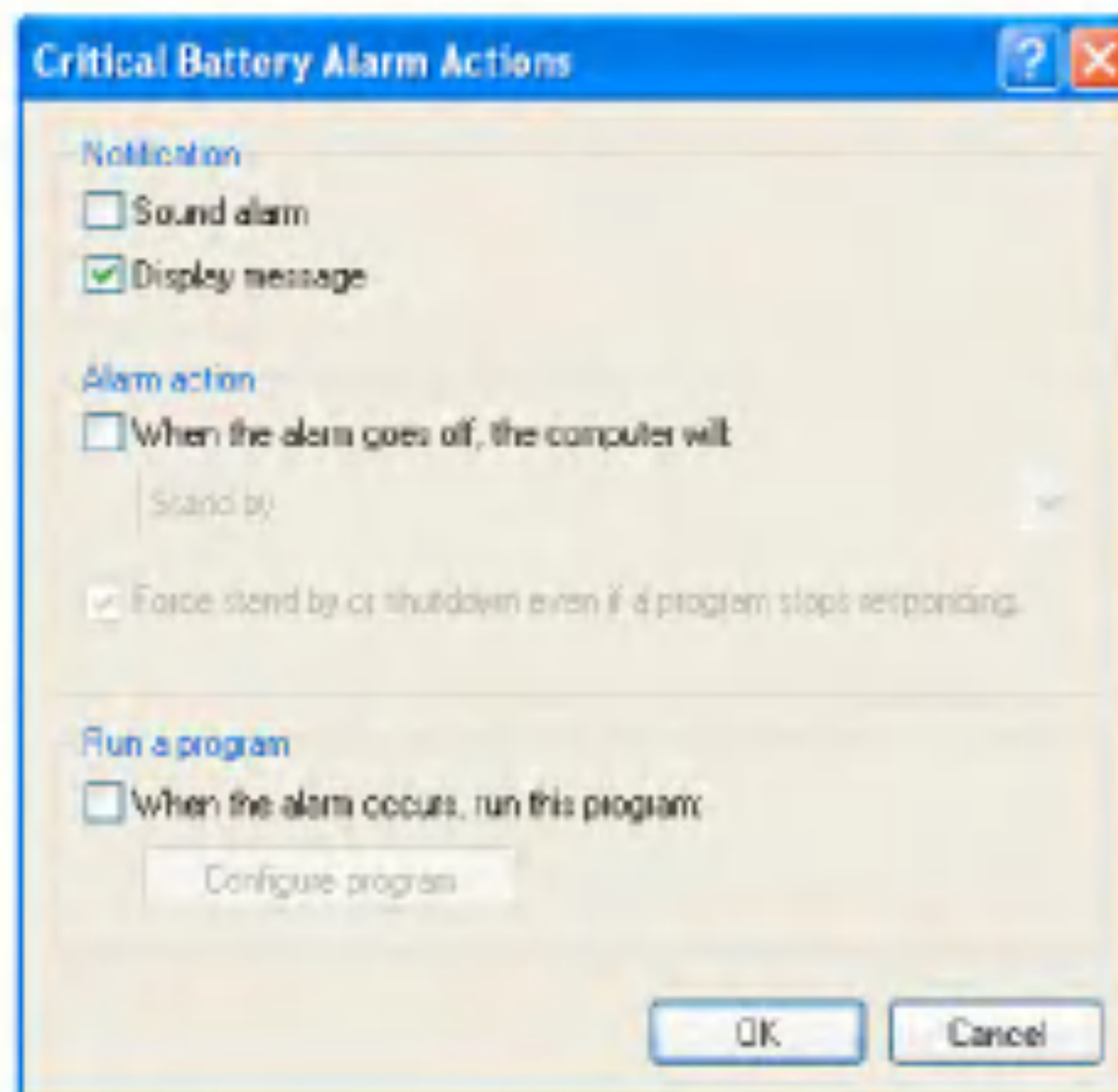

Advanced tab

In Options, you can set the computer to prompt for password when computer resumes from standby. You can also set the computer to enter a power-saving mode when closing the display panel, pressing the power switch or the combination of Fn+F4.

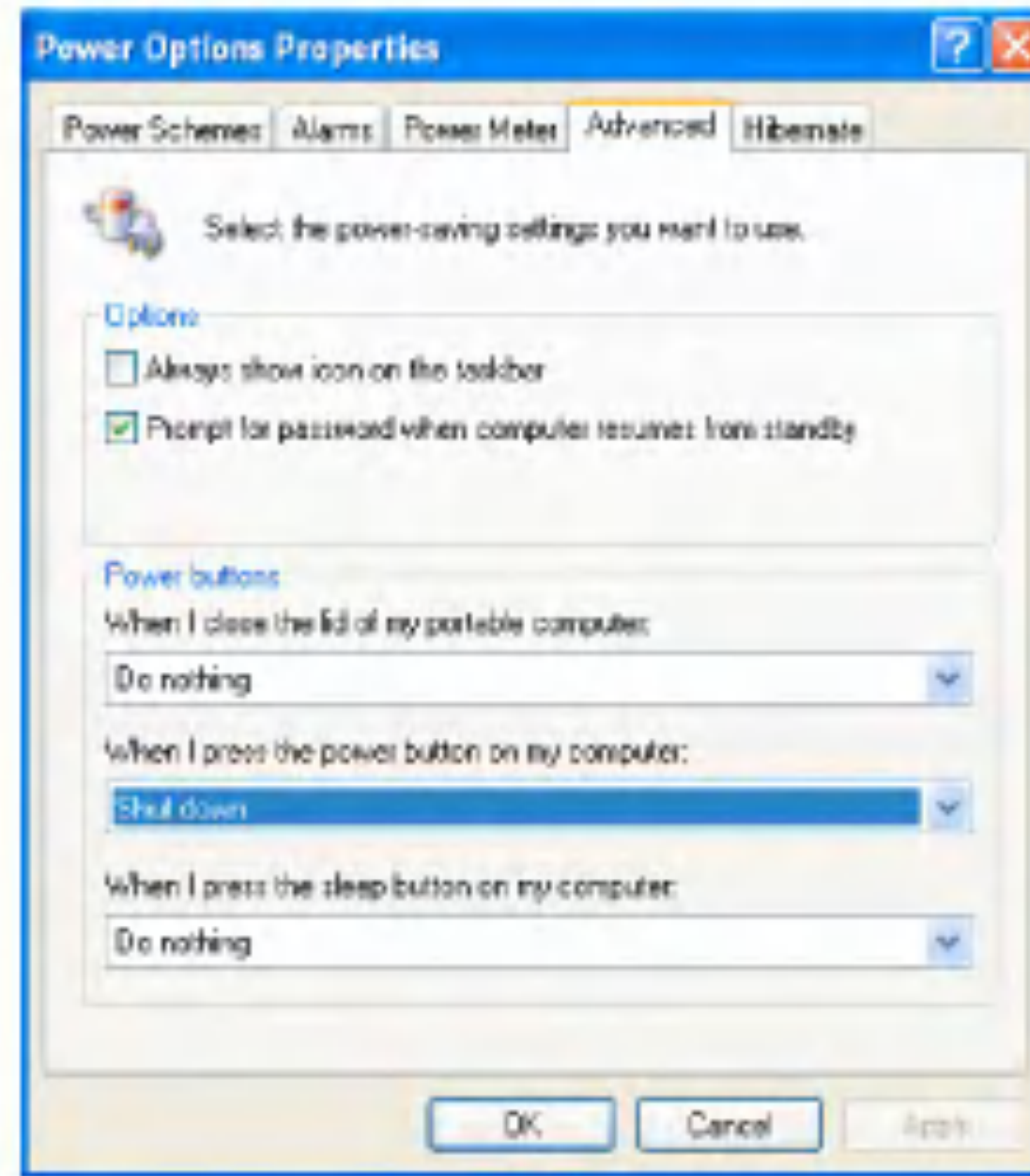

Power Meter

You can click the Power Meter icon on the Taskbar to check the power level of your computer.



System Hibernation

In Hibernate tab, you can enable or disable System hibernation mode and check the disk space needed for hibernation.

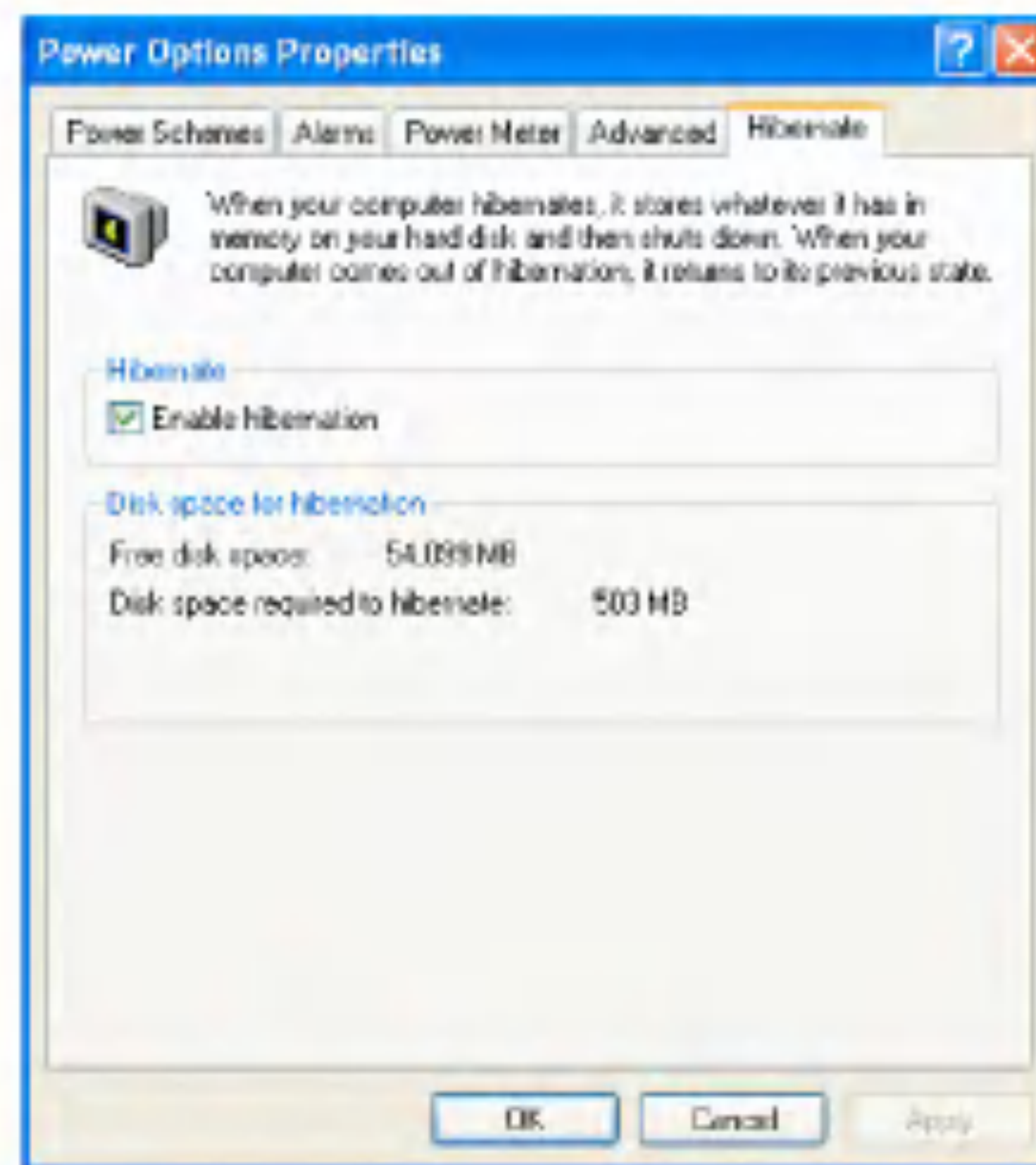

Caution

Do not remove the battery pack when the AC adapter is not connected to the computer.

If you keep using the computer while low on the battery power, you may lose the data when the battery power goes out. If you are notified of low battery power, save your data and connect the AC adapter, or turn off the computer and change the battery pack.

Using ez menu

To use ez menu is helpful for using Tablet PC.

Click **[Start]-[All Program]-[Easy Menu]**, or use ez menu button on LCD Panel.

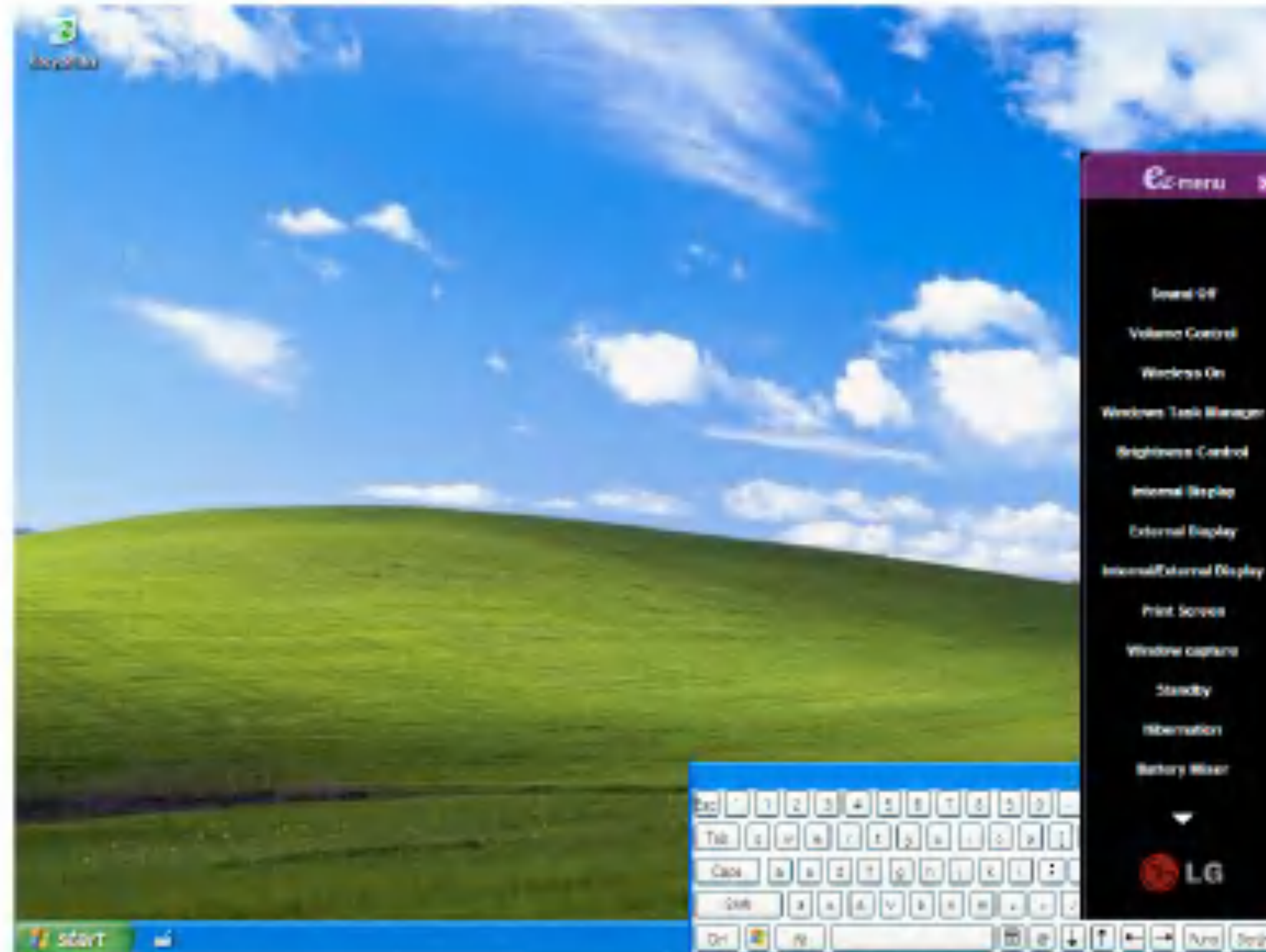

Note:

When pressing a triangle on lower column of ez menu, added menu will appear.

Sound On/Off: Turning sound on and off.

Volume Control: Adjust volume by using Up/Down button on LCD Panel

Wireless On/Off: When turning wireless off, it's available to extend the battery power.

Windows Task Manager: Running Windows Task Manager.

Brightness Control: Adjusts brightness of the screen by using Up/Down button on LCD Panel.

Internal Display: Using internal display.

External Display: Using external monitor that connected to VGA port at the back of the computer.

Internal/External Display: Using both Internal Display and External Display.

Print Screen: Capturing the whole desktop screen as an image. It's possible to edit and paste on the graphic program after the capture.

Window Capture: Capturing activated window.

Standby: Entering into standby mode.

Hibernation: Entering into hibernation mode. When pressing the power switch on hibernation mode, it comes back as a normal.

Battery Miser: Running Battery Miser for setting up the power option.

Tablet PC Settings: Running the program for Tablet and Pen Settings.

Easy Menu Settings: User can modify, add, and delete Easy Menu Item conveniently.

Using pen to input (attached pen in tilt / offered extra pen)

It's possible to input letters by using pen.

Using pen to input (When inputting on notepad)

1. Tap Tablet PC icon on taskbar. Tablet PC Input Panel will appear.
2. Tap [Writing Pad] after running notepad.



3. Write any letters on Writing Pad window.
4. Texts appear on notepad.

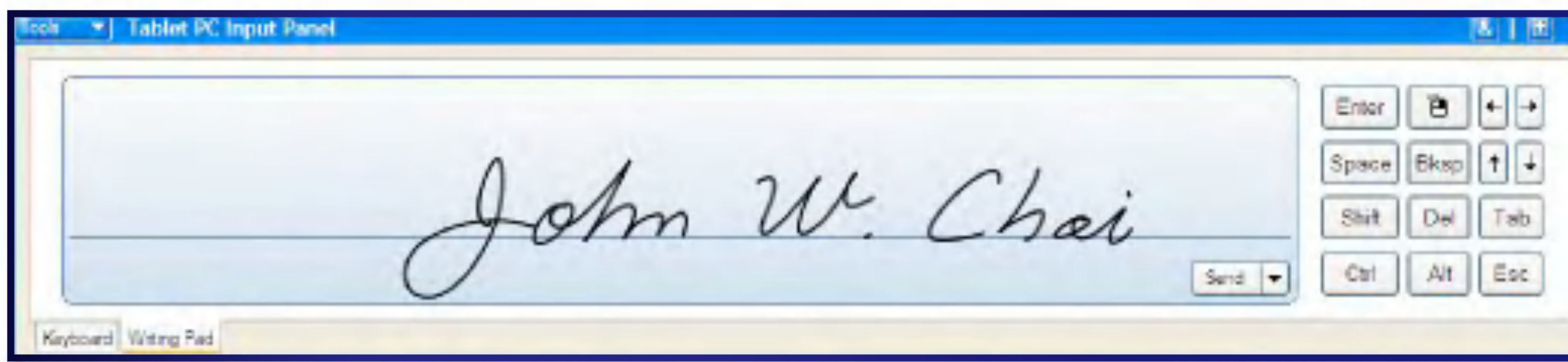

Defining font size

Press **[Tools]**, and select **[Options]**.
Define font size at [Number of lines on writing area].

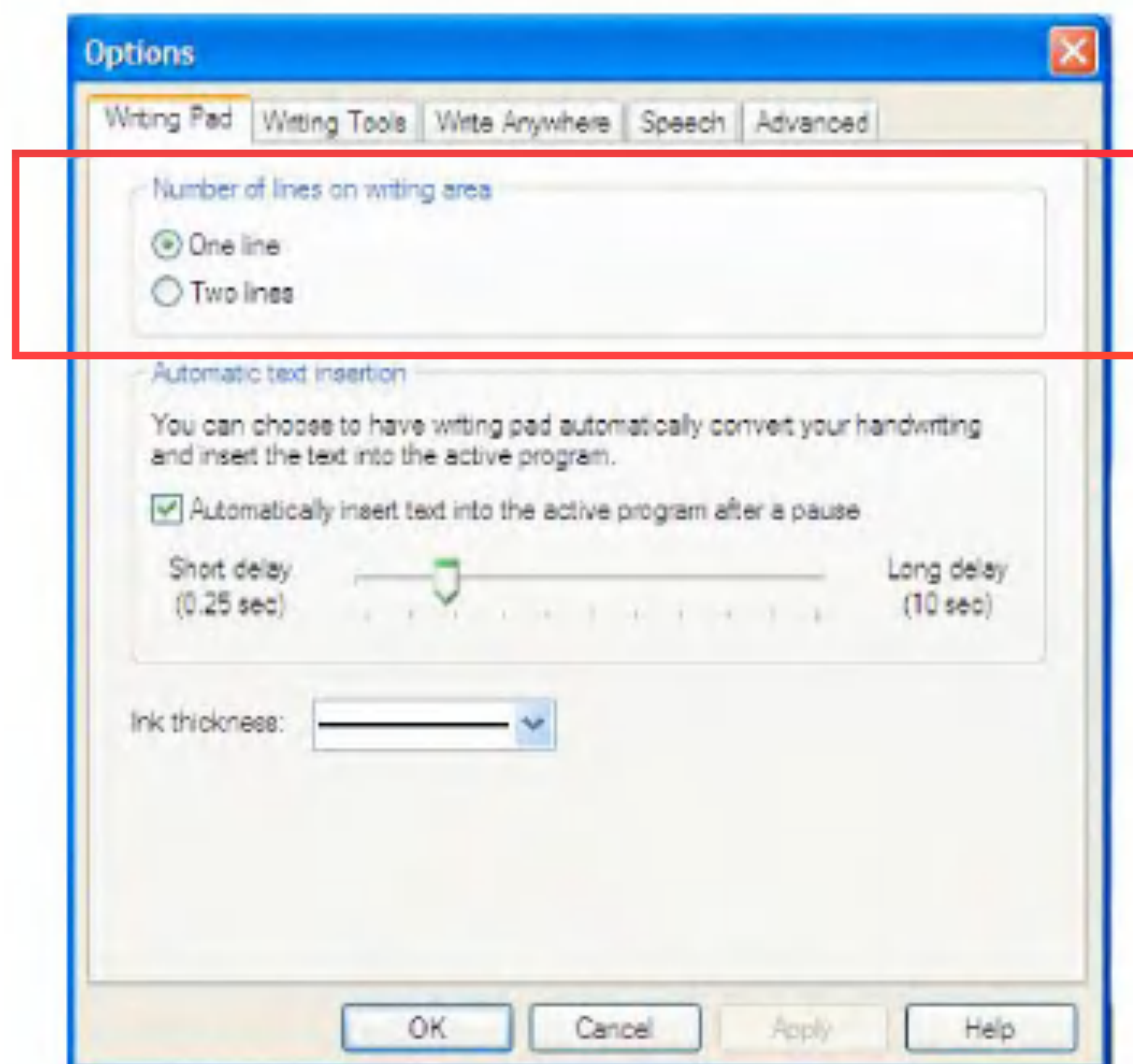

Attaching external devices

Attaching a USB device



USB mouse (not included)

You can connect to keyboard, hub, digital camera and other devices that support USB.

Attaching an external monitor

Note: Turn off the computer before attaching an external monitor. Use a standard VGA connector that should be 16mm wide. Connectors wider than 17mm will not fit in.



External monitor
(not included)

Monitor toggle function (switch the monitor by short-cut keys)
After install the external monitor to the notebook PC, use Fn + F7 to switch the main monitor to LCD only, monitor only, and LCD + monitor both, in sequence.

Attaching an IEEE 1394 device (Option)



Note:

Below mentioned functions are not offered by each product
***IEEE1394 / Wireless LAN / Bluetooth**

You can attach IEEE 1394 devices such as external hard disk drive or CD-RW drive, MP3 player, digital camera, and video camcorder. You can enjoy watching the movie (MPEG, AVI, MOV etc), download the movie file on the internet by using IEEE1394.

Using Battery Miser

Battery Miser is the program to manage energy saving function makes the battery of notebook computer maximum. When using Battery Miser, it is available to use both original power management functions of Windows and the advanced power management functions of battery miser.

For more detailed information, refer to **[About Battery Miser]**

Double click **[Battery Miser]** icon on Desktop System tray.



Battery Miser main screen appears as below.

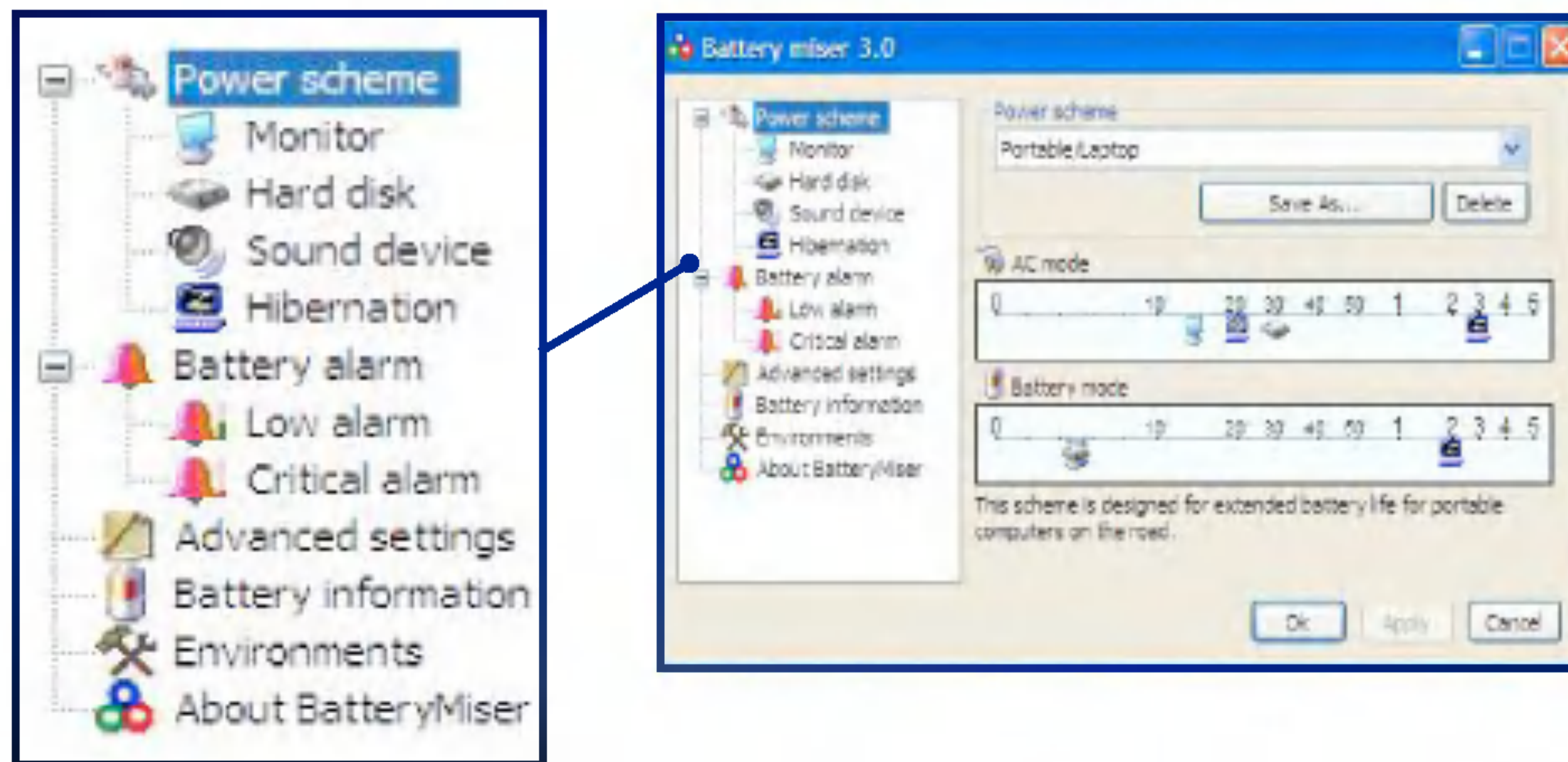

Power scheme: The group that manages the power to reduce power consumption of computer peripheral units.

Battery alarm: If the battery power gets down to low alarm, critical alarm, user can define the option for alarm is working.

*

Note:

When pressing the keys Fn + F8, it keeps unused sound device power Management (Sound device is always ON).

*

When pressing one more, it return to the original set point.

*

When pressing the keys Fn + F9, it keeps unused Monitor power management (Monitor is always ON).

*

*

When pressing one more, it return to the original set point.

Using the keyboard

The keyboard is used for entering text and commands in the computer.

Component

The keyboard is composed of character, number, and other special function keys.



Function keys: Function keys enable you to perform different operations depending on the operating system and application program you use.

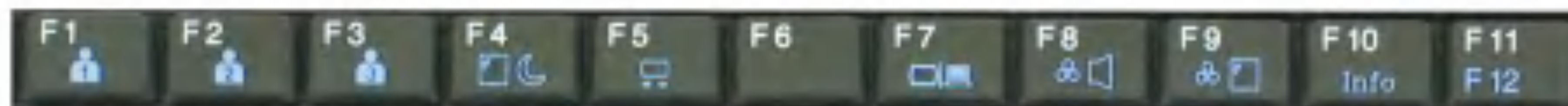

Hot keys: Hot keys (shortcuts) are used in conjunction with Fn key to provide shortcuts for some of the predefined operations, such as entering power-saving mode.

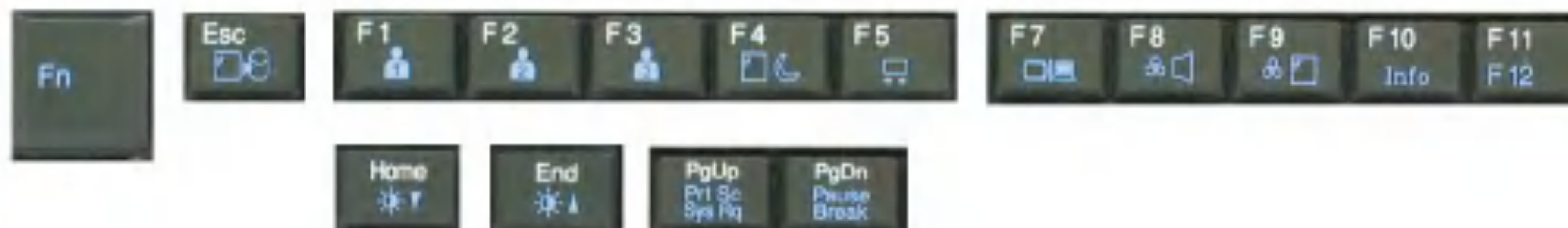

Cursor control keys: You can move the cursor in the direction of the arrows.



Editing keys: You can move the cursor to the beginning or end of the current line, or up and down the screen.

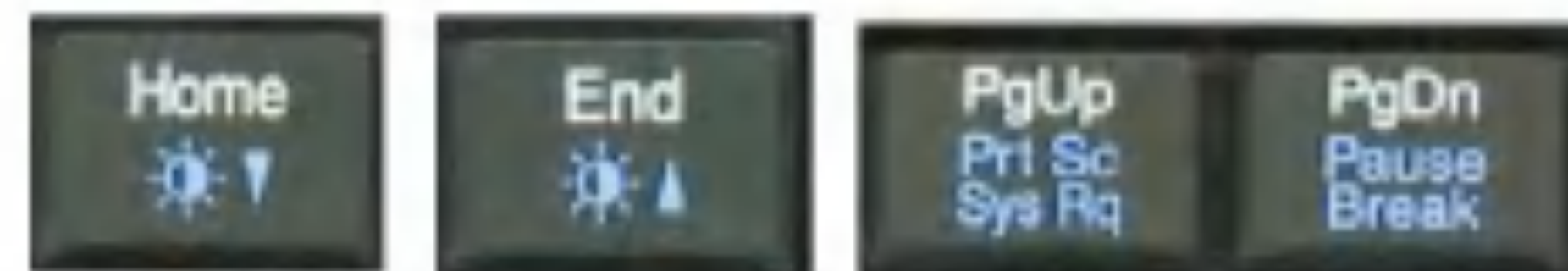

Character and number keys: consist of character keys, number keys, special character keys, and spacebar. Spacebar is used for creating a space between characters.



Embedded numeric keys: You can press the combination of Fn and ScrLk keys to enable the embedded numeric keypad. Num Lock indicator lights up and enables you to use the embedded numeric keypad shown below. You can press the combination of Fn and ScrLk keys again to disable the embedded numeric keys.





Caution

Do not spill water, juice, coffee, etc on the keyboard as it may damage the computer and cause an electric shock.

Note:

In the middle of entering characters, if numbers are entered instead of characters, press the combination of Shift and ScrLk to disable the embedded numeric keys.

Modifier and special function keys



- 1. Shift key:** Hold Shift key down and press another key to enter the upper case letter for the key.
- 2. Caps Lock key:** Press Caps Lock key to lock the keyboard in the upper case position. When the Caps Lock indicator lights up, you can press another key in combination with Shift to enter the lower case letter for the key.
- 3. Esc key:** Use Esc key to quit programs or cancel an operation in a program.
- 4. PrtSc (Print Screen) key:** Press PrtSc key to take the snapshot of the entire

area visible on your screen and store it in the clipboard.

5. Enter key: Press Enter key to enter a command or to end a line.

6. Shortcut menu key: Press Shortcut menu key to view shortcuts for the current program. (Shortcut menu key works the same as the right-clicking the mouse button)



Windows(R) key: Press Windows key to view the Start menu.

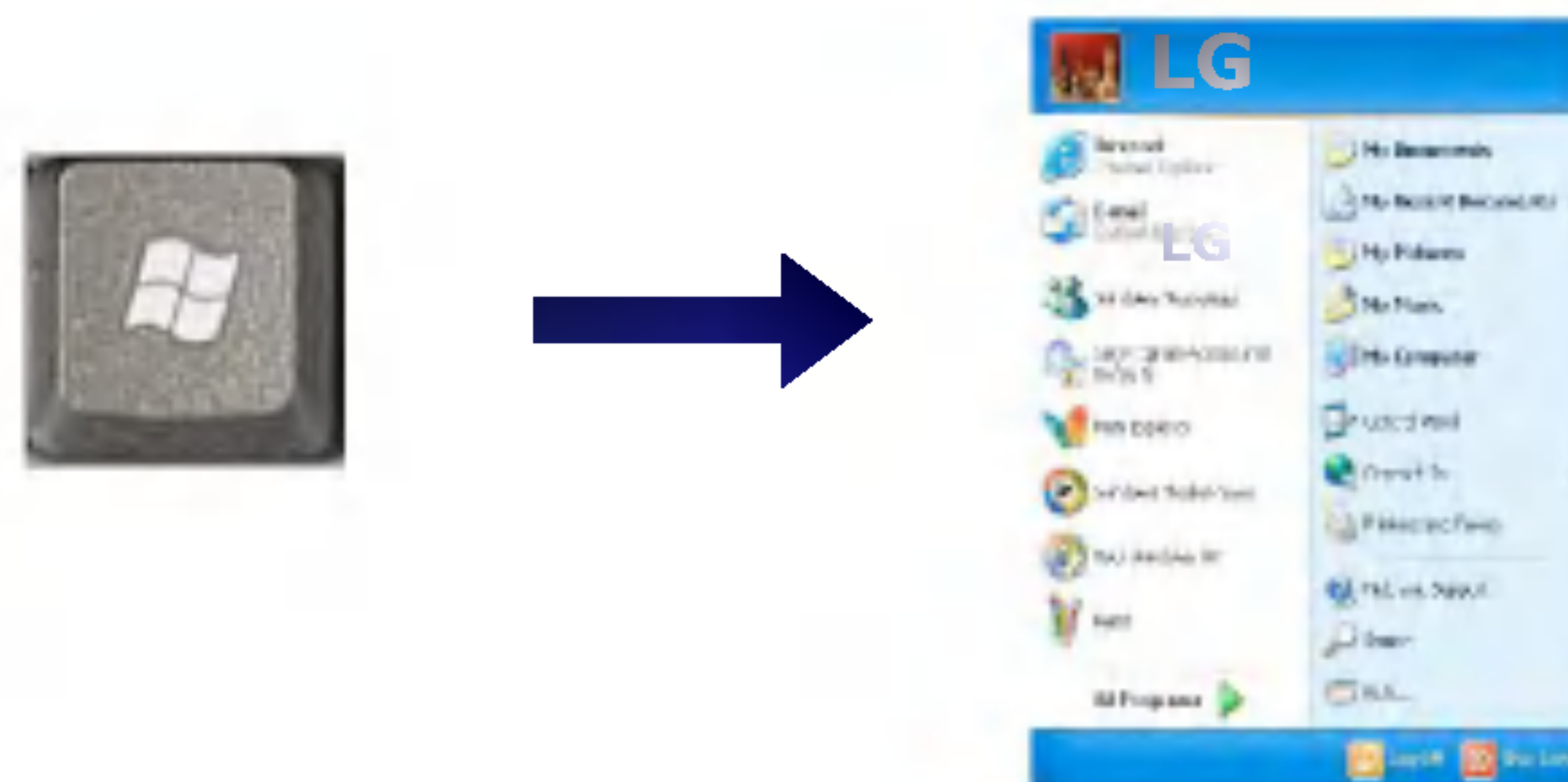

Note:

You can lock the keyboard in the upper/lower case position by pressing Caps Lock key. Caps Lock indicator lights up in upper case position. You can use the combination of Shift and a character key to enter its upper/lower case letter.

Hot keys

The following Hot keys provide you with shortcuts to operations, such as adjusting the brightness of the computer display.

Fn+F1 : User-defined Hot key. (Setting is available at OSD)

Fn+F2 : User-defined Hot key. (Setting is available at OSD)

Fn+F3 : User-defined Hot key. (Setting is available at OSD)

Fn+F4: Force the computer to enter power-saving mode. (ex: system standby and hibernation)

Fn+F5:

Press the combination once to disable the touch pad, and press again to enable the touch pad. (The touch pad initialization takes 1~2 seconds, so wait for the Initialization to end before using the touch pad)

Fn+F7:

When the computer is attached to an external monitor, you can change the display output location with Fn+F7 combination. You can switch to and from the three types of display modes, LCD display only, the external monitor only, or both at the same time.

Fn+Home:

The computer display becomes darker.

Fn+End:

The computer display becomes brighter.

Fn+F8:

Enable/disable Auto Sound power management (battery mode only). Refer to Battery Miser Help.

Fn+F9:

Enable/disable Auto Brightness control. Refer to Battery Miser Help.

Fn+F10: System Information

Fn+Esc : Maximum power-saving mode. (when OSD is installed)

Fn + ScrLk/Num Lk: Number lock

Fn+Delete : Insert

Fn+↑: Scroll Up

Fn+↓: Scroll Down

Fn+→ : Volume Up

Fn+← : Volume Down

Fn+F11: Function of F12

Fn+PgUp : Print Screen

Fn+PgDown : Pause

Using the touch pad (Mouse)

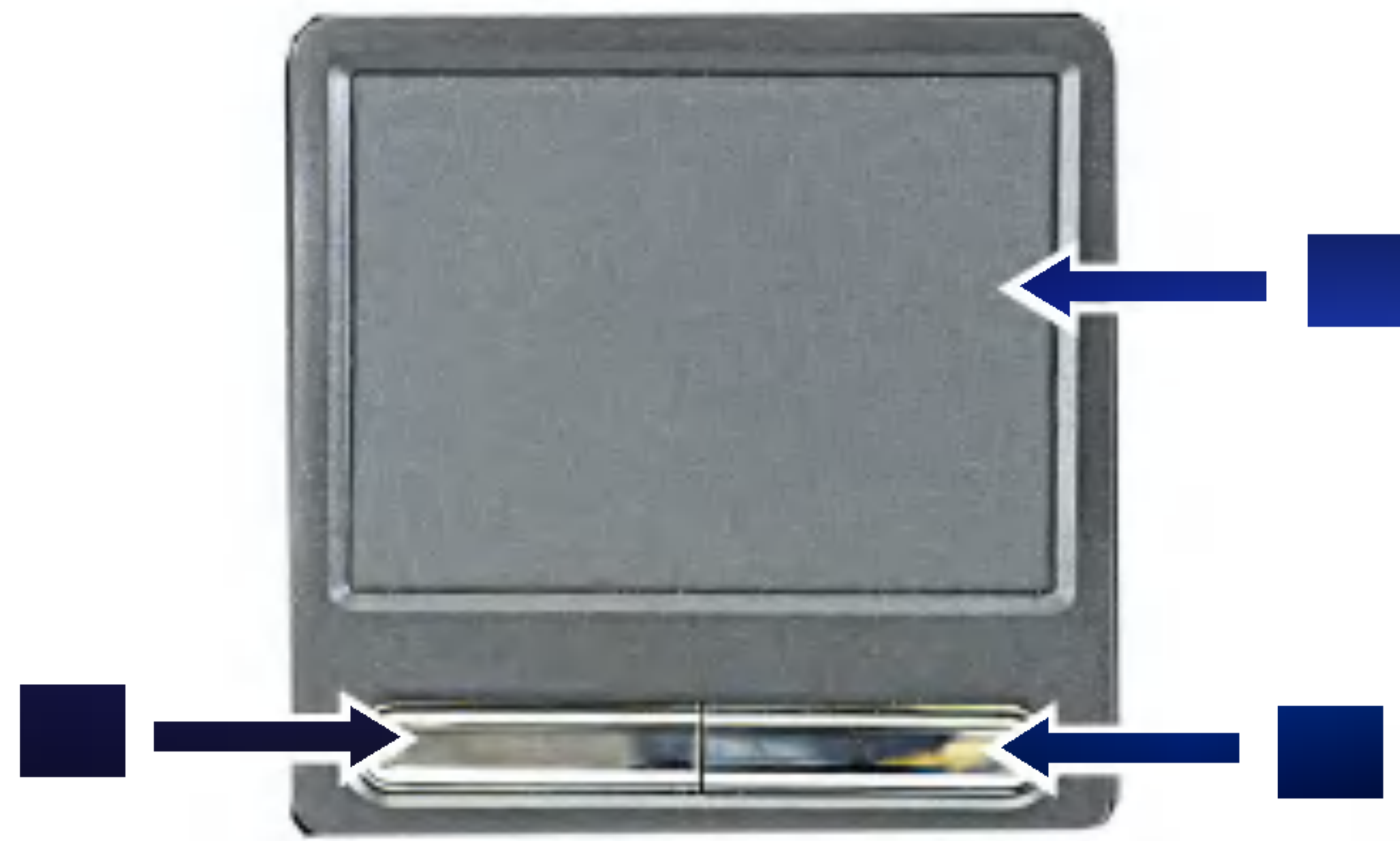

The touch pad can be used with a mouse at the same time. It has a scroll button, which functions similar to a scroll wheel on a mouse.

1. Touch pad: used to move the pointer.
2. Left button: used to select or click items.
3. Right button: functions similar to the right button on a mouse.



Caution

Guidelines on using the touch pad

Do not touch the touch pad with a sharp or pointed object as doing so may damage the touch pad.

Do not remove the cover sheet of the touch pad as doing so may damage the touch pad.

Do not use the touch pad with two fingers, wearing gloves, or wet hand as it may not function correctly. Using the touch pad with a dirty or oily finger may damage the touch pad.

Do not exert too much pressure on the touch pad as doing so may result in injuries to your finger or wrist.

Moving the pointer on the screen

Gently place your finger on the touch pad and slide it in the direction in which you want the pointer to move.

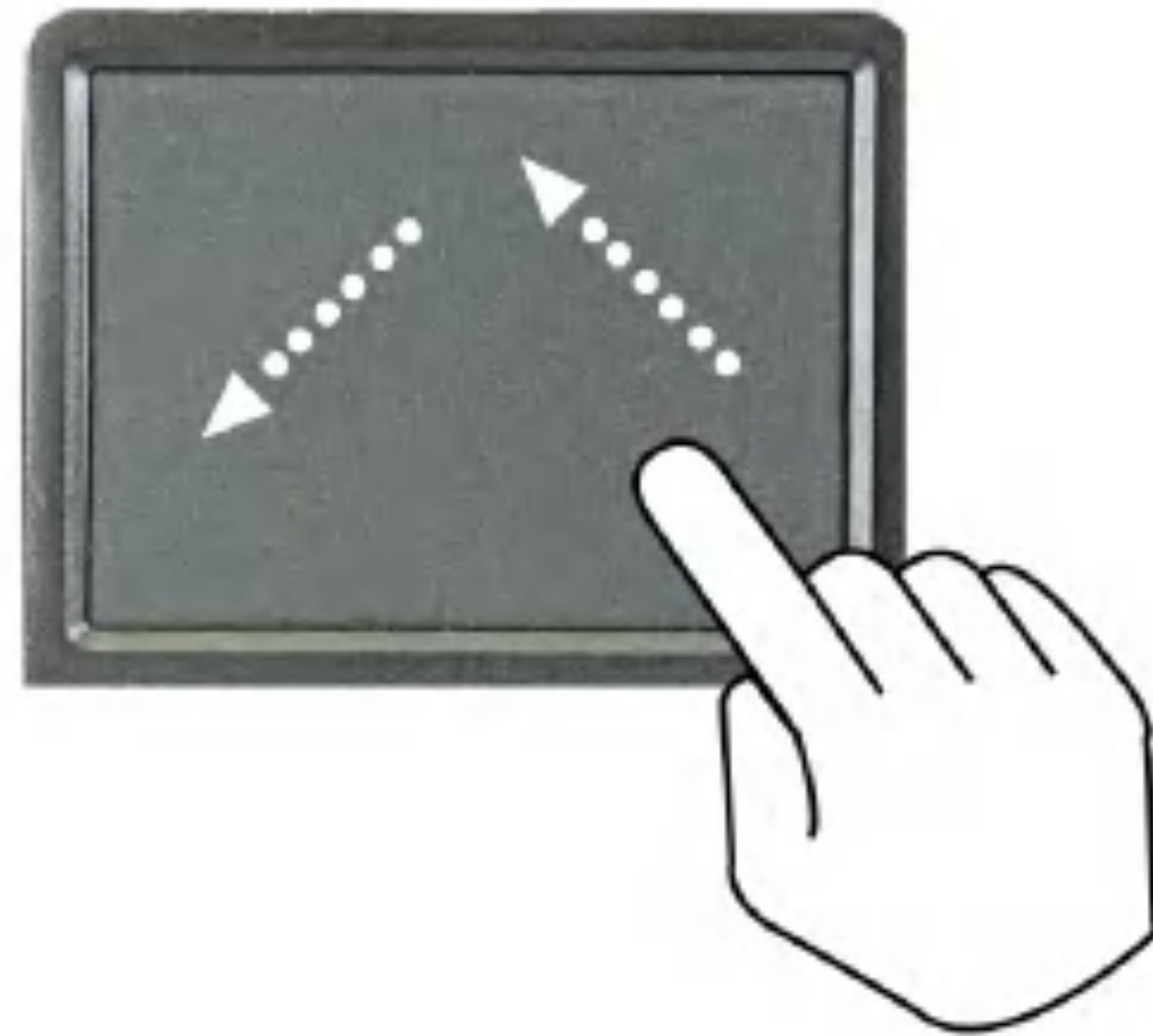
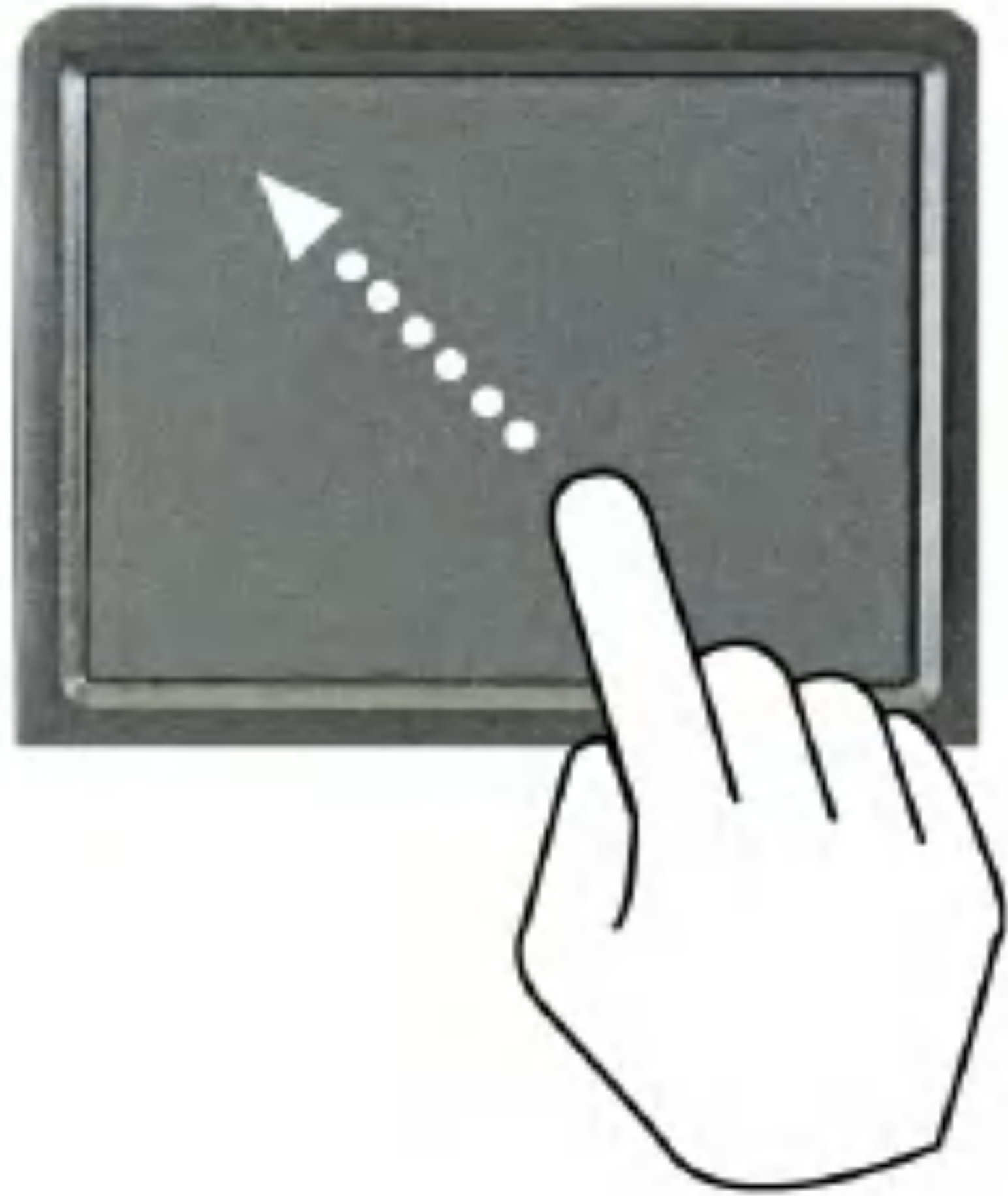

Making the selection (Click)

To click a button, quickly press and release the left button. You can click the left button or gently tap the touch pad once to select an item on a menu or an icon on the screen, or position the cursor in a document.

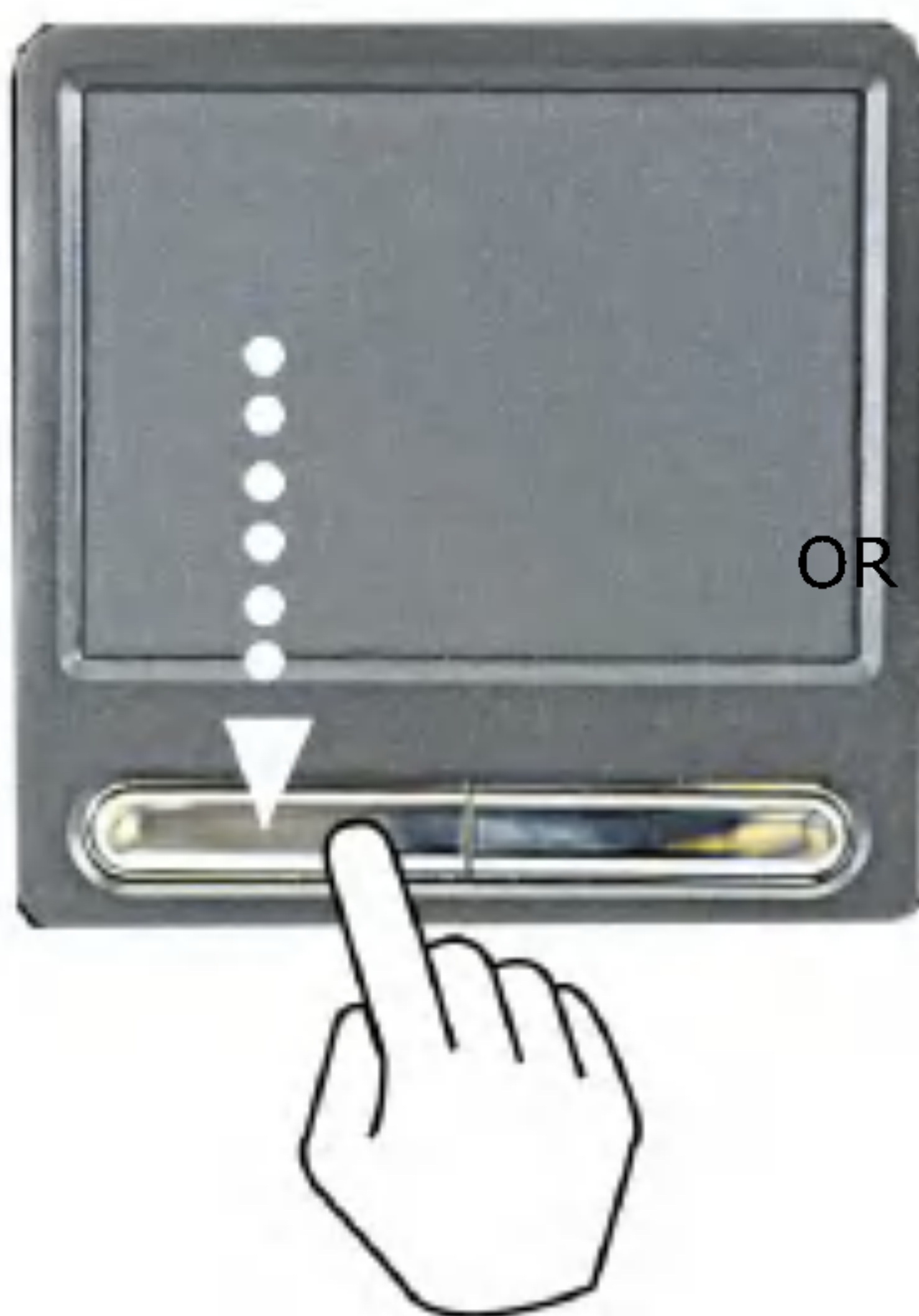

OR

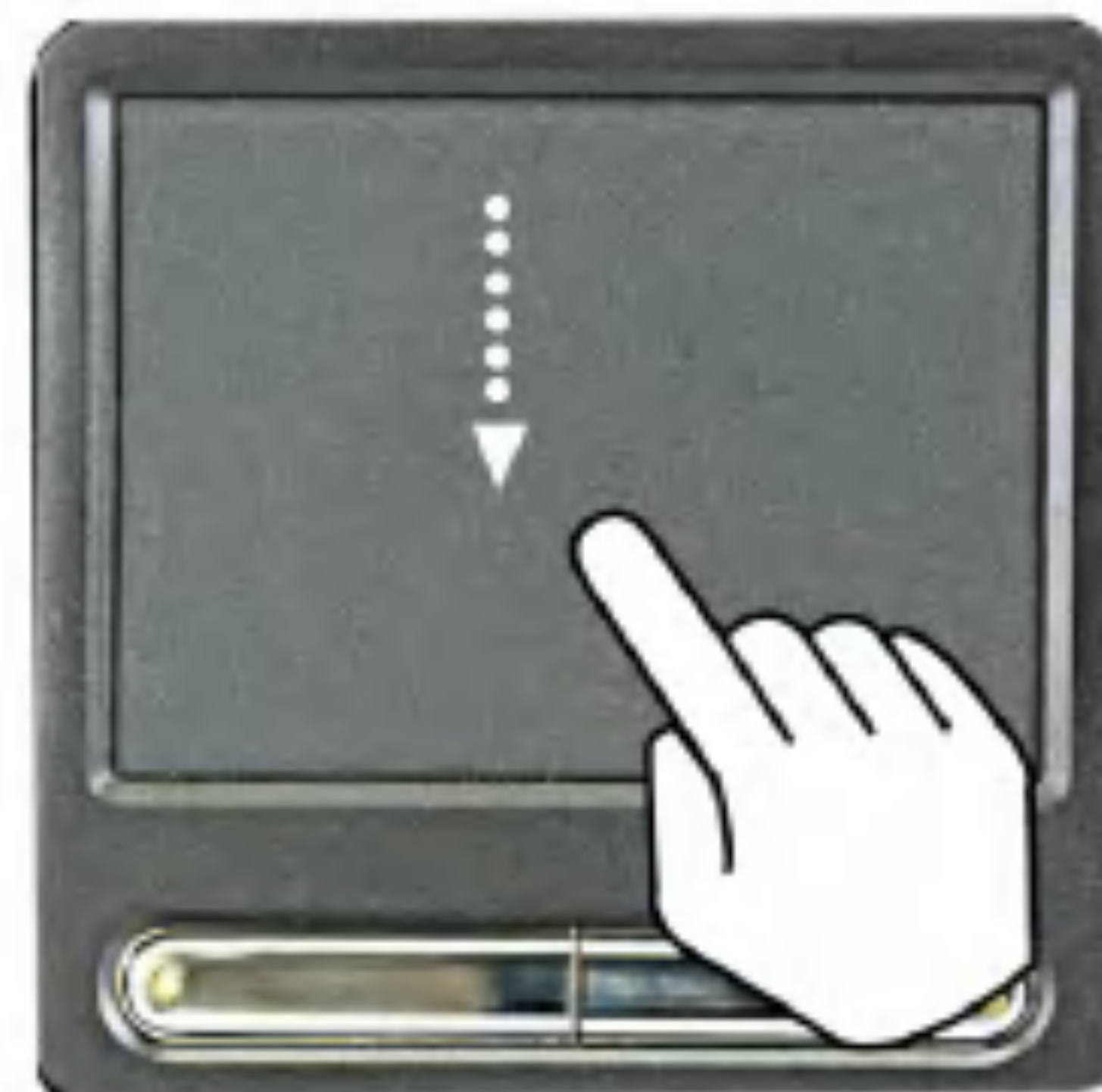

Double-click (Run)

To double-click a button, quickly press and release the left button twice. You can also tap the touch pad twice to get the same result. To launch an application, you can select and double-click the .exe file or the program icon.

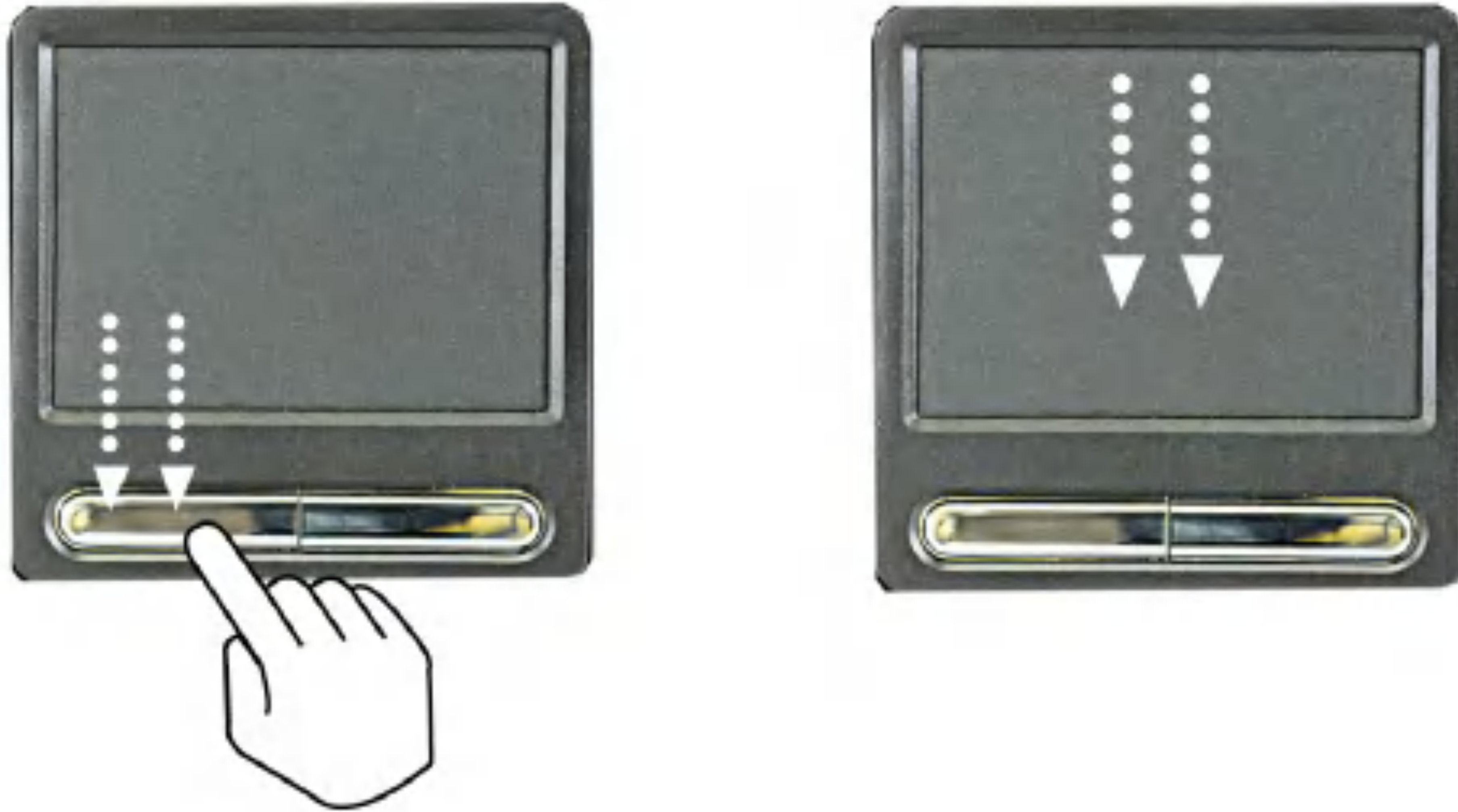

Drag and drop

To drag an object, select and move the object by clicking and holding the left button and sliding the finger across the touch pad without releasing the button. To drop the object you have just dragged, release the left button.

You can use drag and drop to move files from one location to another.

For example, if you want to place a file in the recycle bin, place the pointer above the file you want to move, press the left button and hold, slide your finger across the touch pad to move the file and release the left button above the recycle bin.

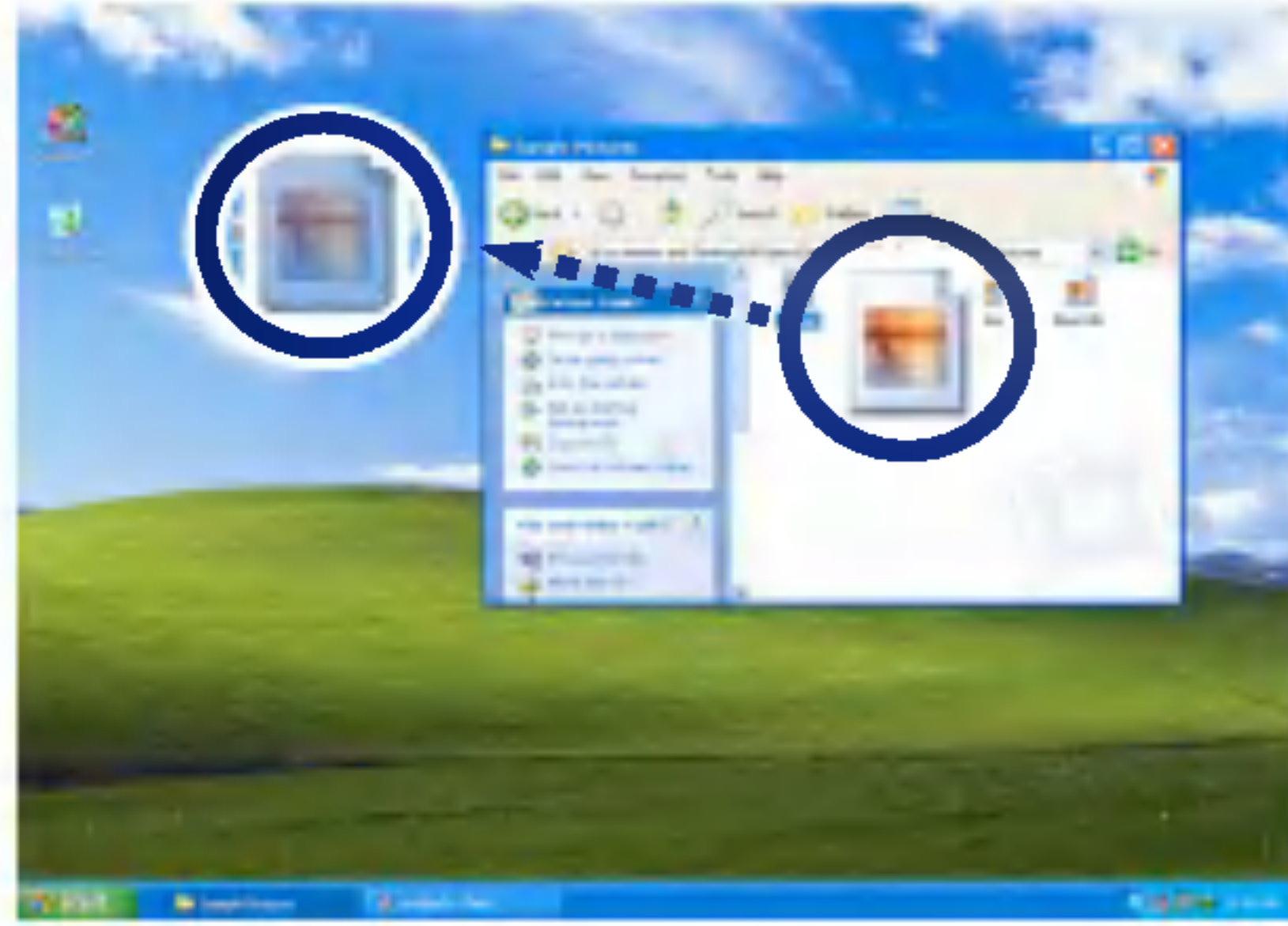

Drag: Move the icon without releasing the left button

Drop: Release the left button above the recycle bin.

ClickLock: enables you to select text or drag a file without having to continuously hold down the mouse button or touch pad button.

Follow the instruction below to enable ClickLock. If ClickLock is enabled, you can hold down the mouse button or touch pad button for a moment and then release it, and still get the same effect as continuously holding down the button. You can drag an object with ClickLock enabled and press again to release the button and drop the object.

Click and open the Mouse Properties window.

On the Buttons tab, under ClickLock, select Turn on ClickLock check box.

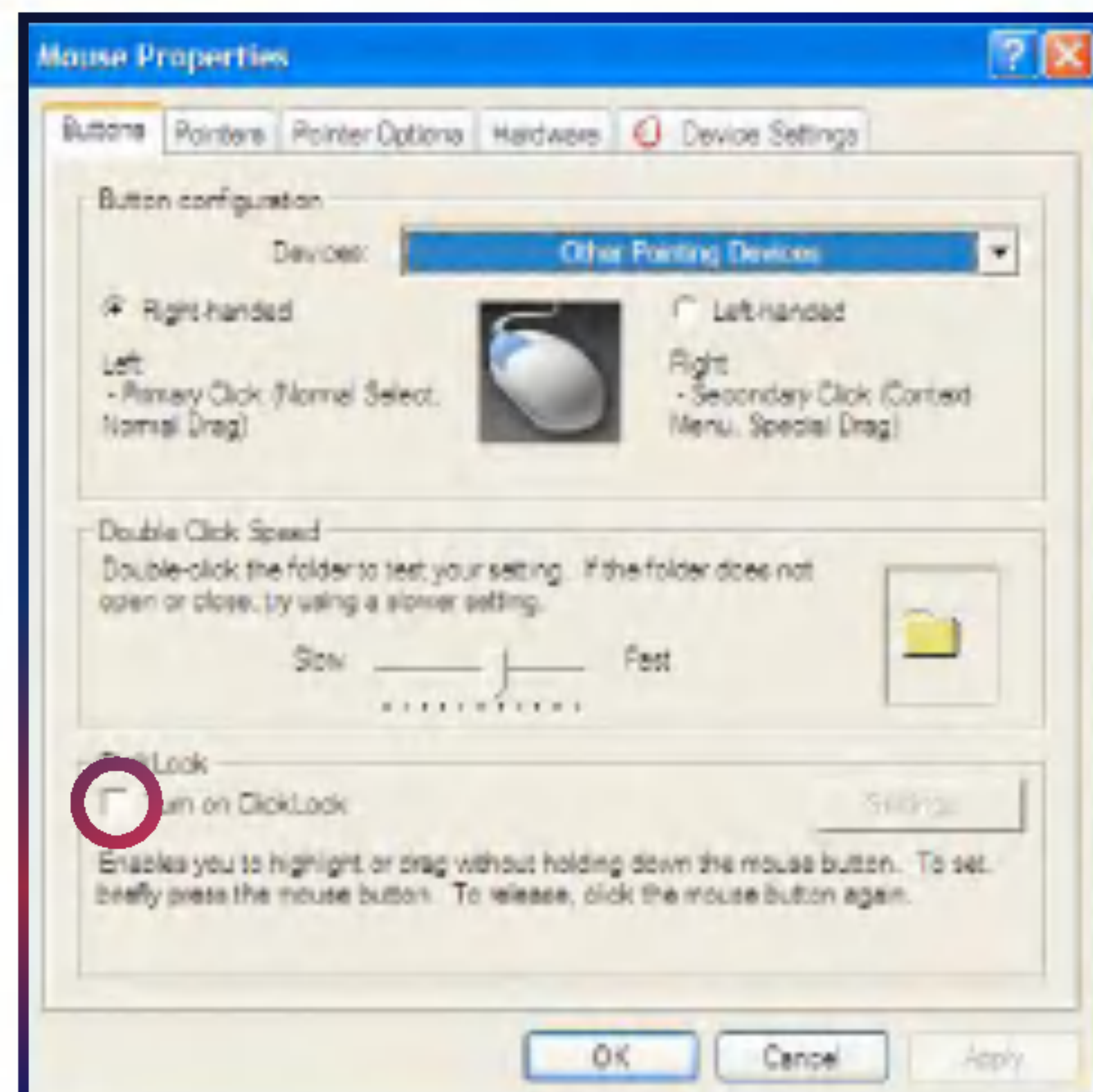

Click Settings and adjust how long you need to hold down a mouse or touch pad button to enable ClickLock, and then Select **[OK]**.

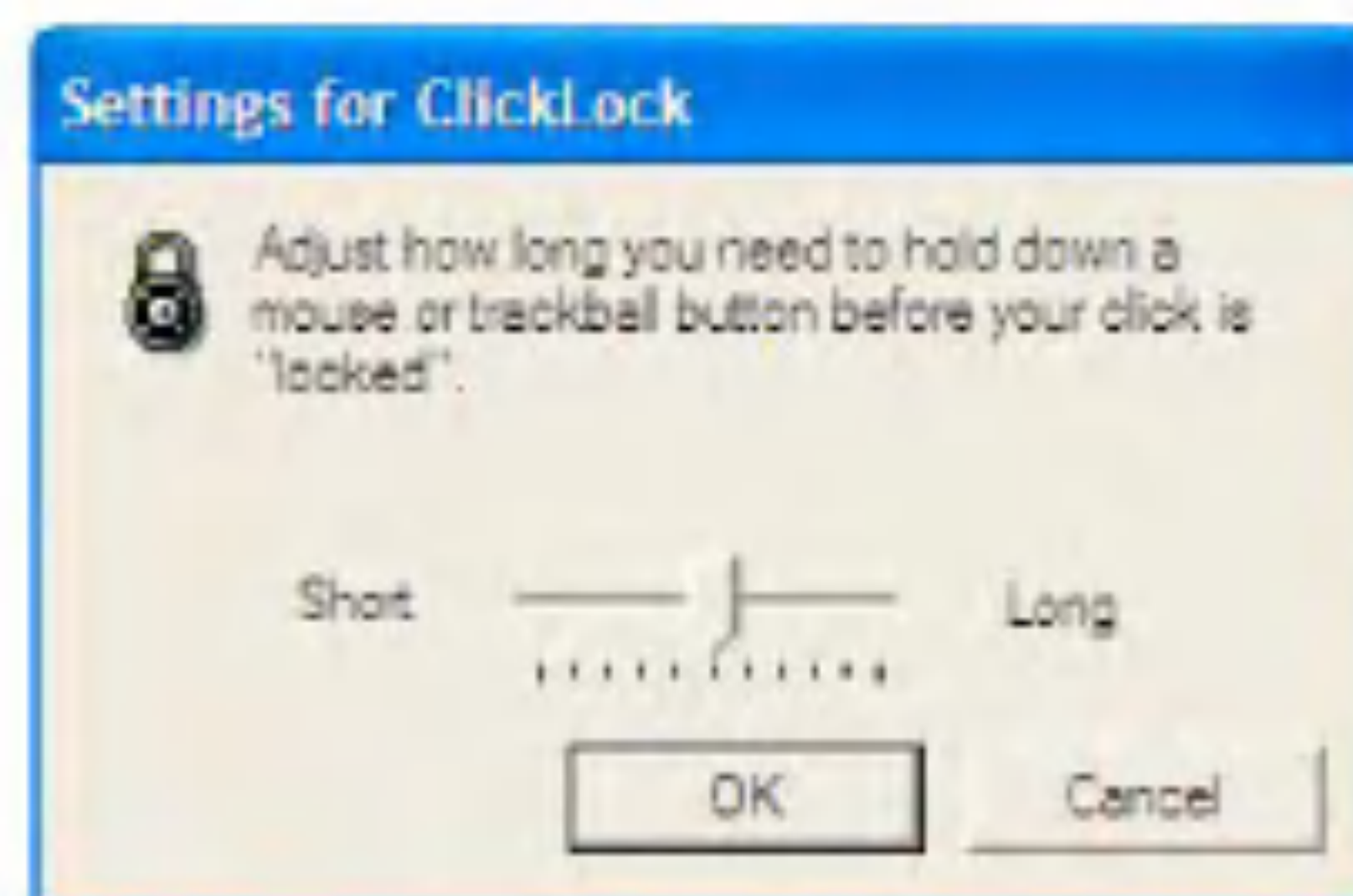

Using the scroll up/down function

Your computer supports scroll function. When using scroll function, mouse cursor at the arrow does not move. Only the scroll function will move.

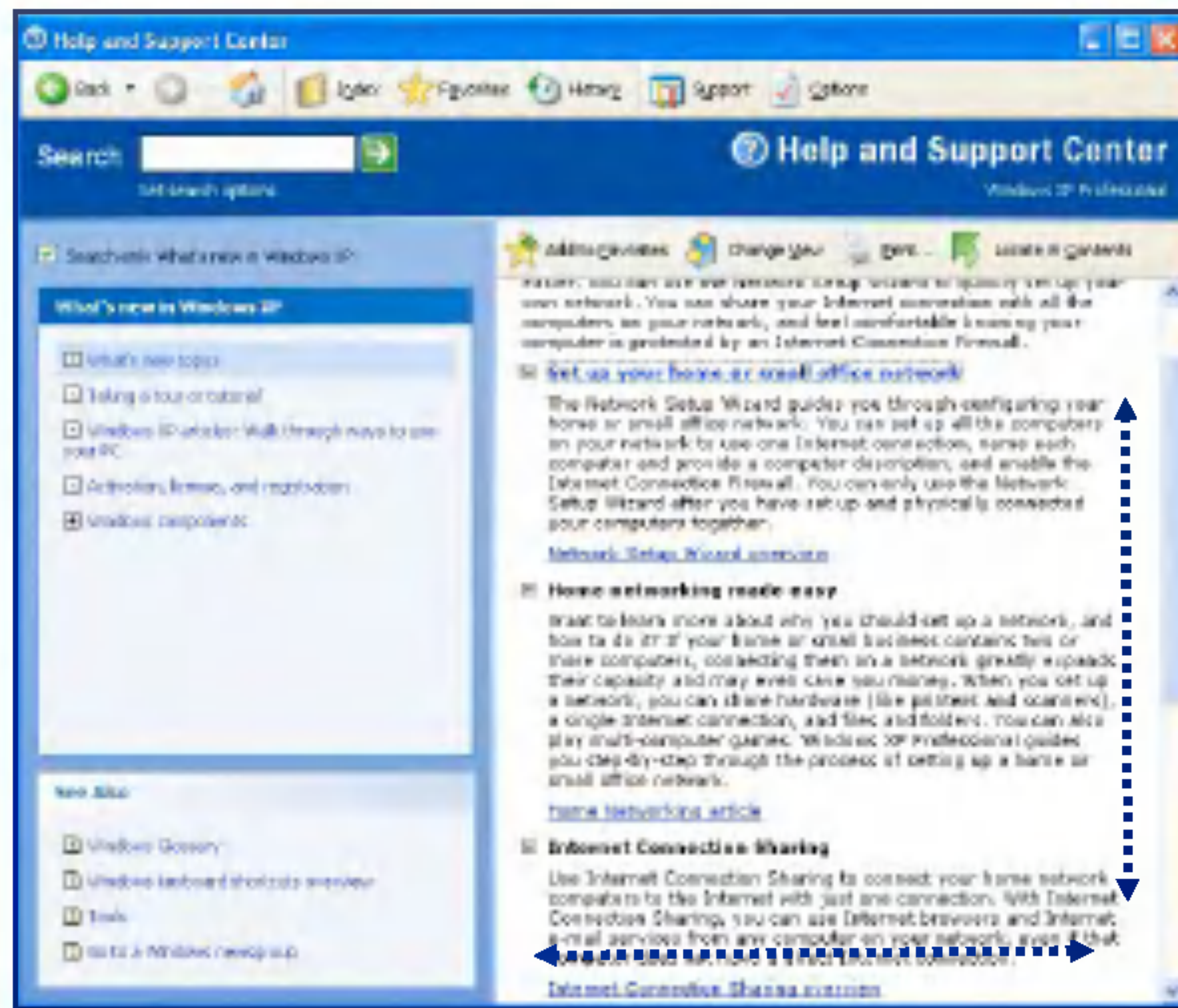

You can use the scroll up/down function by pressing Fn + direction key. In a program window with a scroll bar, you can move up and down the windows using Fn + direction key. When you scroll a window using the scroll up/down function, the pointer on the screen does not move

System Setup

The system setup saves your computer's hardware configurations in CMOS RAM. The system setup provides you with information, such as the size and type of your hard disk, size of the installed memory, date, and time.

Starting the system setup

Setting a password. (Page 86)

Changing or removing the password. (Page 90)

Recovering the factory default settings. (Page 91)



Caution

Do not change the system setup arbitrarily. Incorrect system setup may result in errors while using the computer.

The menu and default factory settings of the BIOS Setup Utility may look different from this manual. They may have been changed to improve the performance of the system.

Keys used in the system setup

Enter: Select the current item.

Esc: Close the current window or move to the previous window.

CursorControl Keys: Move up, down, left, and right.

+ -: Increase and decrease the value.

Page Up: Move to the first item.

Page Down: Move to the last item.

F10: Save and exit the system setup.

Note:

Cursor control keys (arrow keys) move the cursor up, down, to the left and right.

Turn on the computer.
When LG logo appears on the screen, press **F2**.
The BIOS Setup Utility window appears.

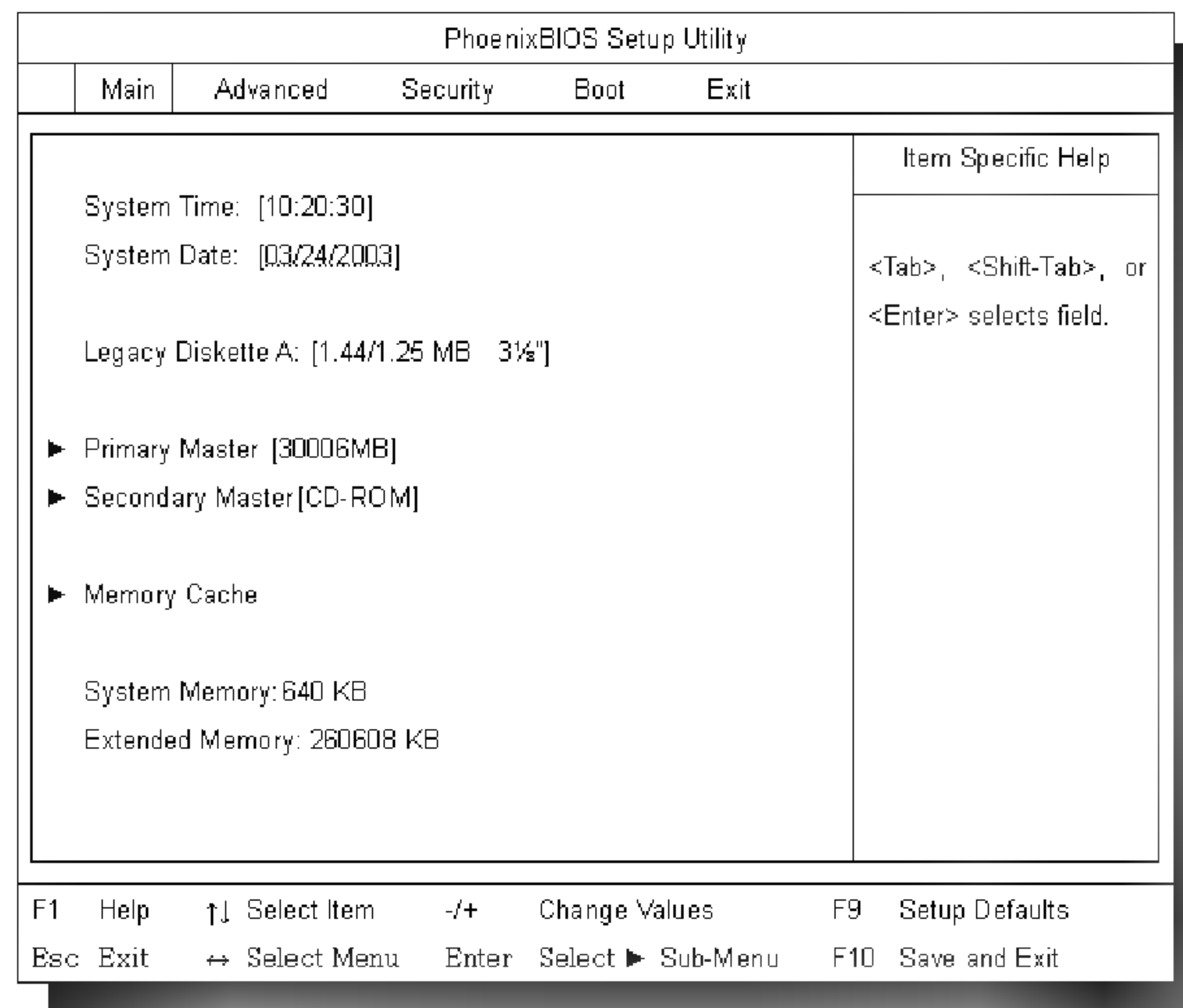

Setting a password

If you want to protect the system setup from an unauthorized user, follow the instructions below to set a password.

You can set a password in the BIOS Setup Utility program.



Caution

If you forget the password, you cannot gain access to your system. Make sure you write down the password in a safe place only you can refer to in case you forget the password.

Setting a supervisor password

A password protects your computer from unauthorized users. The factory default setup does not have a password. A supervisor password prevents unauthorized users from changing the system setup.

Start the BIOS Setup Utility.

Use arrow keys to select Set Supervisor Password under Security menu, and then press Enter.

PhoenixBIOS Setup Utility				
Main	Advanced	Security	Boot	Exit
Set Supervisor Password [Enter] Set User Password [Enter]				Item Specific Help Supervisor Password controls access to the setup utility.
F1 Help	↑↓ Select Item	-/+ Change Values	F9 Setup Defaults	
Esc Exit	↔ Select Menu	Enter Select ▶ Sub-Menu	F10 Save and Exit	

Note:

You can use a supervisor password to gain access and change items in the BIOS Setup Utility, and select Power on Boot. We recommend using a user password if someone else has to use the computer.

If the following message appears, enter a new password and press Enter. A password must be consisted of character A~Z and numbers 0~9, and have the maximum length of 8.

Set Supervisor Password	
Enter New Password []
Confirm New Password []

If the following message appears, press Enter.

Setup Notice
Changes have been saved. [Continue]

Press **F10** to save the new settings.

If the following message appears, select **[Yes]** and press Enter to restart the computer.

Setup Confirmation
Save configuration changes and exit now? [Yes] [No]

Setting a user password

A user password is a secondary compared to a supervisor password. You must set a supervisor password in order to set a power-on password.

Start the BIOS Setup Utility and use arrow keys to select Security menu. Use arrow keys to select Set User Password and press Enter.

PhoenixBIOS Setup Utility				
Main	Advanced	Security	Boot	Exit
Set Supervisor Password [Enter]			Item Specific Help	
Set User Password [Enter]			Supervisor Password controls access to the setup utility.	
F1 Help	↑↓ Select Item	-/+ Change Values	F9 Setup Defaults	
Esc Exit	↔ Select Menu	Enter Select ► Sub-Menu	F10 Save and Exit	

Note:

A power-on password gives limited access for changing the settings in the BIOS Setup Utility compared to a supervisor password.

If the following message appears, enter a new password and then press Enter. A

password must be consisted of character A~Z and numbers 0~9, and have the maximum length of 8.

Set User Password	
Enter New Password []
Confirm New Password []

If the following message appears, press Enter.

Setup Notice
Changes have been saved. [Continue]

Press **F10** to save the new settings.

If the following message appears, select **[Yes]** and press Enter to restart the computer.

Setup Confirmation
Save configuration changes and exit now? [Yes] [No]

Changing or removing the password

You must know the password to change or remove it.

Start the BIOS Setup Utility, enter your password, and then press Enter.

To change the password, follow the instruction on Setting a password.

To remove the password, follow the instructions below.

Use arrow keys to select Security menu, and select a password you want to remove, and then press Enter.

If the following message appears, enter the current password in the bracket next to **Enter Current Password**, and then press Enter.

Press Enter without entering a password in the brackets next to **Enter New Password** and **Confirm New Password**.

Set User Password	
Enter Current Password []
Enter New Password []
Confirm New Password []

If the following message appears, press **Enter**.

Setup Notice
Changes have been saved. [Continue]

Setup Confirmation
Save configuration changes and exit now? [Yes] [No]

Press **F10** to save the new settings.

If the following message appears, select **[Yes]** and press **Enter** to restart the computer.

Recovering the factory default settings

If a user accidentally modifies the system setup, follow the instruction below to recover the factory default settings.

Start the BIOS Setup Utility, and use arrow keys to select **Exit**.

Use arrow keys to select **Load Setup Defaults**, and press **Enter**.

PhoenixBIOS Setup Utility				
Main	Advanced	Security	Boot	Exit
Exit Saving Changes Exit Discarding Changes Load Setup Defaults Discard Changes Save Changes				Item Specific Help Exit System Setup and save your changes to CMOS
F1 Help	↑↓ Select Item	-/+ Change Values	F9 Setup Defaults	
Esc Exit	←→ Select Menu	Enter Select ► Sub-Menu	F10 Save and Exit	

If the following message appears, select **[Yes]** and press **Enter** to recover the factory default settings.

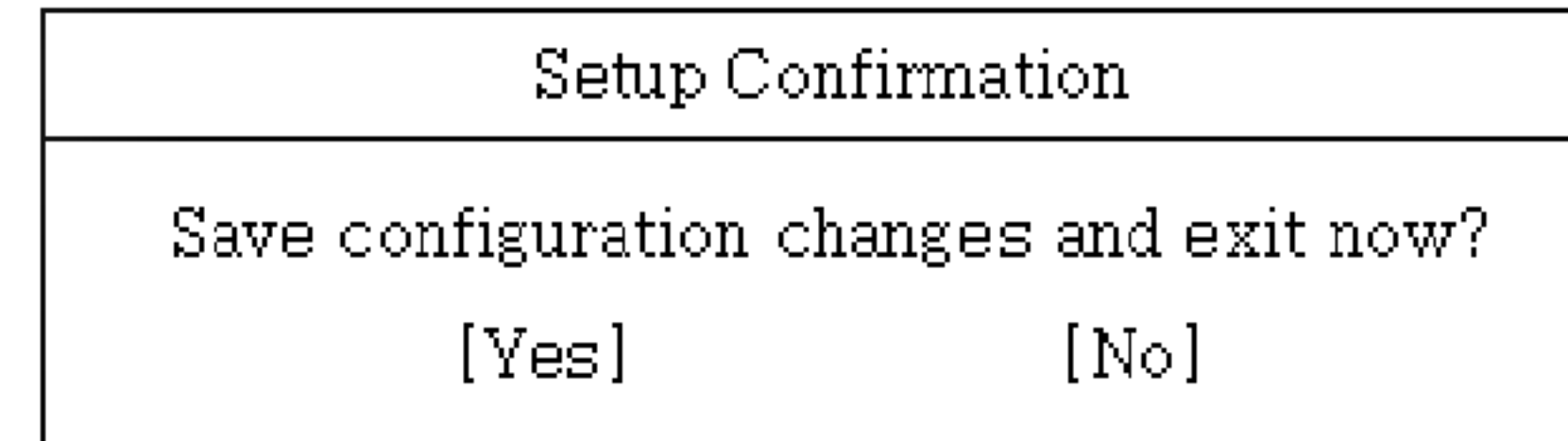
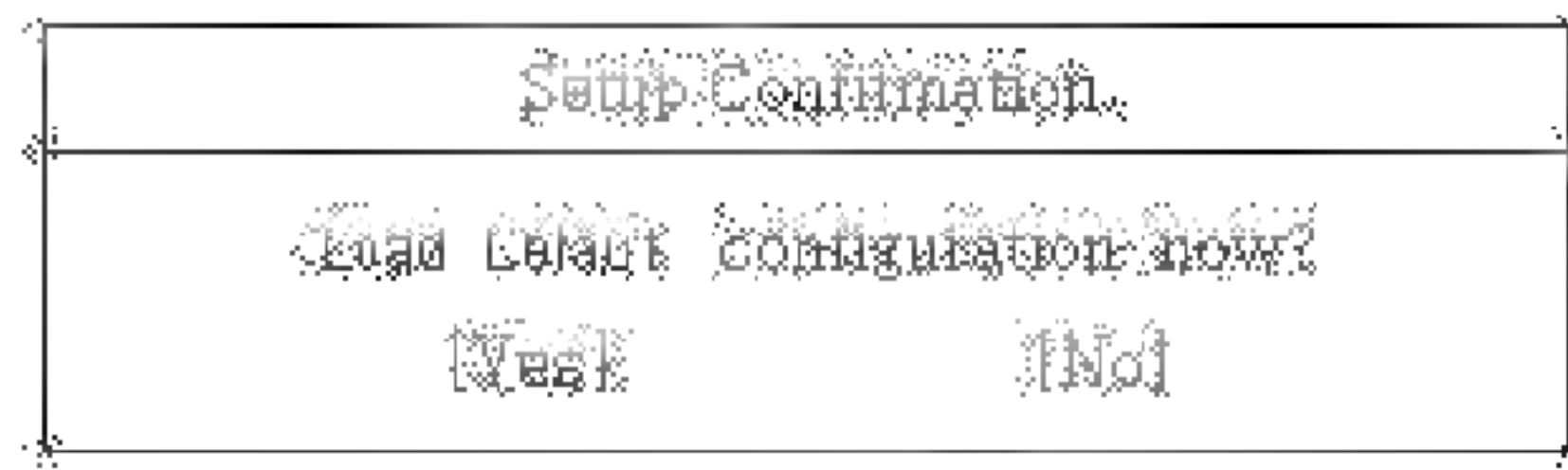

Press **F10** to save the new settings. If the following message appears, select **[Yes]** and press **Enter** to restart the computer.

System Recovery

System Recovery offers to format the hard disk as shipping statement of the product. User must make backup files to minimize a risk of losing data. Windows CD is not provided separately with the product that offers system recovery contracted by Microsoft.

Using Full Recovery

To recover hard disk completely user must make backup for all software and data on the computer.

If Windows installation is complete, user must fill out Windows user registration information as the first time to buy the product.

Press F11 with appearing preload image on the screen.



2. If the following screen appears, select one of items for work.

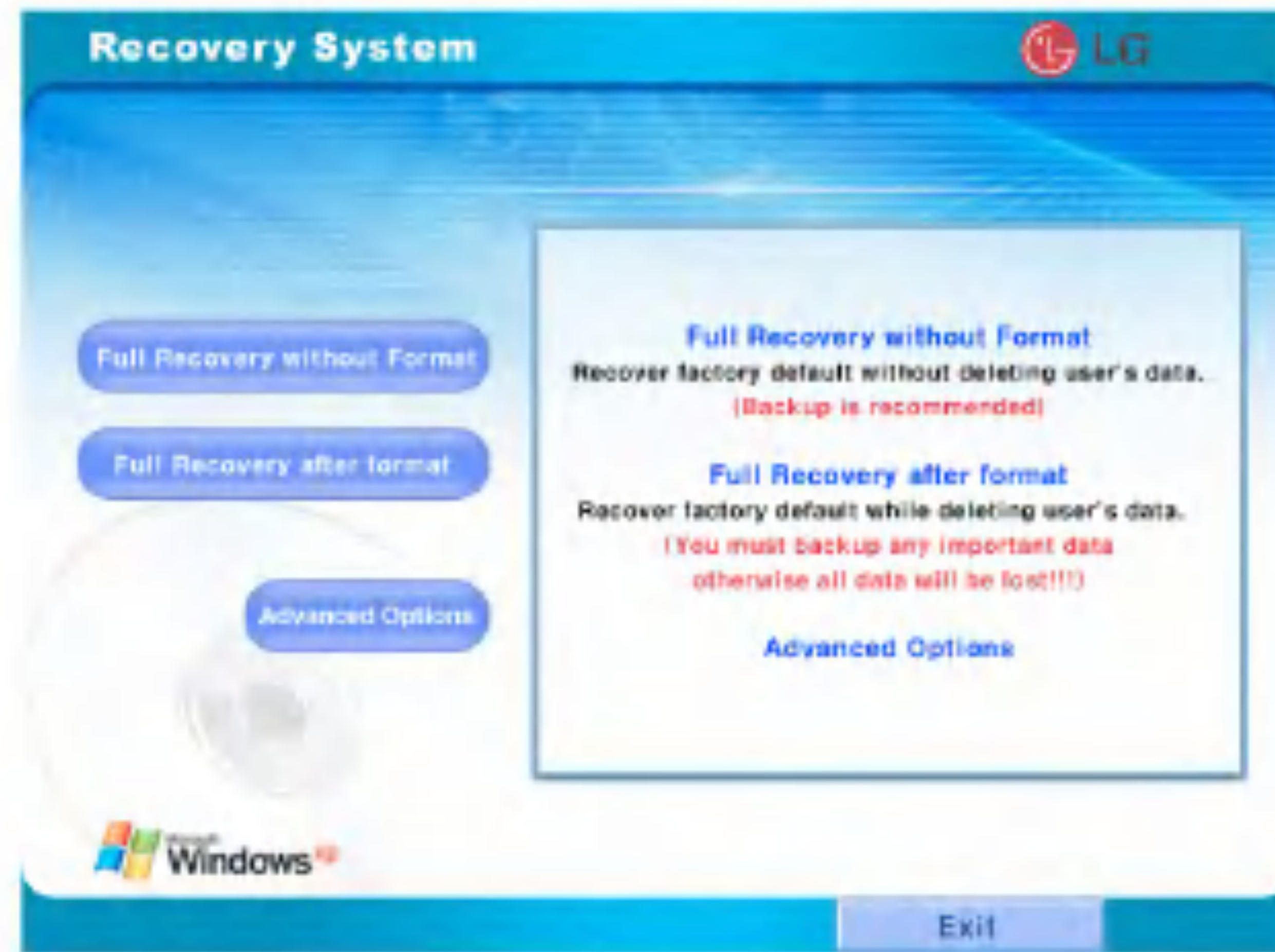

3. Select [Full Recovery without Format], or [Full Recovery after format].
* In the case of selecting [Full Recovery without Format].

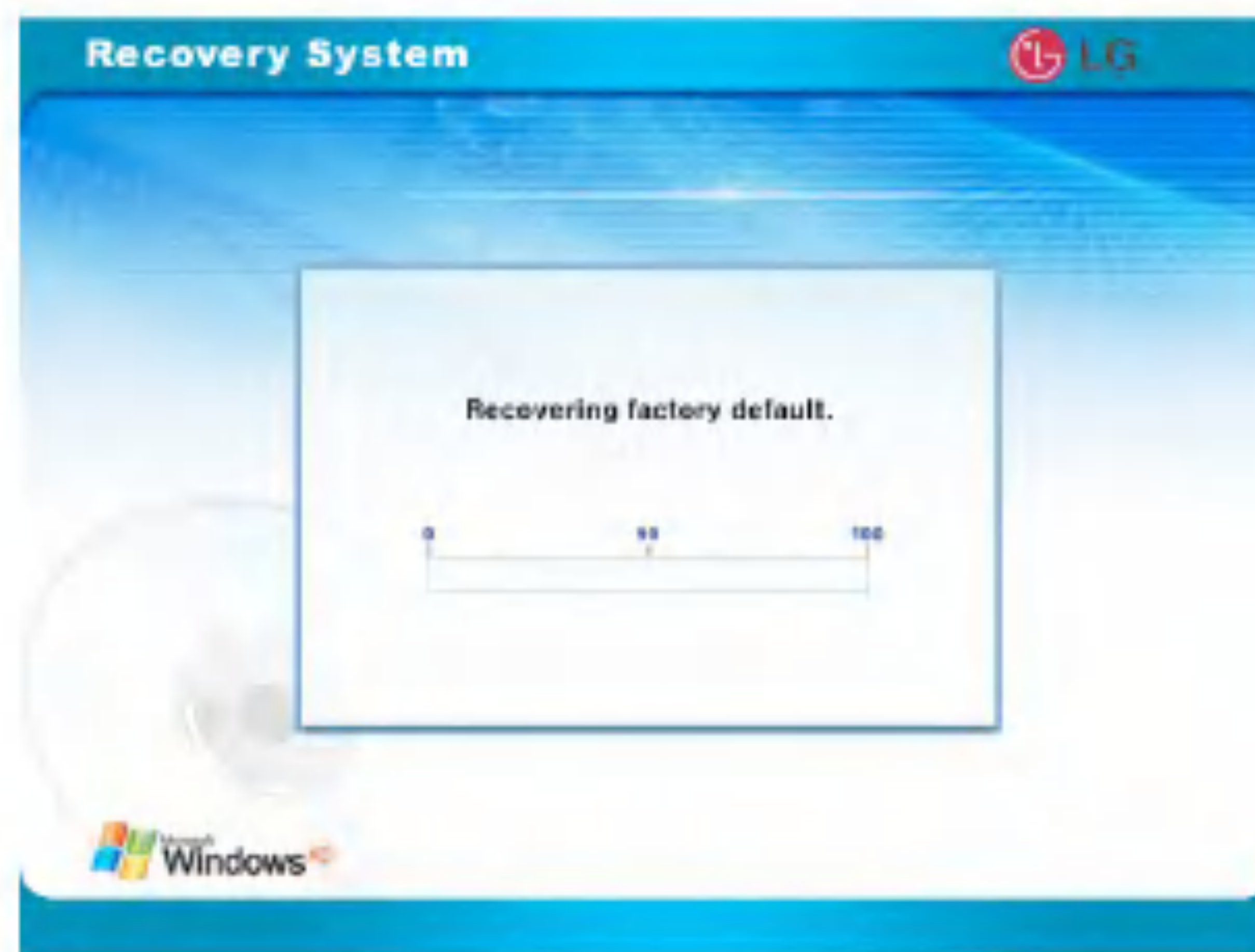

[Recovering factory default] appears.



* In the case of selecting [Full Recovery after format]
Click [Start Recovery] .

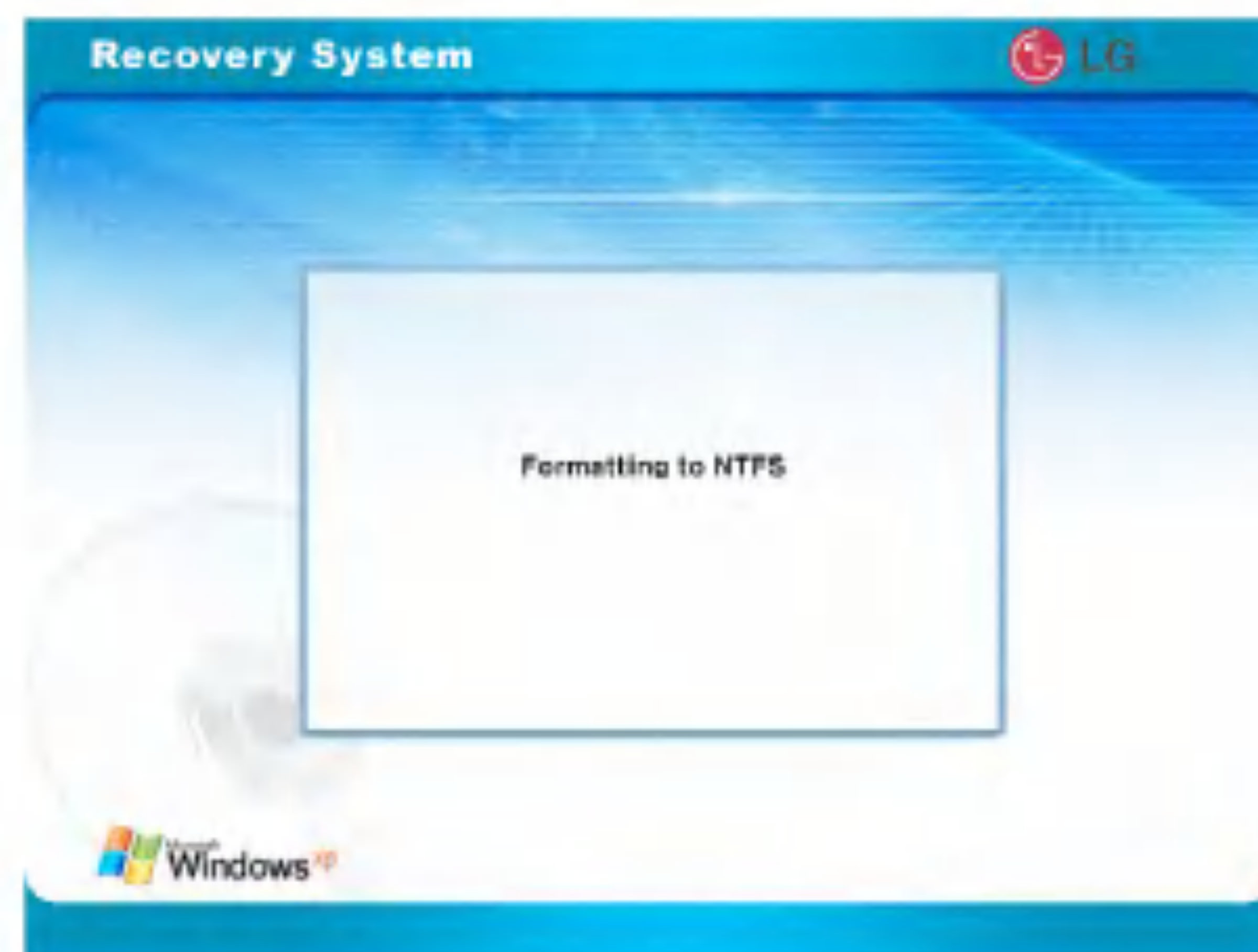

"Formatting to NTFS" appears.

When starting [Full Recovery], next procedures appears on the screen.
If the following screen appears after restarting system, fill out Windows user registration information.
When clicking [Finish], the system returns to normal.

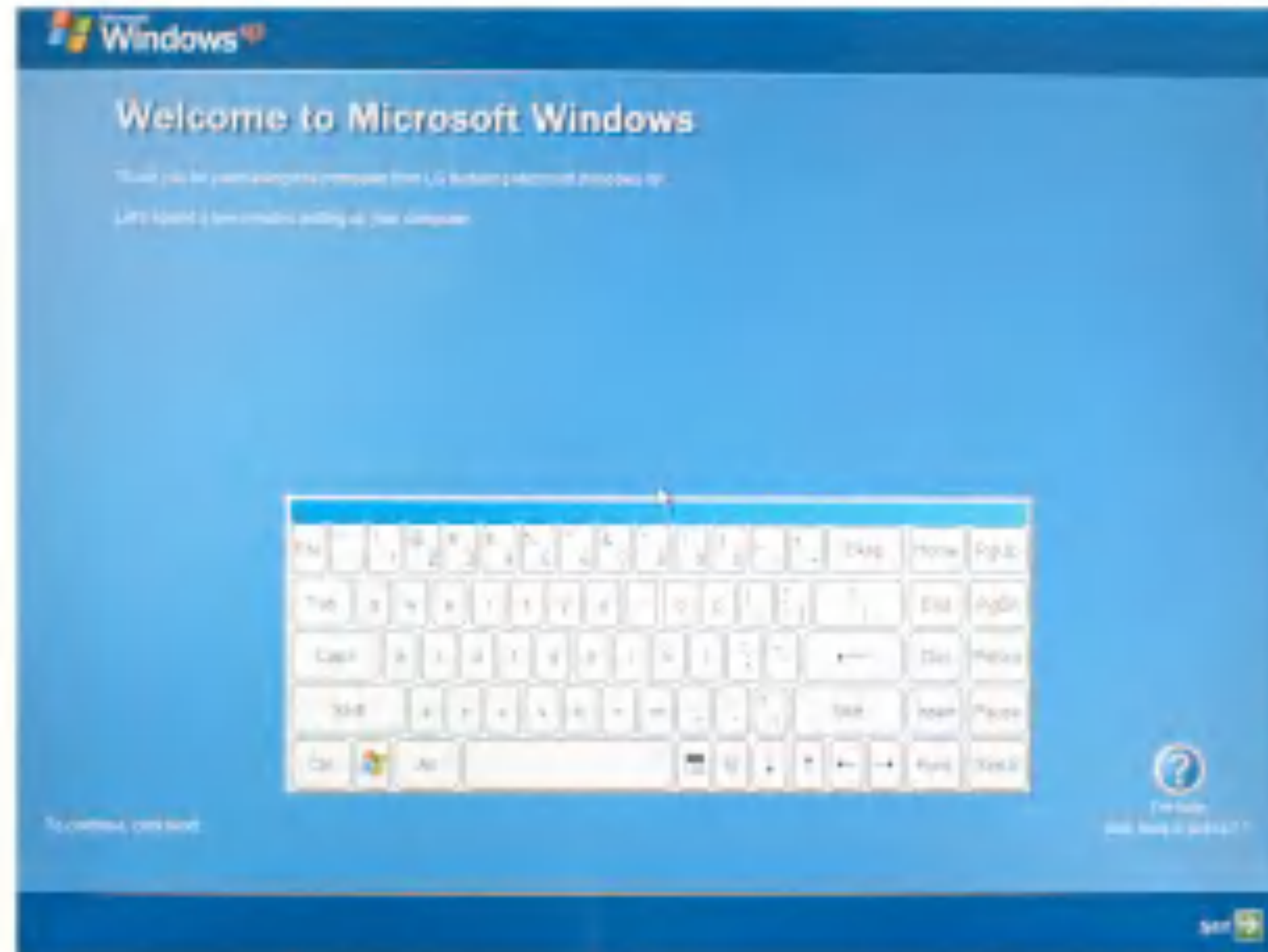

Driver Installation

You can install the driver you need through using Driver installation in your computer.

1. Turn on the computer and go to [Start]-[All Programs]-[GIL JABI].
2. Select the device driver you want to install.
3. Follow the instructions to complete the installation. Some device drivers require you to restart the computer after the installation.



Installing memory

When you are using the computer, you may want to increase the memory capacity.

About memory

Your computer uses DDR (Double Data Rate) SDRAM SO-DIMM(Dual In-Line Memory Module) with 200 pins.

Each memory socket can support a memory module from 64MB to 1024MB, and the maximum memory capacity of the computer is 2048MB.

Before installing memory

When installing or removing the memory modules, be careful not to expose them to the static electricity as it can damage the modules.

Make sure the type of memory installed in your computer is the same as the memory you are about to install.

Note:

Use only the correct type of memory module (DDR SDRAM using 2.5V).

Different models of computer can use different memory modules.

DDR memory has higher data-transfer rate and different shape compared to the typical memory.



DDR SDRAM

SDRAM



Caution

Your computer supports PC2700/DDR SDRAM SO-DIMM
333MHz/266MHz/200MHz with FSB Frequency of 400MHz.



Warning

Before disassembling the computer for upgrading purposes, turn off the power and remove the power cord, phone line, and battery pack. There is the risk of electric shock or fire. If you need to open the computer cover, contact the customer service for help.

Purchasing memory

Be sure to buy the correct type of memory modules for your computer.

Type: PC2700 (200 pin DDR SDRAM SO-DIMM)

Speed: 333MHz (166MHz X2), 266MHz (133MHz X2), 200MHz (100MHz X2)

Size: 128MB, 256MB, 512MB, 1024MB

Installing memory

Main board configuration, memory socket, and memory module may look different in different models of computer.

Loosen the screw at the bottom of the computer, and remove the memory slot cover.



Note:

Before removing the cover, shut down your computer, remove AC adaptor and battery pack, and detach any device or cable that are attached to the computer.

Use the notch on the memory to make sure the memory aligns with the socket, and then inserts the memory into the socket at an angle of approximately 30 degrees.



Note:

Push down the memory until the latch firmly secures the memory on the socket.



Push down the memory until you hear a click.



**Caution**

Use only the memory module sold by LG. Using other memory modules can damage your computer.

Close the cover and tighten the screw.

After the installation, reboot the computer. If you see an error message regarding memory capacity, click F2 to enter the BIOS Setup Utility and save the settings.

Note:

When rebooting the computer, make sure the size of installed memory is correct. If different, re-install the memory module.

Inserting SD Memory Card

SD memory card is a portable, removable drive. You can save any data in SD memory card. Turn on the computer, and place the SD Memory Card in the SD Memory Card slot.

Note: Photo images may look different from the actual product.



Push the SD Memory Card into the slot until it clicks.



Removing SD Memory Card

1. Press the SD Memory Card with the tip of your finger.
2. The SD Memory Card ejects.

Note:

Below mentioned functions are not offered by each product
*IEEE1394 / Wireless LAN / Bluetooth



Model

LT 20

Processor

Intel Pentium-M processor

(L2 cache: 1MB, Micro-FCPGA package: more than 1.4GHz)

(L2 cache: 2MB, Micro-FCPGA package: more than 715GHz)

Note: The CPU cannot be replaced or upgraded by the user. The computer is equipped with a different CPU depending on the model type.

Memory

Built-in: 256MB DDR SDRAM SO-DIMM

Maximum: 1024MB on each slot and 2048MB combined

Memory Type: DDR SDRAM SO-DIMM (128MB, 256MB, 512MB, and 1024MB)

BIOS ROM

ROM: 8Mbit

Storage devices

2.5-inch hard disk drive (The capacity of the hard disk drive is different depending on the model type.)

PC Card slot

SD Memory Card slot

External I/O Interfaces

External monitor port
PC Card slot
Microphone jack
Speaker/Headphone jack
3 Universal Serial Bus (USB) port
RJ11 Modem port
RJ45 Ethernet port
IEEE 1394 port
SD Card slot

Display

Intel 855GME Internal Graphic Controller
Video Memory: 64MB (Using Dynamic Memory Allocation Technology)

Sound

ANALOG DEVICES AC'97 SoundMAX Codec (AD1981B)
Built-in Stereo Speaker

LCD

12.1" : XGA (1024X768) TFT Color LCD

Modem

AMBIT T60M283.13 (MDC Card)
RJ11 Telephone connector.

LAN

3COM 3c920
RJ45 Ethernet connector

Wireless LAN

Intel PRO/Wireless 2100B
Intel PRO/Wireless 2200BG

AC Adapter (Free Voltage)

Power capacity: 65W

Input: AC 100 ~ 240V, 1.6A, 50 ~ 60Hz

Output: DC 18.5V, 3.5A

Note: Use the correct adapter for your computer.

Battery Pack (Li-Ion)

DC 11.1V, 3600 mAh / 3800 mAh (6-cell)

Charging time

Less than 3 hours with the power off in room temperature (9.6 ~ 40 °C/ 49.28 ~ 104 °F)

More than 16 hours with the power off in low temperature (0 ~ 9.6 °C/ 32 ~ 49.28 °F)

Note: The battery cannot be charged below 0 degrees C (32 °F).

The temperature indicated above is the temperature inside the battery pack; the actual temperature may be different.

Battery Life

More than 5hours (Battery Mark(TM) V4.0.1)

The life time may differ from the system configuration.

Backup (standby) battery

RTC battery Ni-MH Coin 3V 60mm

Recommended battery: CR2032 manufactured by Sony, or equivalent type.

Operating environment



Operating

10 ~ 35 °C(50 ~ 95 °F), 20 ~ 80% relative humidity

Non-operating

-10 ~ 60 °C(14 ~ 140 °F), 10 ~ 80% relative humidity