

OWNER'S MANUAL

Network Dome Camera

Please read this manual carefully before operating your set and retain it for future reference.

MODEL
LW5224R

COV31150901

1110 (V1.0)

Cautions for Safe Operation

CAUTION

**RISK OF ELECTRIC SHOCK
DO NOT OPEN**

CAUTION: TO REDUCE THE RISK OF ELECTRIC SHOCK
DO NOT REMOVE COVER (OR BACK)
NO USER-SERVICEABLE PARTS INSIDE
REFER SERVICING TO QUALIFIED SERVICE PERSONNEL.

This lightning flash with arrowhead symbol within an equilateral triangle is intended to alert the user to the presence of uninsulated dangerous voltage within the product's enclosure that may be of sufficient magnitude to constitute a risk of electric shock to persons.

The exclamation point within an equilateral triangle is intended to alert the user to the presence of important operating and maintenance (servicing) instructions in the literature accompanying the product.

FCC WARNING: This equipment may generate or use radio frequency energy. Changes or modifications to this equipment may cause harmful interference unless the modifications are expressly approved in the instruction manual. The user could lose the authority to operate this equipment if an unauthorized change or modification is made.

REGULATORY INFORMATION: FCC Part 15

This equipment has been tested and found to comply with the limits for a Class A digital device, pursuant to Part 15 of the FCC Rules. These limits are designed to provide reasonable protection against harmful interference when the equipment is operated in a commercial environment.

This equipment generates, uses, and can radiate radio frequency energy and, if not installed and used in accordance with the instruction manual, may cause harmful interference to radio communications.

Operation of this equipment in a residential area is likely to cause harmful interference in which case the user will be required to correct the interference at his own expense.

- A suitable conduit entries, knock-outs or glands shall be provided in the cable entries of this product in the end user.
- Caution: Danger of explosion if battery is incorrectly replaced. Replaced only with the same or equivalent type recommended by the manufacturer. Dispose of used batteries according to the manufacturer's instructions.
- Holes in metal, through which insulated wires pass, shall have smooth well rounded surfaces or shall be provided with brushings.

This Class A digital apparatus complies with Canadian ICES-003.
Cet appareil numérique de la classe A est conforme à la norme NMB-003 du Canada.

Warning: Do not install this equipment in a confined space such as a bookcase or similar unit.

Warning: Wiring methods shall be in accordance with the National Electric Code, ANSI/NFPA 70.

Warning: This is a class A product. In a domestic environment this product may cause radio interference in which case the user may be required to take adequate measures.

Warning: To reduce a risk of fire or electric shock, do not expose this product to rain or moisture.

Caution: This installation should be made by a qualified service person and should conform to all local codes.

Caution: To avoid electrical shock, do not open the cabinet. Refer servicing to qualified personnel only.

Caution: The apparatus shall not be exposed to water (dripping or splashing) and no objects filled with liquids, such as vases, shall be placed on the apparatus.

To disconnect power from mains, pull out the mains cord plug. When installing the product, ensure that the plug is easily accessible.

LG Electronics hereby declares that this/these product(s) is/are in compliance with the essential requirements and other relevant provisions of Directive 2004/108/EC, 2006/95/EC and 2009/125/EC.

European representative :

LG Electronics Service Europe B.V.
Veluwezoom 15, 1327 AE Almere,
The Netherlands (Tel : +31-(0)36-547-8888)

Disposal of your old appliance

1. When this crossed-out wheeled bin symbol is attached to a product it means the product is covered by the European Directive 2002/96/EC.
2. All electrical and electronic products should be disposed of separately from the municipal waste stream via designated collection facilities appointed by the government or the local authorities.
3. The correct disposal of your old appliance will help prevent potential negative consequences for the environment and human health.
4. For more detailed information about disposal of your old appliance, please contact your city office, waste disposal service or the shop where you purchased the product.

EEE Compliance with Directive. (for Turkey only)

IMPORTANT SAFETY INSTRUCTIONS

1. Read these instructions.
2. Keep these instructions.
3. Heed all warnings.
4. Follow all instructions.
5. Do not use this apparatus near water.
6. Clean only with dry cloth.
7. Do not block any ventilation openings. Install in accordance with the manufacturer's instructions.
8. Do not install near any heat sources such as radiators, heat registers, stoves, or other apparatus (including amplifiers) that produce heat.
9. Do not defeat the safety purpose of the polarized or grounding-type plug. A polarized plug has two blades with one wider than the other. A grounding type plug has two blades and a third grounding prong. The wide blade or the third prong are provided for your safety. If the provided plug does not fit into your outlet, consult an electrician for replacement of the obsolete outlet.
10. Protect the power cord from being walked on or pinched particularly at plugs, convenience receptacles, and the point where they exit from the apparatus.
11. Only use attachments/accessories specified by the manufacturer.

12. Use only with the cart, stand, tripod, bracket, or table specified by the manufacturer, or sold with the apparatus. When a cart is used, use caution when moving the cart/apparatus combination to avoid injury from tip-over.

13. Unplug this apparatus during lightning storms or when unused for long periods of time.
14. Refer all servicing to qualified service personnel. Servicing is required when the apparatus has been damaged in any way, such as power-supply cord or plug is damaged, liquid has been spilled or objects have fallen into the apparatus, the apparatus has been exposed to rain or moisture, does not operate normally, or has been dropped.

Handling of the unit

Be careful not to spill water or other liquids on the unit. Be cautious not to get combustible or metallic material inside the body. If used with foreign matter inside, the device is liable to fail or to get cause of fire or electric shock.

- Remove dust or dirt on the surface of the lens with a blower.
- Use a dry soft cloth to clean the body. If it is very dirty, use a cloth dampened with a small quantity of neutral detergent then wipe dry.
- Avoid the use of volatile solvents such as thinners, alcohol, benzene and insecticides.
They may damage the surface finish and/or impair the operation of the device.

Operating and storage location

Avoid viewing a very bright object (such as light fittings) during an extended period. Avoid operating or storing the unit in the following locations.

- Extremely hot or cold places (operating temperature from -10 °C to 50 °C, however, we recommend that the unit be used within a temperature range from 0 °C to 45 °C)
- Damp or dust place
- Places exposed to rain
- Places subject to strong vibration
- Close to generators of powerful electromagnetic radiation such as radio or TV transmitters.

Contents

1	Introduction	7	Reference	48
	Part names and Functions	8	Troubleshooting	48
2	Connections	10	Open source software notice.....	51
	Precautions.....	10	Specifications.....	54
	Connection Overview.....	10		
3	Connecting Network.....	11		
	Connecting Power Source	12		
	Connecting Alarm Device.....	13		
	Connecting Microphone and Speaker Device.....	14		
4	Mounting the camera.....	15		
	Operation and settings	22		
5	Before using the system	22		
	Recommended PC Requirements	22		
	Accessing the LG IP device.....	23		
	LG Smart Web Viewer Overview	24		
	Configuring the LG Network camera	25		
	OSD Menu Setup.....	39		

Introduction

The LG Network Dome Camera is designed to use on an Ethernet network and must be assigned an IP address to make it accessible.

This manual contains instructions on how to install and manage the LG Network Dome Camera in your networking environment. Some knowledge of networking environments would be beneficial to the reader.

Should you require any technical assistance, please contact authorized service center.

Features

The LG Network Dome Camera offers the following functions:

- Dual H.264 Stream for single Video Input
- Multi-Codec (H.264, MJPEG) Streaming
- PoE(Power Over Ethernet) Support (802.3af)
- 3 Power (AC 24 V, DC 12 V, PoE) Support
- Audio Support (G.711, G.726 Full Duplex)
- Pre/Post Alarm Support
- High resolution and high sensitivity with a 6 mm Vertical Double Interline CCD.
- Day & Night function
- 540 TV lines of horizontal resolution

Accessories

- Program CD
- Owner's Manual
- Installation sticker
- Fixing screw
- External Video Output cable

Part names and Functions

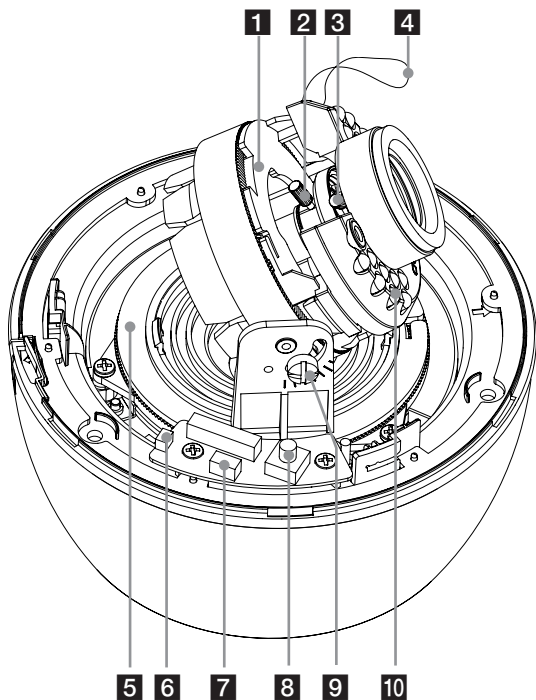

- 1 Azimuth angle assembly**
Adjusting the azimuth angle to obtain a level image.
- 2 Zoom lock lever**
Fixes the zoom position after adjusting.
- 3 Focus lock lever**
Fixes the focus position after adjusting.
- 4 Fall Prevention rubber band**
Fixes the rubber band into the dome cover.
- 5 Pan assembly**
Use to adjust the panning position.
- 6 Reset button**
Push the button more than 3 seconds, this would restore the factory default network related settings.
- 7 Video Output connector**
Supplies analog video signal (composite) to the connected device. Connet the supplied External Video output cable to this connector.
- 8 OSD Setup menu control joystick**
Use to set the OSD Setup menu.
- 9 Tilting lock screw**
Fixes the tilting position after adjusting.
- 10 IR LED Lamps**

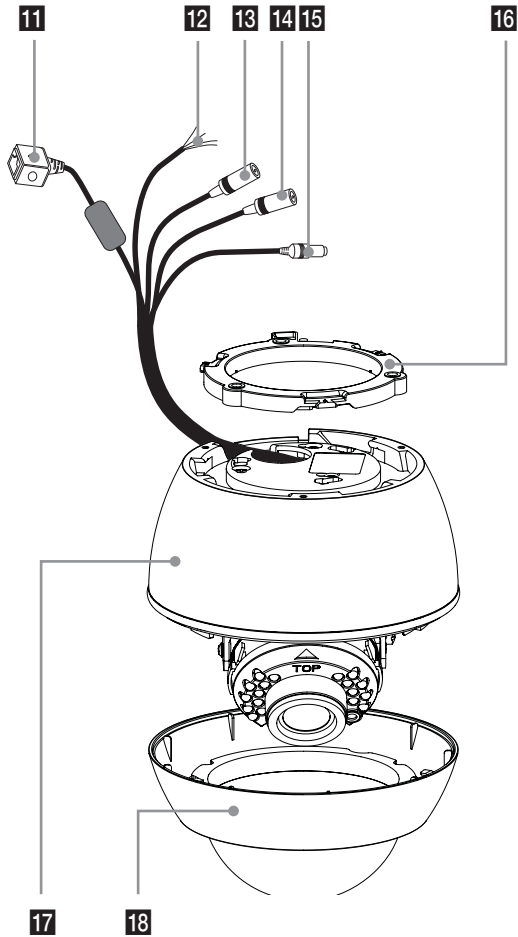

11 ETHERNET/POE Port

Connects to a PC or a network via a hub with a 10 BASE-T/100 BASE-TX cable attached RJ-45 connector.

Note:

Power over Ethernet (PoE) is a technology that integrates power into a standard LAN infrastructure. It enables power to be provided to the network device, such as a network camera, using the same cable as that used for network connection. It eliminates the need for power outlets at the device locations and enables easier application of uninterruptible power supplies (UPS).

12 ALARM IN / ALARM IN RETURN

Provides physical interface for sensor.

ALARM OUT / ALARM OUT RETURN

Provides physical interface for Alarm/Relay.

13 AUDIO OUT (Line Level Output)

Connect to an active speaker with a built-in amplifier.

14 AUDIO IN (Line Level Input)

Input for a mono microphone, or a line-in mono signal.

15 Power input jack

Connects to a DC 12 V or AC 24 V power supply using proper cables.

16 Camera mounting bracket

17 Camera body

18 Dome cover

Connections

Precautions

- Be sure to switch off the unit before installation and connection.
- The installation should be made by qualified service personnel or system installers.
- Do not expose the power and connection cables to moisture, which may cause damage to the unit.

Connection Overview

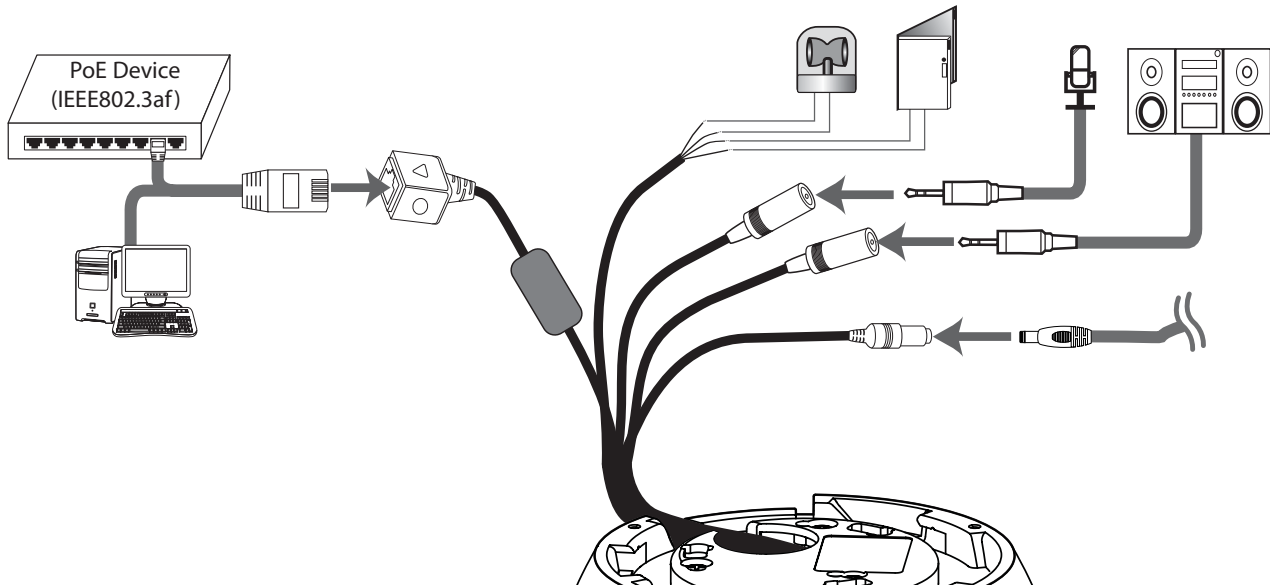

Connecting Network

You can control and monitor the system via network. With the remote control (monitoring), you can change the system configuration or monitor the image via network. After the installation, check the network settings for the remote control and monitoring work.

Connect the IP camera to your network using a standard RJ-45 network cable as shown below.

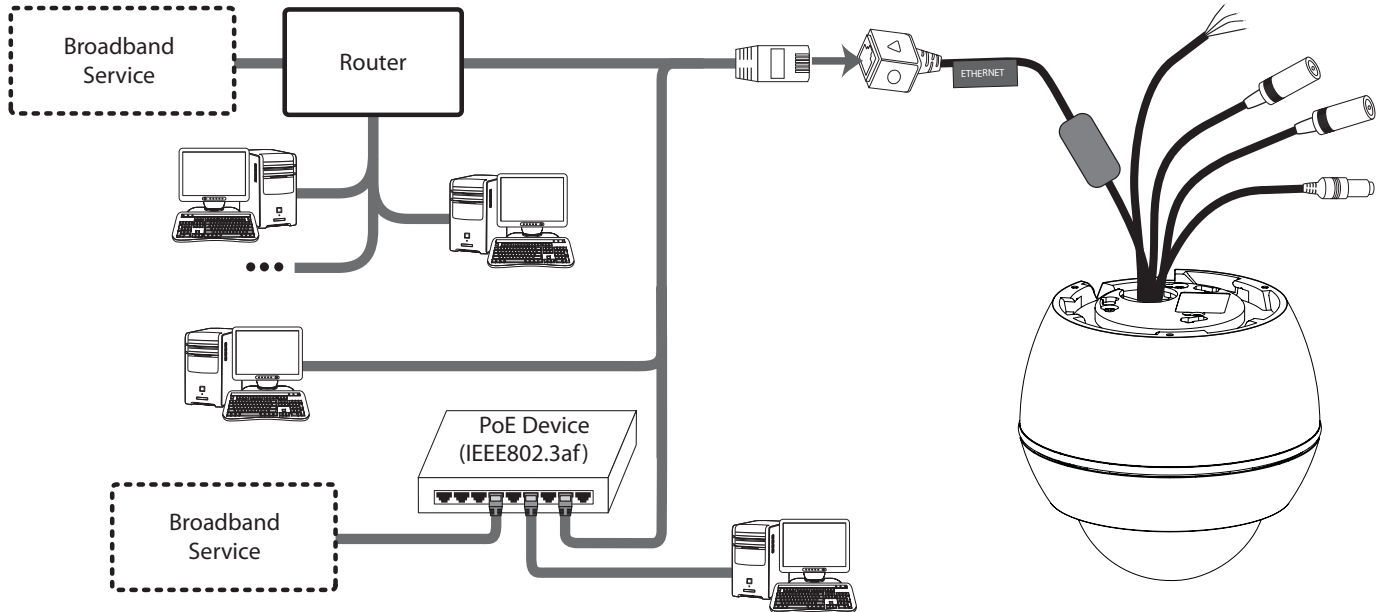

Connecting Power Source

Connect power, using one of the methods listed below:

To use the power adapter

Connect a DC 12 V / AC 24 V power source to the power input terminal as shown below.

(Connect to the DC 12 V / AC 24 V UL Listed, Class 2 Power Supply only on the unit.)

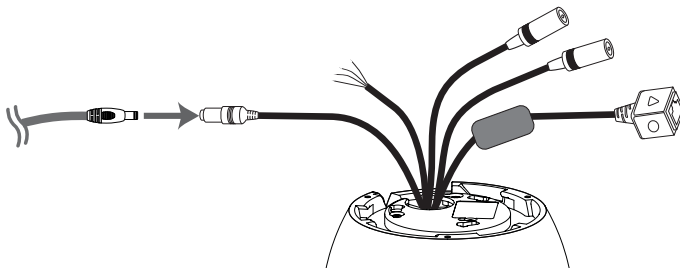

To use the PoE (Power over Ethernet) device

Connect the PoE cable to the LAN port on the unit.

You must use the "IEEE802.3af" standard PoE device.

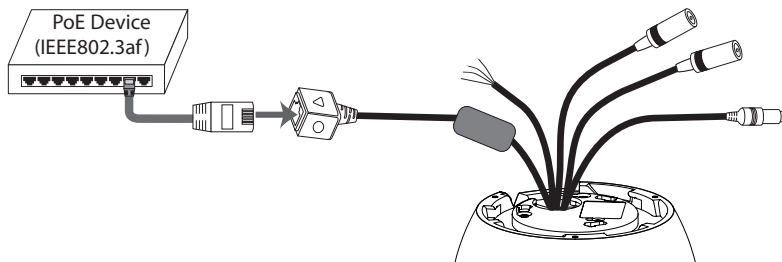

Note:

If the camera doesn't work properly after connecting PoE device, please check if the PoE device supplies enough power.

Connecting Alarm Device

Alarm terminals are used to connect the alarm (relay) devices such as sensors, door switches, etc.

ALARM IN / ALARM IN RETURN (Sensor Input)

Connect the sensor device to the sensor input terminal.

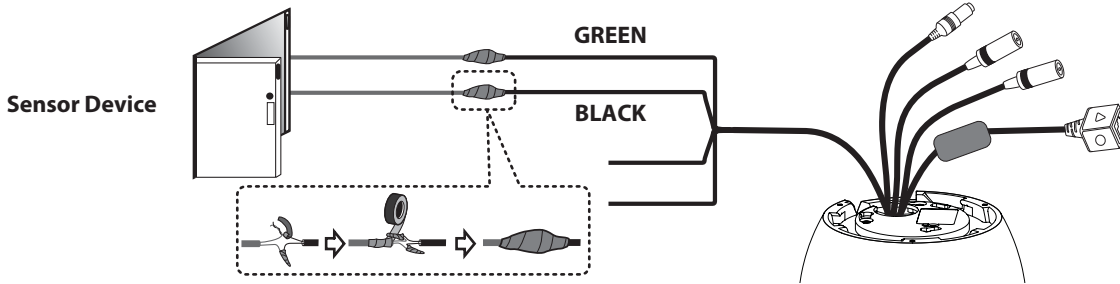

ALARM OUT / ALARM OUT RETURN (Relay Output)

Connect the alarm (relay) device to the relay output terminal. Alarm signal is outputted at an event occurrence.

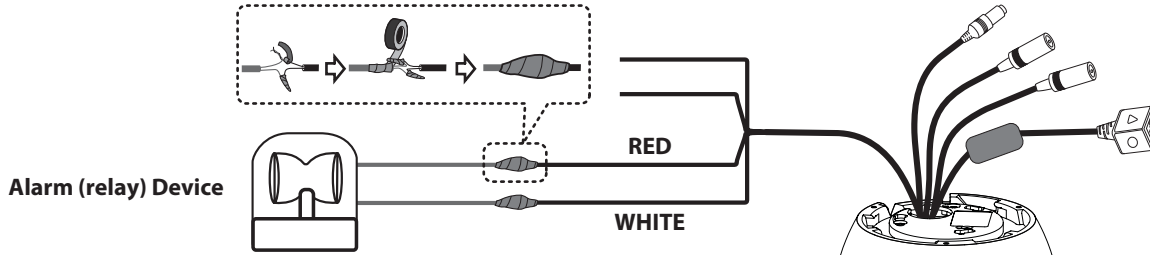

Note:

The Photo MOS Relay is rated for 100 mA at 20 V DC or 100 mA at 28 V AC.

Connecting Microphone and Speaker Device

Optionally connect an active speaker and/or external microphone with a built-in amplifier.

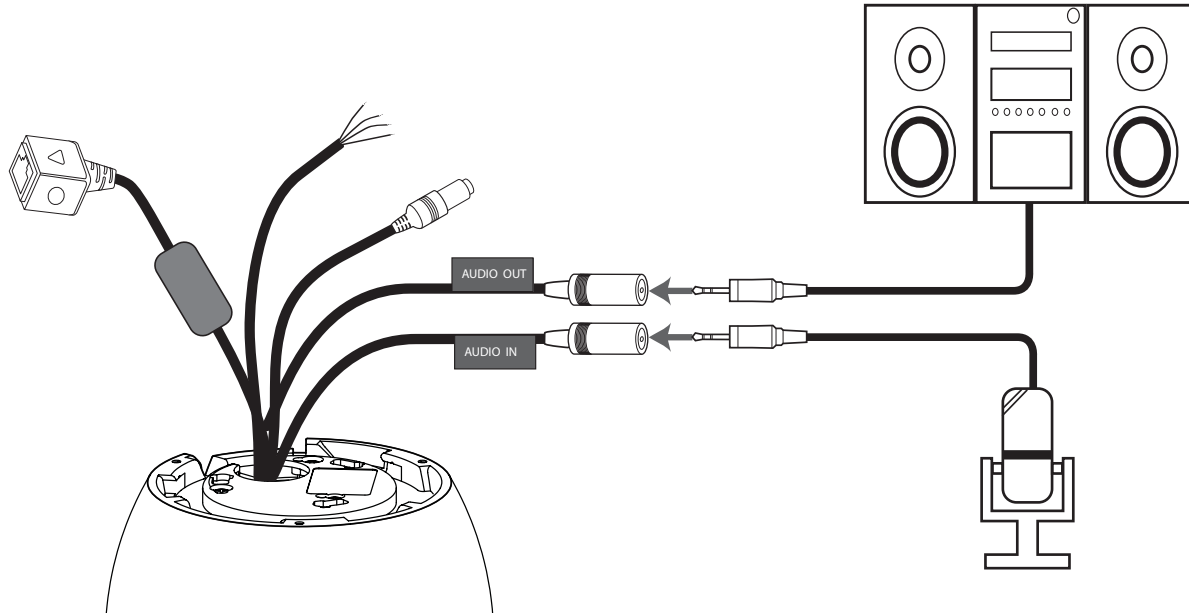

Note:

Keep the microphone away from the speaker to avoid howling.

Mounting the camera

You can mount the camera on a ceiling or wall.

Surface mount

Follow the instructions below to mount the camera on a surface.

1. Use the installation guide template to check the mounting location. Face the front of the label toward the area of interest. Using the template as a guide, make a hole through the ceiling.

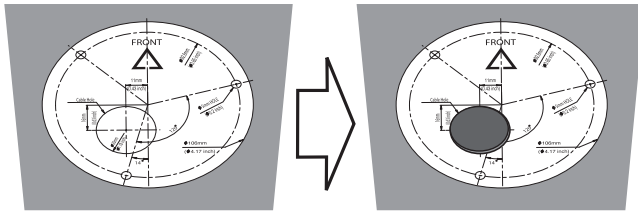

2. Pass the connection cable through the inner side of the ceiling.

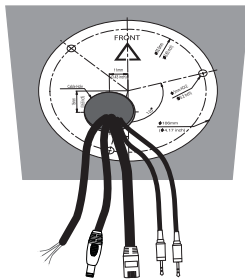

3. Install the camera bracket to the ceiling. Before you install the camera bracket, turn the camera bracket counterclockwise while pulling the locking knob to disassemble the camera bracket from the camera body.

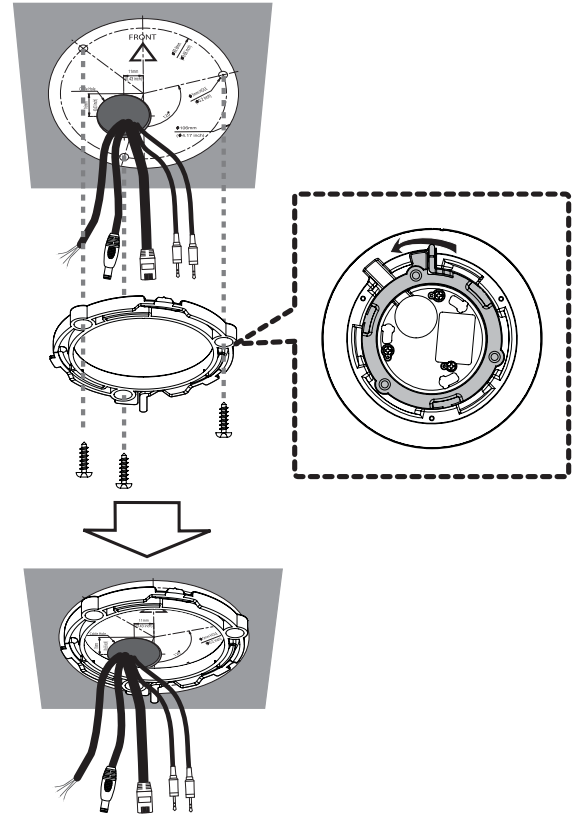

4. Connect the cables to the cable jacks of the camera body.

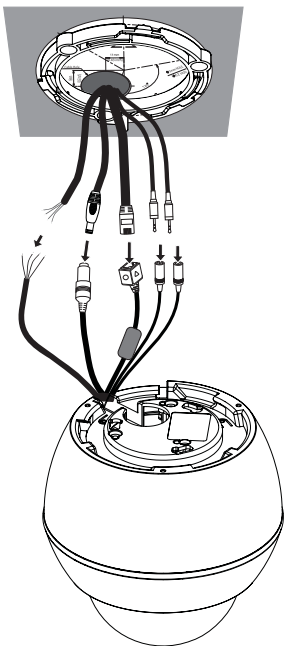

5. Turn the camera body clockwise while the locking knob is pressed to fasten the camera body to the assembly bracket.

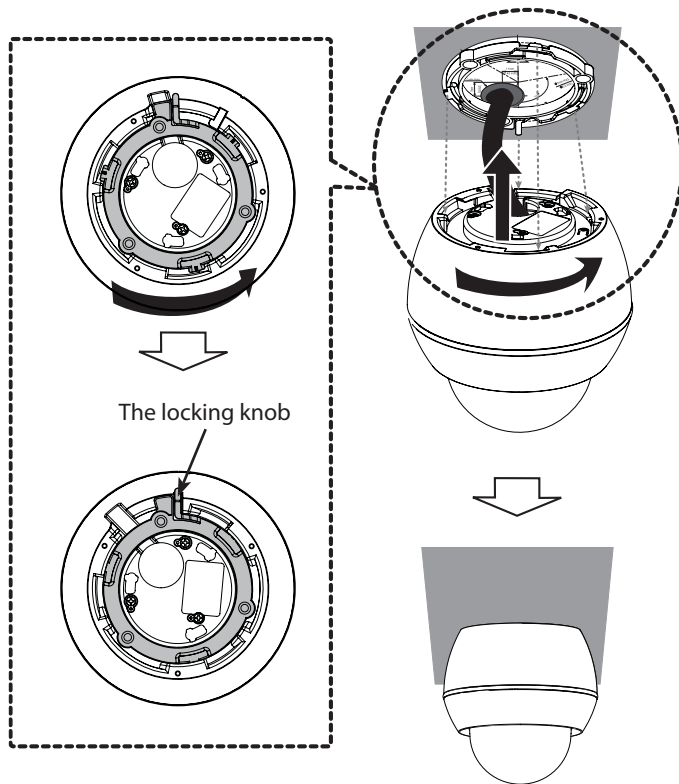

Wall mount (Optional)

Follow the instructions below to install the camera with a wall mount.

1. Drill holes in the wall where you want to install the wall mount.
2. Install the wall mount as shown below.

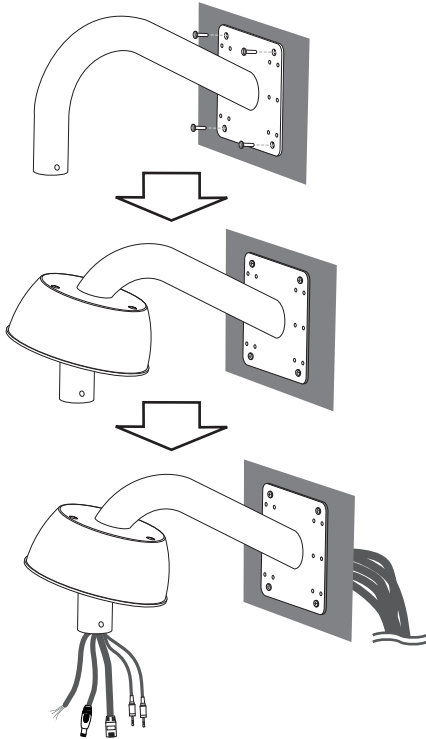

3. Install the camera installation bracket as shown below.

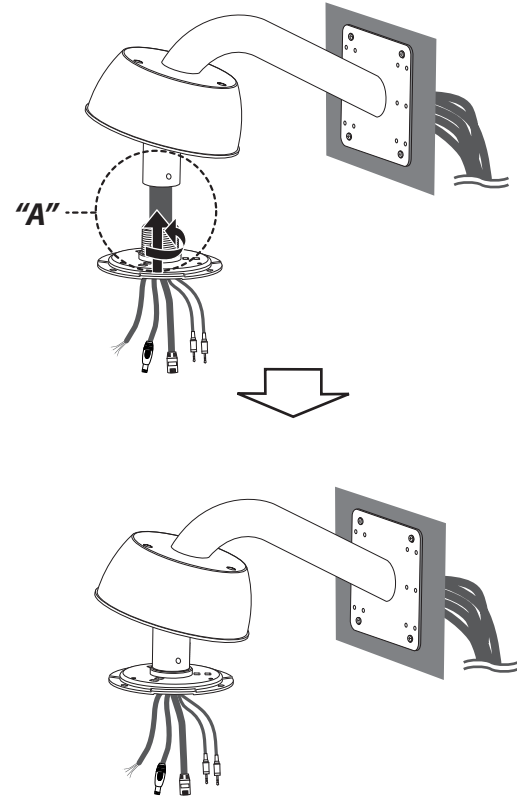

Note:

Pipe threads should be clean and rust-free. Use a sealer such as Teflon™ tape and silicone sealer on the threads "A".

4. Connect the cables to the camera jack and attach the camera to the installation bracket.

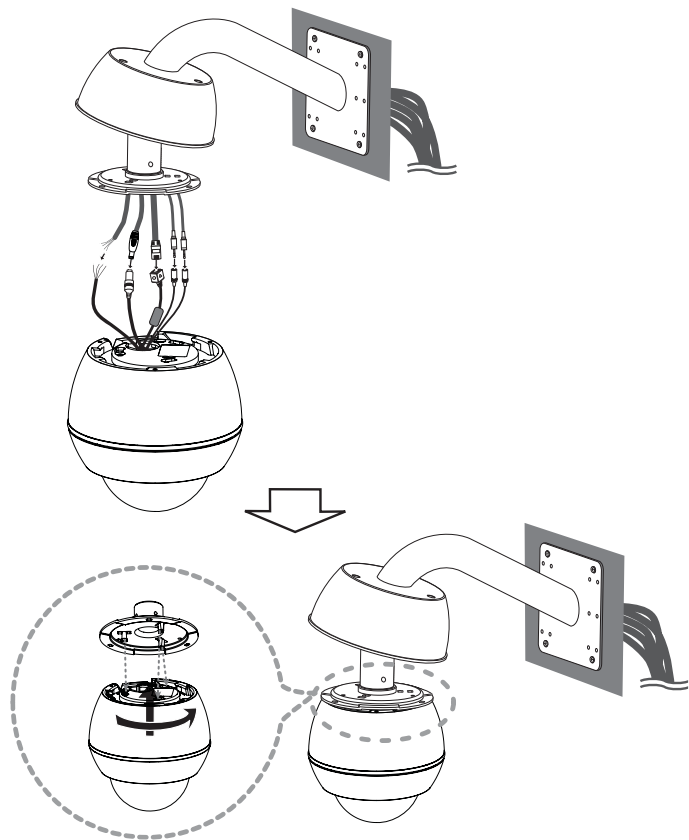

5. Attach the camera cover to the camera.

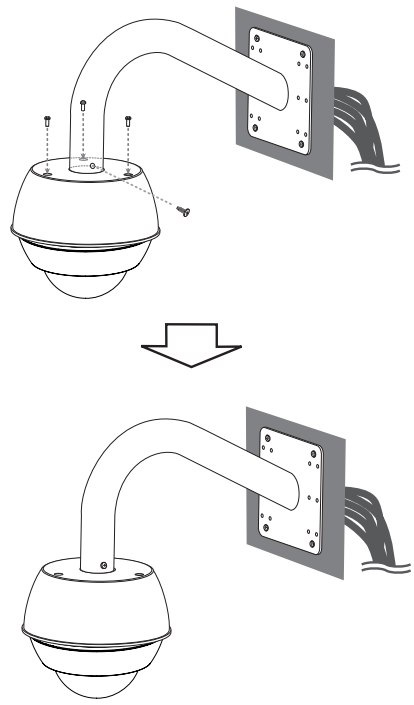

Pendant mount (Optional)

Follow the instructions below to install the camera with a pendant mount.

1. Install the pipe and camera installation bracket as shown below.

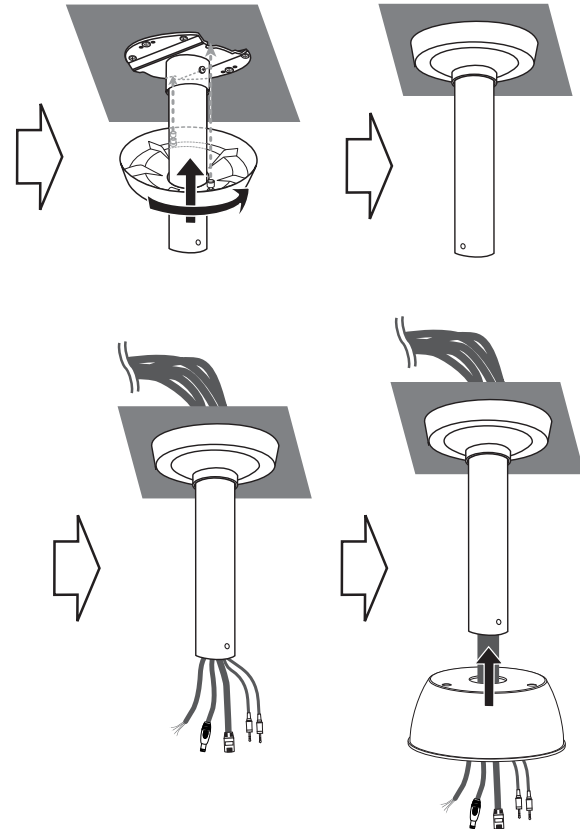
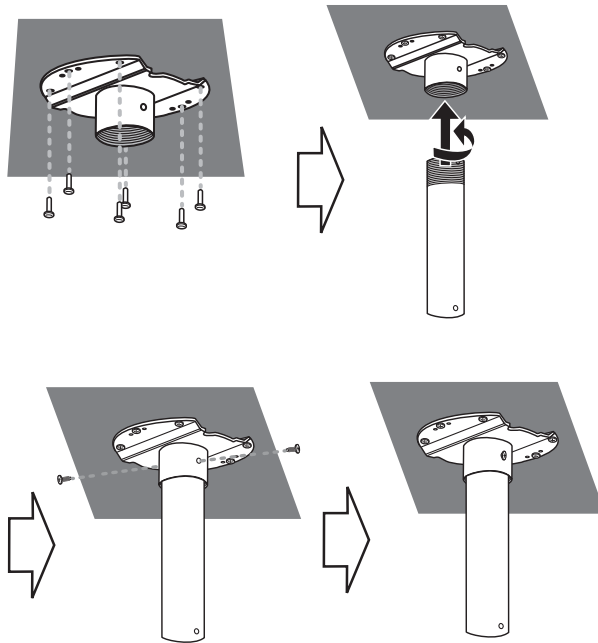

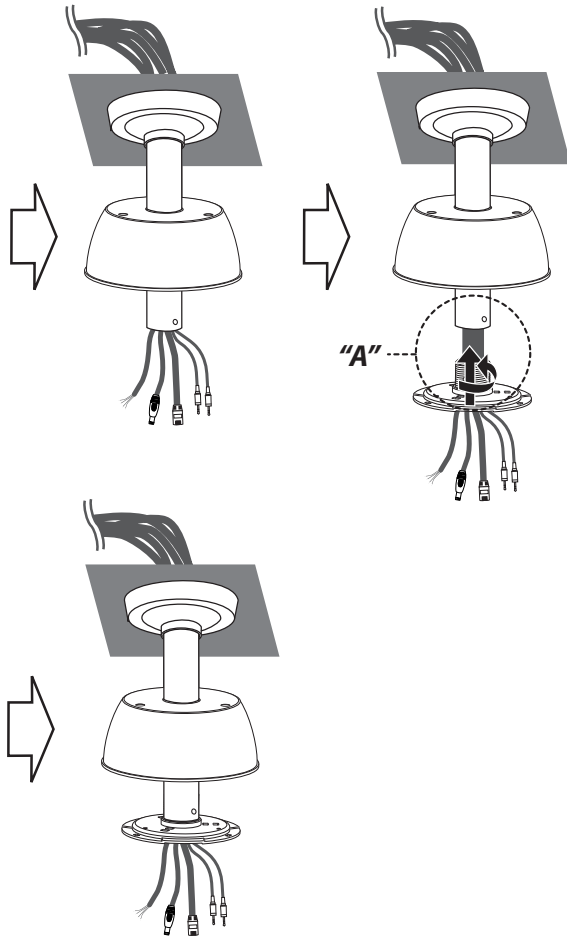
**Note:**

Pipe threads should be clean and rust-free. Use a sealer such as Teflon™ tape and silicone sealer on the threads "A".

2. Connect the cables to the camera jack and attach the camera to the installation bracket.

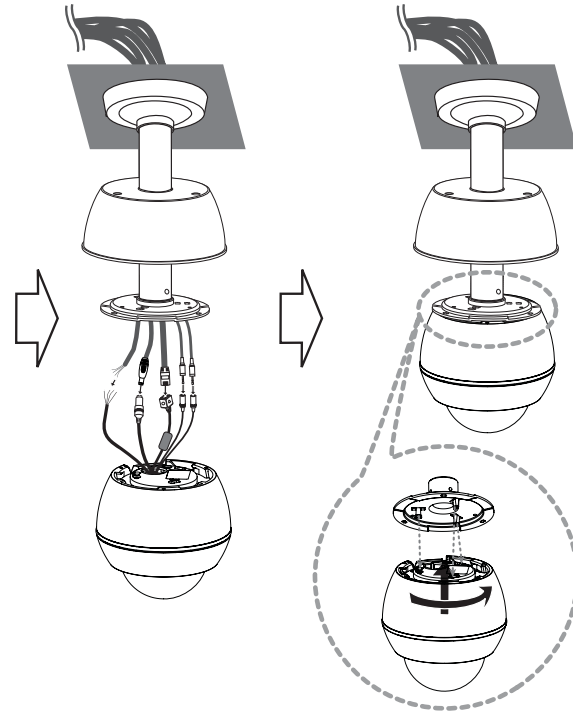

3. Attach the camera cover to the camera.

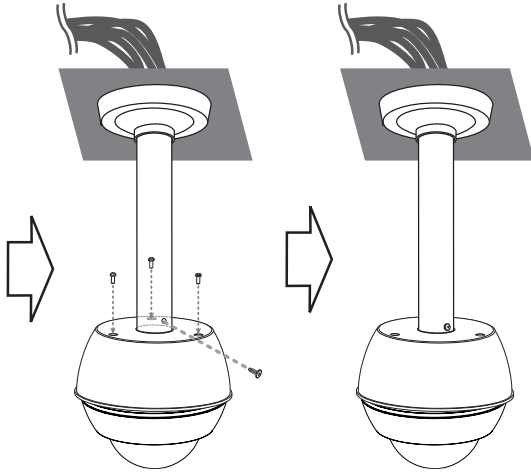

Note:

Specifications of LG Standard pipe.

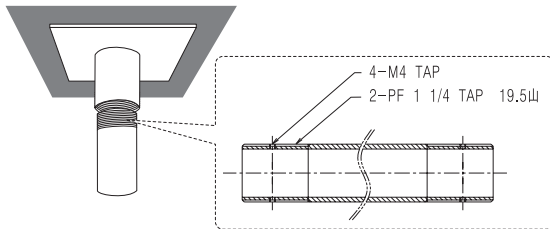

- Add thread ceiling tape to end of pipe.
- Pipe threads should be clean and rust-free. Use a sealer such as Teflon™ tape and silicone sealer on the threads.

Operation and settings

Before using the system

- Before using the LG IP device make sure the connections are correct and verify whether proper power supply is used.
- Check the connections of the LG IP device for the correct conditions.
- Check that the LG IP device is(are) connected to the network and that power is supplied.
- Once the connections are made you need to install the LG client program to the PC from which you want to access the device. The LG Smart Web Viewer program is automatically installed when you connect the LG IP device. The LG Smart Station and the LG Smart Web Viewer program are the network program of the LG Video Server and the LG IP cameras.
- To view streaming video in Internet Explorer, set your browser to allow ActiveX controls. If you find this message "This website wants to install the following add-on: 'IPCam_Streamer.cab' from 'LG ELECTRONICS INC'", Click the yellow bar and install LG Smart Web Viewer Program on your computer.
- The Layouts and the Live view pages may differ with different OS (Operating Systems) and Web Browsers.
- Care needs to be taken not to run any other applications when the Client Program is running as it may cause memory shortage.

Recommended PC Requirements

The LG IP device can be used with most standard operating systems and browsers.

Items	Requirements
Operating System	Windows XP Professional, Windows VISTA, Windows 7
CPU	Intel Core2 Quard Q6700 (2.66 GHz) or above
Web Browser	Microsoft Internet Explorer above the version 6.0 and below the version 8.0.
DirectX	DirectX 9.0 or above
Memory	2 GB or above RAM
Graphics Card	256 MB or above Video RAM
Resolution	1280 x 1024 (with 32 bit color) or higher

Accessing the LG IP device

You can access the LG IP device by following the below steps.

1. Install LG Smart Station Program

2. Discover the LG IP device using the IP Utility

The IP Utility can automatically discover and display LG IP devices on your network. The IP Utility shows the MAC address, IP address, Model name and so on.

Note:

The computer running the IP Utility must be on the same network segment (physical subnet) as the LG IP device.

- 2.1 Run the IP Utility program.
- 2.2 Click the [Search] button or select the [Search] option in the Device search menu.
After a few seconds the found LG IP devices gets displayed in the IP Utility window.

3. Logging in to the LG Smart Web Viewer

The LG Smart Web Viewer can be used with most web browsers. The recommended browser is Internet Explorer with Windows.

- 3.1 Run the IP Utility and find the LG IP devices.
- 3.2 When the LG IP devices appear in the IP Utility window, double-click IP address or right click on the same IP address and select "Connect to Web Page" to start the LG Smart Web Viewer. When accessing the LG Smart Web Viewer, the authentication dialog appears on the screen.

- 3.3 Enter the user name and password. (Note that the default administrator user name and password are "admin".)
- 3.4 Click the [OK] button and then the LG Smart Web Viewer is displayed in your browser.

Notes:

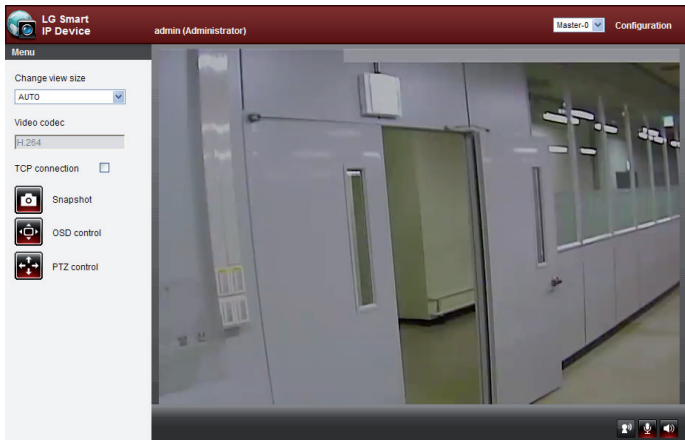

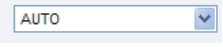
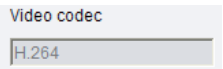

- You can also access the LG Smart Web Viewer as shown below.
 - 3.1 Start your Web browser.
 - 3.2 Enter the IP address of the LG IP device in the address bar of the browse.
 - 3.3 Enter the user name and password set by the administrator.
 - 3.4 Click the [OK] button and then the LG Smart Web Viewer is displayed in your browser.
- The LG Smart Web Viewer needs more time to display it according to the network conditions.
- If the login window is not displayed, check the pop-up blocker. If you set the pop-up blocker, the login window is not displayed. You must allow the pop-ups.
- If you connect the LG Smart Web Viewer for the first time, the Security Warning window is displayed to install the LG Smart Web Viewer program. You must install the LG Smart Web Viewer program for using the LG IP device.
- If your computer or network is protected by a proxy or firewall, the proxy or firewall settings can prevent the LG Smart Web Viewer program. Change the proxy or firewall settings to activate the LG Smart Web Viewer program.

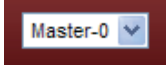
LG Smart Web Viewer Overview

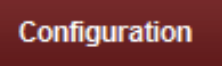

Item	Description
<p>Change view size</p> 	<p>Select the video image size from the drop-down list. The initial view size is set to AUTO.</p>
<p>Video codec</p> 	<p>Displays the current video codec of the selected video stream (Master or Slave).</p>
<p>TCP connection <input type="checkbox"/></p>	<p>Check this option as the network connection type (TCP or UDP). If you check it, the client connects to the server using TCP connection.</p>

 Snapshot	<p>Click to save the current image in JPEG format on your computer.</p> <ol style="list-style-type: none"> 1. Click the [Snapshot] button and then the Snapshot window is displayed. 2. Click the [Save] button in the Snapshot window. 3. Enter the file name (JPEG format) and select the folder to save it. 4. Click the [Save] button to confirm it. 5. Click the [Close] button in the Snapshot window to close it.
 OSD control	<p>Displays the Camera OSD control window. Use these buttons to setup the Camera. This button does not appear on the screen if the login is other than the administrator.</p>
	<p>Select the video stream. From the Live view drop-down list, select the desired video image source between [Master-0] and [Slave-0].</p> <p>Note: Master and Slave are output video streams. You can set the stream configurations independently for either Master or Slave stream. This would facilitate the user to set the live view at his comfort.</p>

	<p>Provides all the necessary tools for setting up the device to your requirements. The user will need administrator level to do this.</p> <p>Note: If you want to exit the Configuration menu, select one of the video stream in the Live view drop-down list.</p>
	<p>Displays the current surveillance live screen. You can monitor the camera image on the live view window of the LG Smart Web Viewer.</p>
	<p>Click this button and drag the area to use PTZ function. Right-clicking the screen will bring up the previous magnification. (Color icon: On, Gray scale icon: Off.)</p>
	<p>Click this button to connect or disconnect the audio communication between the LG IP device and the connected PC. (Color icon: On, Gray scale icon: Off.)</p>
	<p>Click this button to switch the microphone off and on for the computer. (Color icon: On, Gray scale icon: Off.)</p>
	<p>Click this button to switch the sound off and on, for the speaker of the computer. (Color icon: On, Gray scale icon: Off.)</p>

Configuring the LG Network camera

The features and options of the LG IP camera are configured through the Configuration menu.

Only administrator-level users have permission to access the Configuration menu.

Accessing the Configuration menu

Click the [Configuration] button to display the LG Smart Web Viewer configuration window.

Warning

The Configuration setup should be made by qualified service personnel or system installers.

Configuration menu overview

The following table shows the list of menu items.

Main Menu	Sub Menu
System	Version
	Date & Time
	Maintenance
	Log & Report
	Language
Audio & Video	Camera
	Stream
	Audio
	Motion Detect

Main Menu	Sub Menu
Network	Basic
	RTP stream
	TCP/IP
	DDNS
	IP filtering
User	Basic
Event	Event schedule
	Event server
	Sensor & Relay

Date & Time

- Time zone:** A dropdown menu set to 'GMT'.
- Time mode:** Three radio button options:
 - Synchronize with NTP server:** Selected. Includes a text field for 'pool.ntp.org', a 'Time will be synchronized with NTP server every' dropdown set to '1 hour', and a 'Click button to test this server.' button labeled 'Test'.
 - Synchronize with personal computer:** Unselected. Includes a text field showing '2010-10-07 15:54:01'.
 - Synchronize manually:** Unselected. Includes a 'Date' field with a calendar icon set to '2010-10-07' and a 'Time' field with edit boxes for hours (15), minutes (53), and seconds (59).
- Server time:** A text field showing '2010-10-07 06:54:00' and a 'Save' button.

Time zone

Set the time difference from GMT in the area where the IP device is installed.

Select the time zone in the area where the IP device is installed from the drop down list.

Time mode

- > **Synchronize with NTP Server:** Select if you want to synchronize the IP device's date and time with those of the time server called NTP (Network Time Protocol). Specify the NTP server's name. Click the [Test] button for connection test to the server.
- > **Synchronize with personal computer:** Select if you want to synchronize the IP device's date and time with your computer.
- > **Synchronize manually:** Select if you want to set the IP device's date and time manually. Select the year, month and date by clicking the calendar button. Set hour, minutes and seconds in the edit boxes.

System settings

Version

Displays the current version of Firmware, Hardware, Software and Web Client.

- Version list:** A table with two columns: 'Version list' and 'Version'.

Version list	Version
Firmware version	29071001
Hardware version	4.1.2.99
Software version	4.1.2.1010090
Web client version	4.1.2.192
- Copyright:** Copyright 2009 LG Electronics. All Rights Reserved.

Notes:

- When system reboot after time setting, time of system could be delayed. If you set the time correctly, set the [Synchronize with NTP server] option.
- Refer to NTP configuration as operation system of the Recording Server when the Recording Server use recording function and NTP server.

Server time

- > Server time: Displays the current date and time of the IP device.
- Save: Click this button to confirm the settings.

Maintenance

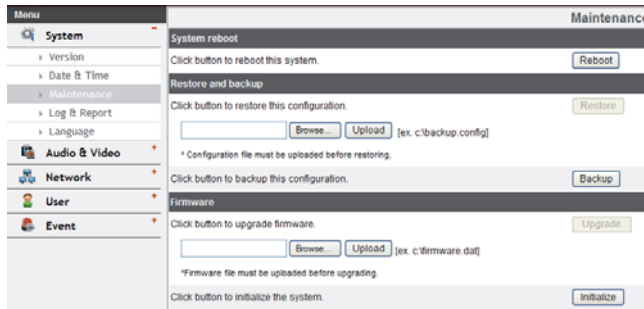

System reboot

Click the [Reboot] button to restart the IP device. It takes some minutes for the IP device to start again.

Restore and backup

- > Backup: To take a backup all of the settings.
 1. Click the [Backup] button. The Warning window is displayed.
 2. Click the [Save] button.
 3. Select the Backup folder and set the file name.
 4. Click the [Save] button to save the current setting data.
- > Restore:
 1. Click the [Browse] button.
 2. Find and open the file in which the configuration setting data is stored.
 3. Click the [Restore] button and the system settings will be restored and reboot the system.

Notes:

- Backup and Restore can happen on IP device having the same version of firmware. This feature is not intended for multi-configurations or for firmware upgrades.
- [Backup] function is allowed in HTTP protocol but not in HTTPS protocol.

Firmware

- > Upgrade
 1. Click the [Browse] button
 2. Find and open the firmware file.
 3. Click the [Upload] button.
 4. Click the [Upgrade] button to update the firmware.

- > Initialize: The [Initialize] button should be used with caution. Clicking it will return all of the IP device's settings to the factory default values. (Except for the Network settings, PTZ Protocol and Preset settings. The option depends on the model.)

Log & Report

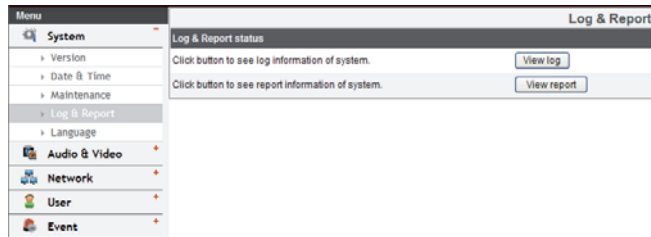

Log & Report status

The System log provides a summary of the status of the IP device. The unit records the data of the software activity in a file.

- > View Log: Click this button to display the system log information.
 - Download: Click this button to see the log information of system.
- > View report: Click this button to display the report of the system.
 - Download: Click this button to see the report information of system.

Note :

The downloaded file is a UNIX type. If you open the file in Microsoft Notepad, it will display the text as if the file contained no line breaks at all.

Language

Language list

Select a language for the LG Smart Web Viewer configuration menu and information display.

- Save: Click this button to confirm the settings.

Audio & Video settings

Camera

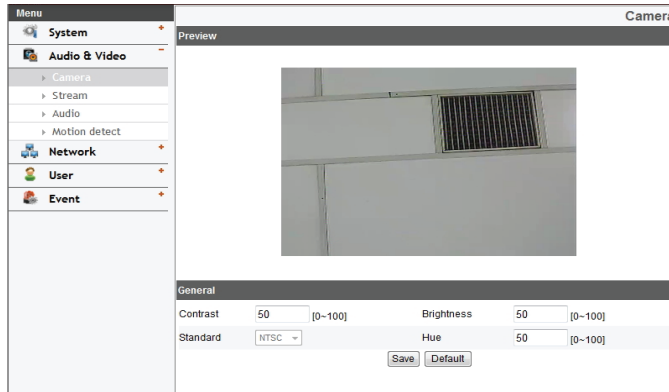

Preview

You can preview the camera image on the preview window.

General

- > Contrast: Edit the contrast value from 0 to 100. Selecting 100 provides the image with the highest contrast.
- > Brightness: Edit the brightness of the camera. It is brighter when a large value is selected and it is darker when a small value is selected.
- > Standard: Displays the video standard of the camera.
- > Hue: Edit the video Hue of the camera from 0 to 100.
- Save: Click this button to confirm the settings.
- Default: Click this button to restore the IP device back to original factory settings.

Stream

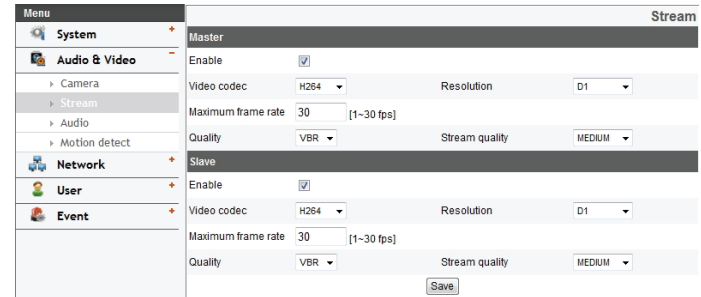

Master/Slave

- > Enable: Click to activate the stream function.
- > Video codec: Select the video mode (Codec) from the drop-down list. The viewer can choose between MJPEG and H.264.
- > Resolution: Select the output image size of the camera.
- > Maximum frame rate: Set the frame rate of the image.
- > GOP size: It means "Group of Pictures". The higher the GOP, the better is the video quality of the camera. Edit the value of GOP from 1 to 30. This setting is valid for H.264 video format only.
- > Quality: Select the Quality.
 - VBR: The bit rate may vary depending on the complexity of the video to meet the selected quality.
 - CBR: The video quality may vary in order to preserve a constant bit rate.

- > Stream quality: If the [Quality] option set to VBR, this option is displayed. Select the stream quality from the drop down box, the camera supports five types. (Highest, High, Medium, Low and Lowest)
- > Bit rate: If the [Quality] option set to CBR, this option is displayed. Edit the bit rate value from 256 kbps to 10 240 kbps.

Note:

If the 'Bit rate' is configured too low with high resolution, the actual frame rate will decrease because of narrow bandwidth. So you need to set or change the 'Bit rate' to high value.

- Save: Click this button to confirm the settings.

Audio

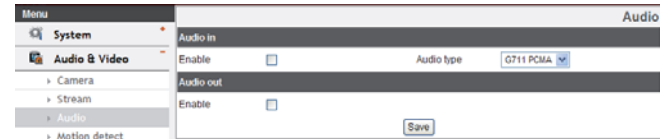

Audio In

- > Enable: Click the check box if you want to send the audio from the microphone input connector.

Note:

The Clients connected to the IP device remain unaffected with additional changes made in the setting.

- > Audio type: Select the codec when you send the audio from the microphone input connector.

Audio Out

- > Enable: Click the check box to output the audio from the speaker.
- Save: Click this button to confirm the settings.

Motion detect

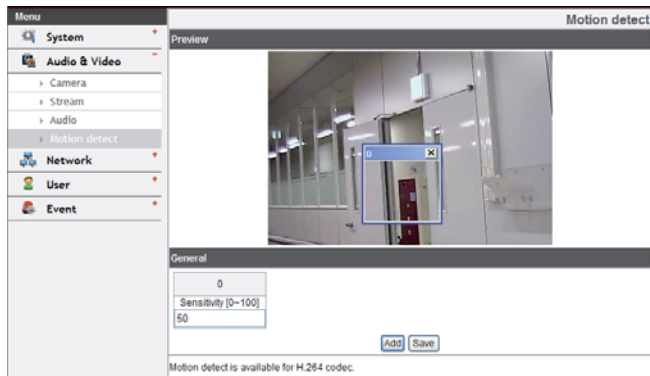

Preview

You can preview the motion detection window on the preview window.

General

- > Sensitivity: Enter the sensitivity to detect an object in motion.
- > Save: Click this button to confirm the settings.

How to set the motion detection window

1. Click the [Add] button. The motion detection window is displayed. You can add the five windows maximum for motion detection area.
2. Set the [Sensitivity] option.
3. Click the [Save] button to save the settings.
4. Click the edge or coner of the window box to adjust the window size for motion detection.

Notes:

- You can reset the window size. Click one of the window edge or coner and drag & drop to reset the motion detection area.
- Motion detection function is available for H.264 codec.

Network settings

Basic

Menu	Basic
System	General
Audio & Video	MAC address E8:5B:5B:AC:9E:E4
Network	Port & Encryption
Basic	Web port 80 [80, 1025-65535]
RTP stream	RTSP port 554 [554, 1025-65535]
TCP/IP	Network encryption HTTP
DDNS	ARP ping
IP filtering	Enable ARP ping to configure IP address. <input checked="" type="checkbox"/>
SNMP	
User	Save

General

- > MAC address: Displays the MAC address.

Port & Encryption

- > Web port: The default HTTP port number (80) can be changed to any port within the range 1025 to 65 535.
- > RTSP port: Check RTSP port. The default port is 554. Other ports can be selected within the range 1025 to 65 535.
- > Network encryption: Select the HTTP or HTTPS option for security.

Note:

The RTSP port number should not be same with the web port number.

ARP Ping

- > Enable ARP Ping to configure IP address: Check to enable ARP ping.
- Save: Click this button to confirm the settings.

RTP stream

RTP (Real-time Transport Protocol) is an internet protocol that allows programs to manage the real-time transmission of multimedia data, via unicast or multicast.

Section	Mode	Field	Value	Range
Master	RTP unicast	Video RTP port	8888	[1025 - 65534]
		Audio RTP port	7778	[1025 - 65534]
		Data RTP port	6666	[1025 - 65534]
		IPv4 address	239.255.214.42	[224.0.0.0 - 239.255.255.255]
Slave	RTP multicast	Video RTP port	8888	[1025 - 65534]
		Audio RTP port	7778	[1025 - 65534]
		Data RTP port	6666	[1025 - 65534]
		IPv4 address	239.255.214.43	[224.0.0.0 - 239.255.255.255]
TTL		TTL	7	[1 - 255]

Master / Slave

- > RTP unicast: When enabled the transmission of the data to the specified equipment happens on a network specifying a single address.

- > RTP multicast: When enabled it reduces the transmission load on the camera by making the computer of the same segment network receive the same transmission data. When multicast option is checked then select Video Port number, Audio Port number and Data port number.
 - Video RTP port: Specify the video transmission port number used for the multicast streaming. It is initially set to 8 888 and you can edit this between 1025 and 65 534.
 - Audio RTP port: Specify the audio port number used for the multicast streaming. It is initially set to 7777 and you can edit this between 1025 and 65 534.
 - Data RTP port: Specify the VA data port number used for the multicast streaming. It is initially set to 6666 and you can edit this between 1025 and 65 534.
 - IPv4 address: Set the IP address for RTP multicast.

Note:

Each stream using multicast needs its own a pair of multicast IP address and port numbers to avoid address conflict.

TTL

- > TTL: This option indicates the Time-To-Live of multicast packets. The default setting is 7, and the allowed TTL range is from 1 to 255.
- Save: Click this button to confirm the settings.

TCP/IP

- IPv4 address status:** Includes radio buttons for 'Automatically set with DHCP' (selected) and 'Statically set'. A dropdown menu for 'Notify to SMTP server, if IP address is changed' is set to 'Nothing'. Below are input fields for 'IPv4 address' (10.20.98.152), 'Subnet mask' (255.255.254.0), and 'Gateway' (10.20.98.1).
- DNS server status:** Includes input fields for 'Primary DNS server' (156.147.151.32) and 'Secondary DNS server' (195.244.106.110).
- IPv6 address status:** Includes a checkbox for 'Enable', radio buttons for 'Mode' (Manual, Basic, DHCPv6), and an 'IPv6 address' input field.

A 'Save' button is located at the bottom right of the IPv6 section.

IP address status

- > Automatically set with DHCP: Select this option when a DHCP server is installed on the network to allow IP address assignment. With this setting, the IP address is assigned automatically.
 - Notify to SMTP server, if IP address is changed: If you select this option, the user get a notification mail telling about changing of IP of the IP device.
- Note:**
You should register the SMTP server on the Event server setting to set this function.
- > Statically set: Select this option when you set a fixed IP address, with this setting, specify the IP address, Subnet mask and default gateway manually.
 - [IPv4 address](#): Enter an IP address.
 - Subnet mask: Enter a subnet mask address.
 - Gateway: Enter the gateway address.

- Gateway: Enter the gateway address.

DNS server status

- > Primary DNS server: Enter the Primary domain name server that translates the hostnames into IP address.
- > Secondary DNS server: Enter the Secondary DNS server address that backups the Primary DNS.
- Save: Click this button to confirm the settings.

IPv6 address status

- > Enable: Click the check box if you want to use the IPv6 address.
- > Mode
 - Manual: Select this option when you set a fixed IP address manually.
 - Basic: Select this option to allow IPv6 address assignment based on the Mac address. With this setting, the IP address is assigned automatically.
 - DHCPv6: Select this option when exist a DHCPv6 server in network. If DHCPv6 server is not existed or temporary disability, it requests assignment every 3 minutes.
- > IPv6 address: You can enter the IP address when you select the Manual mode. It alarms when you enter the invalid IP address.

DDNS

This free service is very useful when combined with the LG DDNS Server. It allows the user to connect the IP device using the URL, rather than an IP Address. This also solves the problem of having a dynamic IP address.

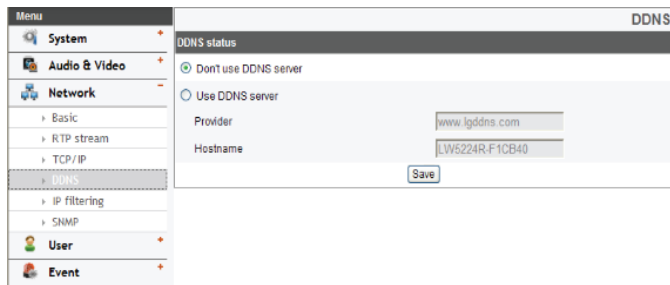

DDNS status

- > Don't use DDNS server: Disable the DDNS function.
- > Use DDNS server: Enable the DDNS function.
 - Provider: Displays the DDNS provider.
 - Hostname: Enter the hostname you want to use.
- Save: Click this button to confirm the settings.

IP filtering

The access of the IP addresses in the list are allowed or denied according to the choice made in the drop-down list of the Basic policy option. The administrator can add up to 10 IP address entries to the list (a single entry can contain multiple IP addresses). The users from these IP addresses need to be specified in the user list with the appropriate access rights. The IP list is to control the access permission of clients by checking the client IP address.

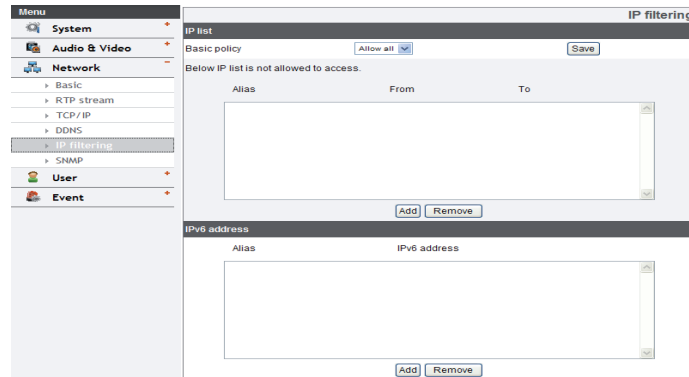

IP list

- > Basic policy: Select the basic policy type.
 - Allow all: Allow all the IP address basically, but the IP addresses in the list are denied.
 - Deny all: Deny all the IP address basically, but the IP addresses in the list are allowed. It needs at least one IP address to activate this function.
- Save: Click this button to confirm the settings.
- Add: Click this button to add the IP address.
 1. Click the [Add] button.
 2. Set the IP options.
 - Alias: Enter the alias.
 - From: Enter the start IP address for the IP filtering.
 - To: Enter the end IP address for the IP filtering.

Note:

If you want to deny or to allow a range of IP addresses, enter the start IP address to "From" and the end IP address to "To". You can also add an IP address by entering the same IP address to "From" and "To".

3. Click the [Save] button.
 4. Repeat the steps from 1 to 3 to add additional IP address.
- Remove: Click this button to delete the IP address.
 1. Select the alias from the list.
 2. Click the [Remove] button. The IP address will be deleted.

IPv6 address

- Add: Click this button to add the IP address.
 1. Click the [Add] button.
 2. Set the IP address option.
 - Alias: Enter the alias.
 - IPv6 address: Enter the IP address for IP filtering.
 3. Click the [Save] button.
 4. Repeat the steps 1 to 3 to add additional IPv6 address.
- Remove: Click this button to delete the IPv6 address.
 1. Select the alias from the list.
 2. Click the [Remove] button. The IPv6 address will be deleted.

SNMP

The Simple Network Management Protocol (SNMP) is an application protocol to exchange the management information of network devices.

SNMP v1/v2c

- > Enable SNMP v1/v2c: Selects when SNMP is allowed access to this device.
- > Read Community: Specifies the SNMP management community in which you want to read this system.
- > Write Community: Specifies the SNMP management community in which you want to write this system.

SNMP v3

- > Enable SNMP v3: Selects when SNMP v3 is allowed access to this device. It supports authentication and encryption.
- > SecurityName: Type the security name for the SNMP.
- > Password: Type the password for the SNMP.

User settings

Basic

The IP device is shipped with the login rights of administrator only. If others need to access the IP device excluding the configuration a login with viewer rights need to be created. A maximum of 50 users can be created.

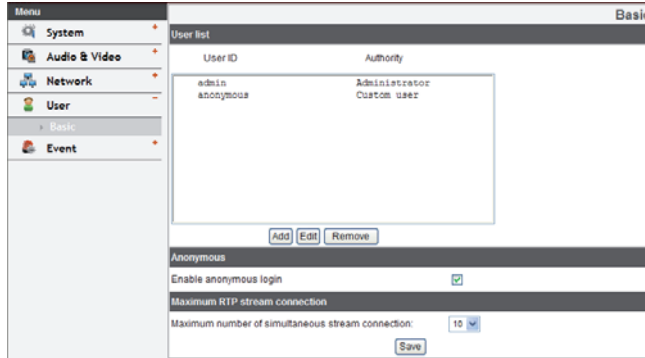

User list

> Add the User

You can register a new user with various access rights.

1. Click the [Add] button. User setting dialog is displayed.
2. Enter the new User ID and Password. (Should have a minimum of 4 characters and preferably a combination of alphanumeric.)
3. To confirm the password, retype the password that you typed in the Password box.

4. Select the authority from the drop down list to provide the access rights to each user and then click the [Save] to confirm your selection.
 - Administrator: Allows you to operate setup menus and to view live images.
 - Power user: Use of the limited functions of the system. (The Configuration menu is not allowed.) A power user can use the Live View, OSD control and audio functions.
 - Normal user: Provides the lowest level of access, Allows to view live images only.
 - Custom user: The user can login and view the live stream image only when the "Enable anonymous login" option is checked to enable it.

Note:

Remember the password.

> Edit the registered user

You can change the password or authority.

1. Choose the User ID and then click the [Edit] button.
2. Change the Password or Authority, then click the [Save] button to confirm your selection.

> Delete the registered user

1. Choose the user ID you want to delete.
2. Click the [Remove] button.

Note:

The default administrator user ID 'admin' and 'anonymous' are permanent and cannot be deleted.

Anonymous

- > Enable anonymous login
Check the box to enable anonymous user login
- allows the user access for only viewing the live stream image.

Maximum RTP stream connection

- > Maximum number of simultaneous stream connection
Set this number to limit the number of simultaneous stream connections.

Note:

Preview window of the IP device setting and preset setting are affected by this setting.

- Save: Click this button to confirm the settings.

Event schedule list

- > To edit the Event Schedule
 1. Select the Trigger event and click the [Edit] button. Event schedule window is displayed.
 2. Set the options.
 - Trigger: Displays the selected trigger event.
 - Time: Sets the weekday, Start, Finish, Pre alarm, Post alarm and Ignore interval time options.
 - Action: Selects the options. This occurs when the event runs.
 - FTP server/SMTP server: Uploading of images to an FTP server, or e-mail notification.
 - Control relay: The relay is activated or deactivated.
 - Stream: Selects the stream of the connected camera.
 - Default: Sets to default setting value.
 3. Click the [Save] button to confirm the settings.

Note:

You should register the SMTP and FTP server on the Event server setting to set this function.

Event settings

Event schedule

When an event (Motion detect/Sensor event) occurs, this unit records the live images and routes as configured.

Event schedule list	
Trigger	Sensor-0
Relay	Relay-0
FTP server	
SMTP server	
Pre alarm	5
Post alarm	5
[Edit]	

Trigger	MotionDetect-0
Relay	
FTP server	
SMTP server	
Pre alarm	5
Post alarm	5
[Edit]	

Event Server

Event Servers are used to receive the recorded video clip and/or notification messages.

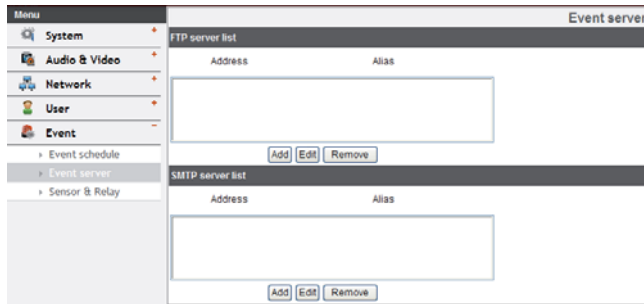

FTP server list

Image files can be transferred to the FTP server within the scheduled time. Image file that has been recorded linked to an external event is sent to the FTP server periodically.

- > *To add the FTP server*
 1. Click the [Add] button. FTP server setting window is displayed.
 2. Set the FTP server options.
 - Alias: Type the FTP Server name to upload the image files.
 - Address: Enter the FTP server's IP address.
 - Port: Enter the port number. The default FTP port is 21.
 - User ID: Type the user name for the Folder shared in the FTP server.
 - Password: Type the password for the folder shared in the FTP Server.

- Folder: Type the path with the folder that is shared in the FTP server.
- Test: Select [Test] to test the FTP server.

3. Click the [Save] button to confirm the settings.
- > *To edit the FTP server*
 1. Choose the FTP server in the FTP server list.
 2. Click the [Edit] button.
You can check or edit the FTP server options.
 - > *To delete the FTP server*
 1. Choose the FTP server in the FTP server list.
 2. Click the [Remove] button. This would remove the FTP server from the list.

SMTP server list

By selecting the e-mail option, a still image of the event is captured and an e-mail with the attached image file is sent to the specified mail address.

- > *To add the SMTP server*
 1. Click the [Add] button. SMTP server setting window is displayed.
 2. Set the SMTP server options.
 - Alias: Enter the SMTP server name.
 - User ID: Enter the user ID of the SMTP server. This would be the one who owns the mail account.
 - Password: Enter the password of the SMTP server.
 - Address: Enter the SMTP server address.
 - Port: Enter the port number. The default port is 25.

- Enable SSL: Check when use the SSL (Secure Socket Layer) protocol. SSL protocol is cryptographic protocols that provide secure communication on a network.
 - Receiving address: Type the recipients e-mail address. You can specify only one recipient e-mail address.
 - Administrator address: Type the e-mail address of the administrator.
 - Subject: Enter the subject/title of the e-mail.
 - Message: This message can describe the information of the acquired IP address, etc.
 - Test: Select [Test] to test the FTP server.
3. Click the [Save] button to confirm the settings.
- > To edit the SMTP server
 1. Choose the SMTP server in the SMTP server list.
 2. Click the [Edit] button.
You can check or edit the SMTP server options.
 - > To delete the SMTP server
 1. Choose the SMTP server in the SMTP server list.
 2. Click the [Remove] button.

Sensor & Relay

Menu	Sensor & Relay			
System	Sensor			
Audio & Video	Enable	Alias	Type	
Network	<input checked="" type="checkbox"/>	Sensor-0	Normal open	
User				
Event	Relay			
Event schedule	Control duration	Alias	Type	Control relay
Event server	[1-86400(24hour), second]	Relay-0	Normal open	<input type="button" value="Run"/> <input type="button" value="Stop"/>
Sensor & Relay	<input type="button" value="Save"/>			

Sensor

- > Enable: Marks up when you want to activate the sensor.
- > Alias: Displays the sensor name.
- > Type: Select the sensor type.

Relay

- > Control duration: Enter the relay time.
- > Alias: Displays the relay name.
- > Type: Select the relay type.
- > Control relay
 - Run: Click to activate the relay.
 - Stop: Click to stop the relay.
- Save: Click this button to confirm the settings.

OSD Menu Setup

The following table shows the list of menu items and options. You can adapt the camera to your requirements by setting up the respective items in these menus.

Main Menu	Sub Menu	Contents		
EXPOSURE	ALC/ ELC	WDR/BLC	OFF/WDR/BLC/HSBLC	
		BRIGHTNESS	0 to 100	
		AGC	OFF/LOW/MIDDLE/HIGH	
		SHUTTER	X512, ... , x2, AUTO, OFF, A.FLK, 1/160, ... , 1/120 000	
		SENS-UP	OFF	
			AUTO (X2 , ... , X128)	
	EXIT	RET/TOP/END		
WHITE BAL	ATW	-		
	AUTO	-		
	AWC / PUSH	-		
	MANUAL	COLOR TEMP	INDOOR, OUTDOOR	
		RED	-100 to 100	
		BLUE	-100 to 100	
EXIT		RET/TOP/END		
DAY/NIGHT	AUTO	-		
	DAY	-		
	NIGHT	-		
SmartIR	OFF	-		
	ON	HEIGHT	4 to 100	
		WIDTH	4 to 100	
		MOVE X	2 to 98	
		MOVE Y	2 to 98	
		EXIT	RET/TOP/END	

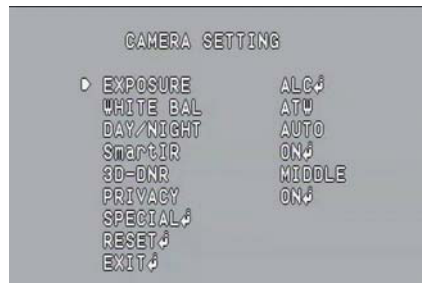

3D-DNR	OFF	-			
	LOW	-			
	MIDDLE	-			
	HIGH	-			
PRIVACY	OFF	-			
	ON	COLOR	RED, GREEN, BLUE	0 to 255	
			EXIT	RET/TOP/END	
		TRANSPARENCY	0 to 16		
		RECTANGLE	MASK NUMBER	MASK1 to MASK8	
			RECT. DISPLAY	ON/OFF	
			HEIGHT	4 to 100	
			WIDTH	4 to 100	
			MOVE Y	2 to 98	
			MOVE X	2 to 98	
		EXIT	RET/TOP/END		
		CIRCLE	MASK NUMBER	MASK1 to MASK2	
			CIR. DISPLAY	ON/OFF	
			HEIGHT	1 to 15	
			WIDTH	1 to 15	
			MOVE Y	0 to 100	
MOVE X	0 to 100				
RADIUS SIZE	0 to 100				
EXIT	RET/TOP/END				

		POLYGON	MASK NUMBER	MASK1 to MASK2
			POLY. DISPLAY	ON/OFF
			POLYGON DRAW	-
			POLYGON MOVE	-
			EXIT	RET/TOP/END
SPECIAL	D-ZOOM	OFF		
		ON	ZOOM	
			PAN	
			TILT	
			EXIT	RET/TOP/END
	D-EFFECT	OFF/ MIRROR/ ROTATE/ V-FLIP		
	SHARPNESS	0 to 68		
	COLOR	OFF/ ON		
	STABILIZER	OFF/ ON		
	SYNC	INT/LL		
USER TITLE	OFF/ ON			
	LANGUAGE	English (The supported language can be different depending on the model.)		
	EXIT	RET/TOP/END		
RESET	CAMERA REBOOT	-		
	FACTORY RESET	-		
	EXIT	RET/TOP/END		
EXIT	-	-		

General Operation

1. Click the [OSD control] button on the LG Smart Web Viewer.
2. Click  button on the OSD control window.
The camera setting menu appears on the live view window.

3. Use  or  button to select an option then click  button. Submenu appears.
4. Use  or  button to select a submenu option.
5. Use  or  button to select a value.
6. Select [EXIT] option then click  button to exit the setup menu. In the submenu, use  or  button to select the [EXIT] then use  or  button to select a mode and click  button to exit the setup menu.
 - RET: Return to the previous.
 - TOP: Return to the CAMERA SETTING menu screen.
 - END: Exit the setup menu.

Notes:

-  button: Used to move upper direction on the menu screen.
-  button: Used to move lower direction on the menu screen.
-  button: Used to increase the value selected in the menu.

- button: Used to decrease the value selected in the menu.
- button: Executes selections and displays a submenu for an item with the mark.

Exposure settings

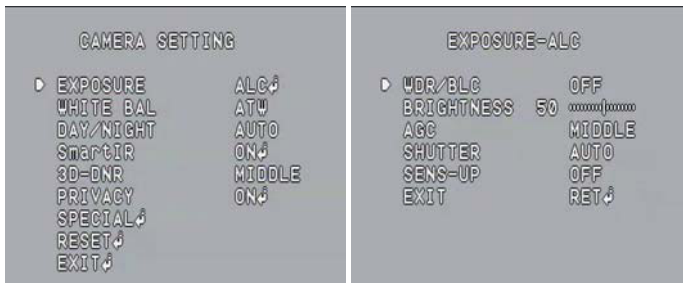

You can set the exposure options using the EXPOSURE menu.

1. Select [EXPOSURE] option on the [CAMERA SETTING] menu.
2. Use or button to select a mode (ALC ↔ ELC).
3. Click button and the EXPOSURE menu appears.

Notes:

- ELC Mode is right for outdoor scenes.
- ALC Mode is right for indoor scenes.

WDR/BLC

Use WDR/BLC option to view the object clearly in backlight conditions.

1. Select [WDR/BLC] option on the [EXPOSURE] menu.
2. Use or button to select a mode then click button.
 - WDR: WDR (Wide dynamic range) feature can be very helpful to cope with very challenging lighting conditions. It is capable of capturing both of the dark part and bright part and combining the differences into a scene to generate a highly realistic image as original scene.
 - > WDR LIMIT: Use or button to set the WDR limit. (LOW ↔ MIDDLE ↔ HIGH)
 - > EXIT: Select a mode and click button.
 - BLC: Camera's backlight compensation feature helps alleviate issues of visibility in high contrast areas.
 - > BLC LIMIT: Use or button to set the BLC limit. (LOW ↔ MIDDLE ↔ HIGH)
 - > EXIT: Select a mode and click button.
 - HSBL: Use for masking brightness of the specific area to view the subject more clearly. The HSBL mode is automatically activated only in low luminance scene.
 - > AREA SETTING: Use or button to select an area then use or button to select [ON] or [OFF]. Click button to exit the area setting menu.
 - > GRAY SCALE: Use or button to select a gray scale. (GRAY ↔ D.GRAY ↔ BLACK)
 - > USER SCALE: Use or button to select a bright level. (5 levels)

- > MASK: Use  or  button to select [ON] or [OFF].
If you set the MASK to ON, the mask function is activated only when the HSBLC is activated by auto mode.
- > EXIT: Select a mode and click .
- OFF: Not in use.

BRIGHTNESS

You can increase the brightness of the darkened video. If you set the brightness to lower value, the image gets darkened. If you set the brightness to higher value, the image gets bright.

1. Select [BRIGHTNESS] option on the [EXPOSURE] menu.
2. Use  or  button to set the bright level.

AGC (Automatic Gain Control)

If the images are too dark, change the maximum [AGC] value to make the images brighter.

1. Select the [AGC] option on the [EXPOSURE] menu.
2. Use  or  button to select a mode.

SHUTTER (Shutter Speed)

Select the desired shutter speed for camera exposure. You can change the shutter speed to higher speed to capture fast-moving subjects, though the image becomes darker.

1. Select [SHUTTER] option on the [EXPOSURE] menu.
2. Use  or  button to set shutter speed.

SENS-UP

If pictures are not clear due to darkness, this SENS-UP operation would increase the sensitivity of picture.

1. Select [SENS-UP] option on the [EXPOSURE] menu.
2. Use  or  button to select a mode.
 - AUTO: Adjust the sensitivity of the picture automatically.
 - > SENS-UP LIMIT: Use  or  button to set the SENS-UP limit.
 - > EXIT: Select a mode and click .
 - OFF: Not in use.

Note:

If you set to one of the SHUTTER options except AUTO on the [SHUTTER] menu, the [SENS-UP] setting is not available and [---] mark is displayed.

White Balance settings

Select the method by which the camera shifts its output colors to compensate for the color of a light source.

1. Select the [WHITE BAL] option.
2. Use **←** or **→** button to select a mode then click **↔** button.
 - ATW (Auto-Tracing White Balance): In this mode, the color temperature range for the proper white balance is approximately from 1700 °K to 11 000 °K. Proper white balance may not be obtained under the following conditions:
 - > When the color temperature is out of the 1700 °K to 11 000 °K range.
 - > When the scene contains mostly high color temperature objects, such as a blue sky or sunset.
 - > When the scene is dim.
 - AUTO: You can set the white balance options automatically.
 - AWC / PUSH: If you select the AWC / PUSH mode, you will be able to set up the White Balance automatically using **↔** button.
 - MANUAL: You can set the white balance options manually.
 - > COLOR TEMP: Use **←** or **→** button to select a function.
 - INDOOR: The color temperature range for the proper white balance is approximately 3200 °K.
 - OUTDOOR: The color temperature range for the proper white balance is approximately 5100 °K.
 - > RED: Set the desired red value.
 - > BLUE: Set the desired blue value.
 - > EXIT: Select a mode and click **↔** button.

Day/Night settings

1. Select [DAY/NIGHT] option.
2. Use **←** or **→** button to select a mode for DAY/NIGHT function.
 - AUTO: DAY/NIGHT mode changes automatically.
 - DAY: Color mode enabled.
 - NIGHT: Black-and-white mode enabled.

SmartIR setting

This function is used to protect the image saturation when the object is detected at close range.

1. Select the [SmartIR] option.
2. Use **←** or **→** button to select [ON] and press **↵**. The area setting menu appears.
 - > Use **↑** or **↓** to select an option then use **←** or **→** button to adjust the option.
 - HEIGHT: Increase or decrease the vertical size of the area.
 - WIDTH: Increase or decrease the horizontal size of the area.
 - MOVE Y: Moves vertical position of the area.
 - MOVE X: Moves horizontal position of the area.
 - EXIT: Select a mode and click **↵** button.

Note:

If the image saturation is appear, you can adjust the area by using the area setting option.

3D-DNR setting

1. Select [3D-DNR] option.
If pictures are not clear due to noise, this option would reduce the noise of picture.
2. Use **←** or **→** button to select an option.

Notes:

- If you set the AGC to [OFF] on the [EXPOSURE] menu, the [3D-DNR] function is not available.
- When you use this function, the afterimage may occur.

Privacy Mask setting

This function is aiming at the protection of personal privacy. The selected part is not displayed on the screen.

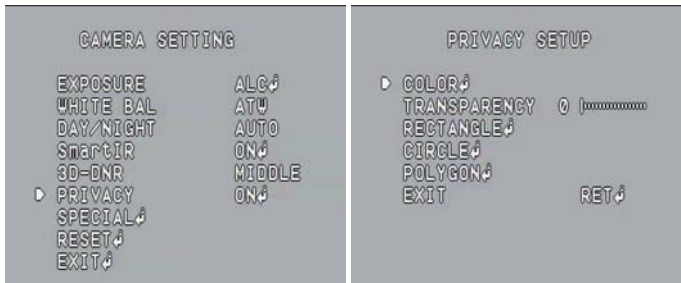

1. Select the [PRIVACY] option.
2. Use **←** or **→** button to select [ON] and press **↵**. The PRIVACY SETUP menu appears.
 - COLOR : You can make any color by adjusting R.G.B LEVEL.
 - TRANSPARENCY : You can adjust the transparency of MASK.
 - RECTANGLE :
 - > Use **←** or **→** button to select a mask on the [MASK NUMBER].
 - > Use **←** or **→** button to set up the [ON] or [OFF] on the RECT. DISPLAY option.

- > Use **↑** or **↓** to select an option then use **←** or **→** button to adjust the option.
 - HEIGHT: Increase or decrease the vertical size of the mask.
 - WIDTH: Increase or decrease the horizontal size of the mask.
 - MOVE Y: Moves vertical position of the mask.
 - MOVE X: Moves horizontal position of the mask.
- > EXIT: Select a mode and click **↵** button.
- CIRCLE :
 - > Use **←** or **→** button to select a mask on the [MASK NUMBER].
 - > Use **←** or **→** button to set up the [ON] or [OFF] on the CIR. DISPLAY option.
 - > Use **↑** or **↓** to select an option then use **←** or **→** button to adjust the option.
 - HEIGHT: Increase or decrease the vertical size of the mask.
 - WIDTH: Increase or decrease the horizontal size of the mask.
 - MOVE Y: Moves vertical position of the mask.
 - MOVE X: Moves horizontal position of the mask.
 - RADIUS SIZE : You can adjust the RADIUS SIZE.
- > EXIT: Select a mode and click **↵** button.

- POLYGON :
 - > Use or button to select a mask on the [MASK NUMBER].
 - > Use or button to set up the [ON] or [OFF] on the POLY. DISPLAY option.
 - > Use the , , , and buttons to draw the polygon by moving each vertex on the [POLYGON DRAW]. Each movable vertex will be displayed as a black square spot each time you click the button.
 - > Use the , , , and buttons to move the polygon on the [POLYGON MOVE].
 - > EXIT: Select a mode and click button.

Special menu settings

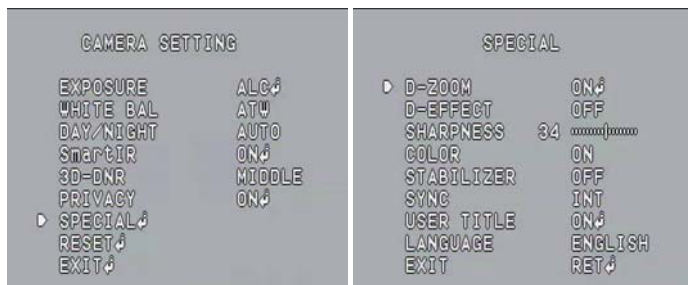

D-ZOOM

You can select the digital zoom level.

1. Select [D-ZOOM] option on the [SPECIAL] menu.
2. Use or button to select [ON] then click button. When you set to ON, the displayed image can be shaking.

3. Use or button to select an option then use or button to select a level.
 - ZOOM: Use or button to enlarge the screen.
 - PAN: Use or button to move the screen. (left or right)
 - TILT: Use or button to move the screen. (up or down)
 - EXIT: Select a mode and click button.

D-EFFECT (Digital effect)

You can select the digital effect.

1. Select the [D-EFFECT] option on the [SPECIAL] menu.
2. Use or button to select a digital effect.
 - V-FLIP: Flip the picture vertically.
 - MIRROR: Turn on the mirror effect.
 - ROTATE: Rotate the picture. (180°)
 - OFF: Turn off the digital effect.

SHARPNESS

The degree to which the boundary of the two portions is clearly distinguished.

1. Select the [SHARPNESS] option on the [SPECIAL] menu.
2. Use or button to adjust the option. If you set the sharpness value to higher, the image outline becomes sharp. If you set to lower value, the image outline becomes dim.

COLOR

You can switch the displayed picture to gray scale or color.

1. Select the [COLOR] option on the [SPECIAL] menu.
2. Use or button to change a color effect.
 - ON: To display the picture with color.
 - OFF: To display the picture with grayscale.

STABILIZER

The image stabilizer function minimizes the appearance of shaky images caused by low-frequency vibration.

This function is useful for outdoor surveillance.

Select the [STABILIZER] option and set to ON or OFF.

Note:

If you set the [STABILIZER] to ON, the Digital zoom is set to [x1.1] automatically.

USER TITLE

You can use the camera identification to assign a number and character to the camera.

To disappear the user title, select [OFF].

1. Select the [USER TITLE] option on the [SPECIAL] menu.
2. Use  or  button to select [ON] then click  button. The USER TITLE menu appears.

3. Use , ,  or  button to select a character or number then click  button.
 - CLR: Clear all entered characters and numbers.
 - POS: Move the USER TITLE position on the screen using the arrow buttons.
 - END: Confirm your selection or exit the setting.

A (Blank): Insert a space at the cursor position.

-  / : Moves cursor to left or right.

LANGUAGE

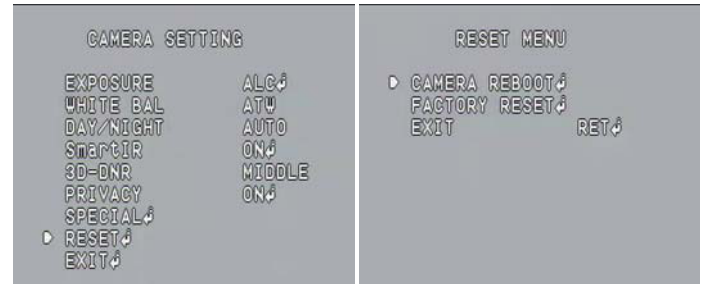
Select the viewer language for the camera setup menu and OSD information display.

Reset setting

1. Select the [RESET] option.
2. Click  button and the RESET menu appears.
3. Use  or  button to select option.
 - CAMERA REBOOT: Reboot the camera system.
 - FACTORY RESET: Clear certain settings and information and return to factory default settings.
4. Click  button to confirm your selection.

Reference

Troubleshooting

This section provides useful information to help you to resolve any difficulty you might have with your LG IP device. Fault symptoms, possible causes and remedial actions are provided here.

IP Setting problems

- ARP/Ping: Disconnect and reconnect the power to the network camera. The device should get the IP within 2 minutes.
- Ping your camera: Open the command prompt on your computer, type ping with the IP address of the network device. The reply obtained by this command provides explanation for the cause of the problem.
 1. bytes = 32 time = 2 ms indicates that the IP address is already used and cannot reuse the same. A new IP address needs to be obtained.
 2. Destination host unreachable: indicates that the network device and your computer do not fall in the same subnet hence needs to get a new IP address. Contact the system administrator for the required help.
 3. Request timed out: Indicates that the IP is free as it is not used by anyone and the network device can obtain this.
- IP Conflicts: If the LG network device is set with a static IP address and if the DHCP option is set then there may be IP's same as the network device and other network partner. Hence set the static IP address to 0.0.0.0 to resolve this conflict.

Cannot access the camera from browser:

- Reconnect the network camera with power and check the ping operation to know if the IP is used by others.
- Disable the proxy setting in the Browser if you are using a proxy server.
- Check for proper cabling and network connections, try to ping after verifying the connectivity.
- Sometimes when HTTPS is enabled, we would be checking the URL with http, in this case manually change the URL to the http/https accordingly.
- Verify the DNS and Gateway settings if the IP address is assigned statically to the network device.

Accessing camera external to the local network

- Firewall Protection: Check for the internet firewall with the system administrator, either he has to do port forwarding or modify the DMZ function on the router.
- Default router needed: Check if you need configure the router settings.

Sporadic network performance

- Network Switches or hubs used may be of the lower configuration and the load on this may not meet the required conditions of our network camera.
- Check for the RJ-45 cables that are used for the network connectivity.
- If POE is used check if the power is got by the network camera when connected to it.

Login Password lost

- Reset the camera by pressing the Reset button for more than 3 seconds to restore default settings.
- After the factory settings login using the default user name and password.

Video Streaming problems

- If the video streaming does not start on the Web browser, install the LG Web Client ActiveX program on your computer following the instructions on the Web browser.
- When Windows IE browsers are used always take care to allow pop ups, check this option before we run the web client.
- Check the quality of image by referring the video settings as described in the manual.
- Sometimes there would be intermittent or very slow video streaming, this may be because of the higher resolution and frame rate that are set for the video.
- The video streaming may appear poor at times, this may be because of the network traffic ,too many devices connected to the switch or hub, enabling motion detection to each of the video streams and because of other programs running on your computer.
- If the images appear to be blurred adjust the focus of the network camera to get a clear image.
- Video images if appear white and black adjust the settings in the OSD to get back the colorful image.
- Select the Night mode if the network camera is connected at a place where surrounding light is less or dark.

- If we obtain lower frame rate than set we need to check from the system administrator for sufficient bandwidth available or reduce the number of applications running on the client computer.
- If the client PC's are unable to access the multicast stream, check with the system administrator for the use of a valid multicast address or check if the router is supporting multicasting.
- If the images appear to have white or gray stripes on it, upgrade the Video graphics driver on the client PC to the latest version.
- Video images may be noisy if you are using the camera in a very low light environment or the bit rate/quality is set to very low values. Provide higher values for quality and support the surrounding environment with enough light.

Audio condition

The client computer that is interacting with the camera needs to have a sound card that is functional to support speaker and microphone.

The sound card needs to be checked for its support for full duplex communication.

Ensure that the mute button of the client computer is not set and all the audio settings are correct.

Speaker button on the web viewer should be enabled to listen the audio from the network camera.

Ensure that the bidirectional audio button is enabled on the Web viewer and the microphone is set.

Change the input and the output gain for microphone and the speaker respectively to set correct audio level.

For all further support please contact the supplier or forums or websites.

Open source software notice

The following GPL executables and LGPL libraries used in this product are subject to the GPL2.0/LGPL2.1 License Agreements:

GPL EXECUTABLES:

Linux kernel 2.6, bash, busybox, gdbm, libreadline, module-init-tools, mount, mtd-utils, net-tools, quftp, tar, util-linux

LGPL LIBRARIES:

Glibc, libelf, libesmtp, live.media

LG Electronics offers to provide source code to you on CD-ROM for a charge covering the cost of performing such distribution, such as the cost of media, shipping and handling upon e-mail request to LG Electronics at:

opensource@lge.com

This offer is valid for a period of three (3) years from the date of the distribution of this product by LG Electronics.

You can obtain a copy of the GPL, LGPL licenses from <http://www.gnu.org/licenses/old-licenses/gpl-2.0.html> and <http://www.gnu.org/licenses/old-licenses/lgpl-2.1.html>.

This product includes mDNSResponder component which is licensed under the terms of the Apache License, Version 2.0.

You can obtain a copy of the Apache license from <http://www.apache.org/licenses/LICENSE-2.0.html>.

This product includes

- dhcp client :
 - Copyright © 2004-2008 by Internet Systems Consortium, Inc. (“ISC”)
 - Copyright © 1995-2003 by Internet Software Consortium
- expat library : Copyright © 2006 expat maintainers.
- libcap
- libjpeg : Independent JPEG Group Copyright © 1991 1998, Thomas G. Lane.
- libmd5 : Copyright © 2002 Aladdin Enterprises.
- libncurses : Copyright © 1998,2002 Free Software Foundation, Inc.
- libpcre : Copyright © 1997-2009 University of Cambridge
- UPnP SDK : Copyright © 2000-2003 Intel Corporation
- libxml2 : Copyright © 1998-2003 Daniel Veillard.
- lighttpd : Copyright © 2004, Jan Kneschke, incremental
- ntpdate : Copyright © David L. Mills 1992-2006
- OpenSSL :
 - > cryptographic software written by Eric Young (eay@cryptsoft.com).
 - > software written by Tim Hudson (tjh@cryptsoft.com).
 - > software developed by the OpenSSL Project for use in the OpenSSL Toolkit. (<http://www.openssl.org>)
- PHP software, freely available from <http://www.php.net/software/> : Copyright © 1999 - 2009 The PHP Group.
- Speex :
 - > Copyright 2002-2008 Xiph.org Foundation
 - > Copyright 2002-2008 Jean-Marc Valin
 - > Copyright 2005-2007 Analog Devices Inc.
 - > Copyright 2005-2008 Commonwealth Scientific and Industrial Research Organisation (CSIRO)
 - > Copyright 1993, 2002, 2006 David Rowe
 - > Copyright 2003 EpicGames
 - > Copyright 1992-1994 Jutta Degener, Carsten Bormann

- Zlib : Copyright © 1995-2002 Jean-loup Gailly and Mark Adler.

All rights reserved.

Permission is hereby granted, free of charge, to any person obtaining a copy of this software and associated documentation files (the "Software"), to deal in the Software without restriction, including without limitation the rights to use, copy, modify, merge, publish, distribute, sublicense, and/or sell copies of the Software, and to permit persons to whom the Software is furnished to do so, subject to the following conditions:

THE SOFTWARE IS PROVIDED "AS IS", WITHOUT WARRANTY OF ANY KIND, EXPRESS OR IMPLIED, INCLUDING BUT NOT LIMITED TO THE WARRANTIES OF MERCHANTABILITY, FITNESS FOR A PARTICULAR PURPOSE AND NONINFRINGEMENT. IN NO EVENT SHALL THE AUTHORS OR COPYRIGHT HOLDERS BE LIABLE FOR ANY CLAIM, DAMAGES OR OTHER LIABILITY, WHETHER IN AN ACTION OF CONTRACT, TORT OR OTHERWISE, ARISING FROM, OUT OF OR IN CONNECTION WITH THE SOFTWARE OR THE USE OR OTHER DEALINGS IN THE SOFTWARE.

Specifications

ITEM		LW5224R
Image Device		6 mm 760H Super HAD CCD II
Lens Type		2.8 mm to 11 mm vari-focal
Video Out		1.0 Vp-p Composite Signal (75 Ω)
Auto Gain Control		OFF/ LOW / MIDDLE / HIGH
Exposure		ALC / ELC
Electronic Shutter		1/50 to 1/120 000(PAL), 1/60 to 1/120 000(NTSC)
Day & Night		AUTO/DAY/NIGHT
Sens-up		AUTO / OFF
Min.Illumination	Color	0.1 lx @ Sens-up Off
	B/W	0.00003 lx @ Sens-up On
		0 lx @ IR LED On
IR LED Distance		30 m
Resolution		650 TV Lines Resolution
White Balance		ATW / AWB / MANUAL
Backlight Compensation		OFF/ WDR / BLC / HSBLC
3D-DNR		OFF/ LOW / MIDDLE / HIGH
Privacy Masking		RECTANGLE (8 Mask Zones), CIRCLE (2 Mask Zones), POLYGON (2 Mask Zones)
Digital Effect		Off / V-flip / Mirror / Rotate
Digital Zoom		X10
DIS (Stabilizier)		OFF / ON
Maximum Resolution		720 x 480 (NTSC), 720 x 576 (PAL)

ITEM	LW5224R
Output	RJ-45 (Network), SUB-CVBS (Monitor)
Maximum Frame Rate	30 fps / 25 fps (NTSC / PAL)
Compression	H.264 / MJPEG Dual Stream
Audio	Full Duplex (Line level input / output)
Audio Compression	G.711, G.726
Sensor/Relay	1 Sensor inputs, 1 Relay outputs
Event Detection	Sensor In, Motion
Event Notification	Relay, E-mail, FTP
ID / Password	Multi level user ID (Admin, Power, Normal, Customer)/password
Encryption	HTTPS (SSL, TLS)
Physical Layer	10/100base TX Ethernet
Protocol	TCP/IP, HTTP, HTTPS, RTP, RTSP, UDP, DHCP, FTP, SMTP, NTP, ARP, ICMP, DNS(LG), ONVIF 2.0, PSIA1.1
IP support	Dynamic, Static
Users	10 users
Operation Temp. / Humidity	-10 °C to 50 °C / 0 % RH to 80 % RH
Power	PoE, AC 24 V (±20 %) (1 A or above), DC12 V (±10 %) (2 A or above)
Power Consumption	AC 24 V 6.2 W / DC 12 V 6.4 W / PoE 8.2 W
Weight	800 g
Dimension (ø × H)	Ø 155.8 mm X 156.8 mm

