SIMPLE MANUAL

Portable Bluetooth Speaker

XT7S

COV30761906

www.lg.com

Copyright © 2024-2025 LG Electronics Inc.
All Rights Reserved.

2309_Rev01


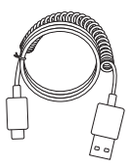

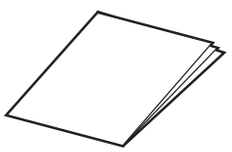
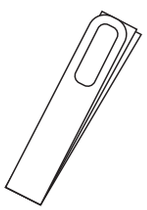
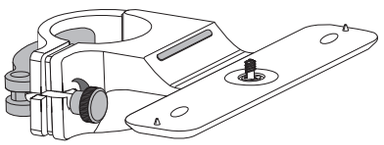
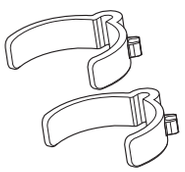

Download Manual

<Android> <iOS> Download App

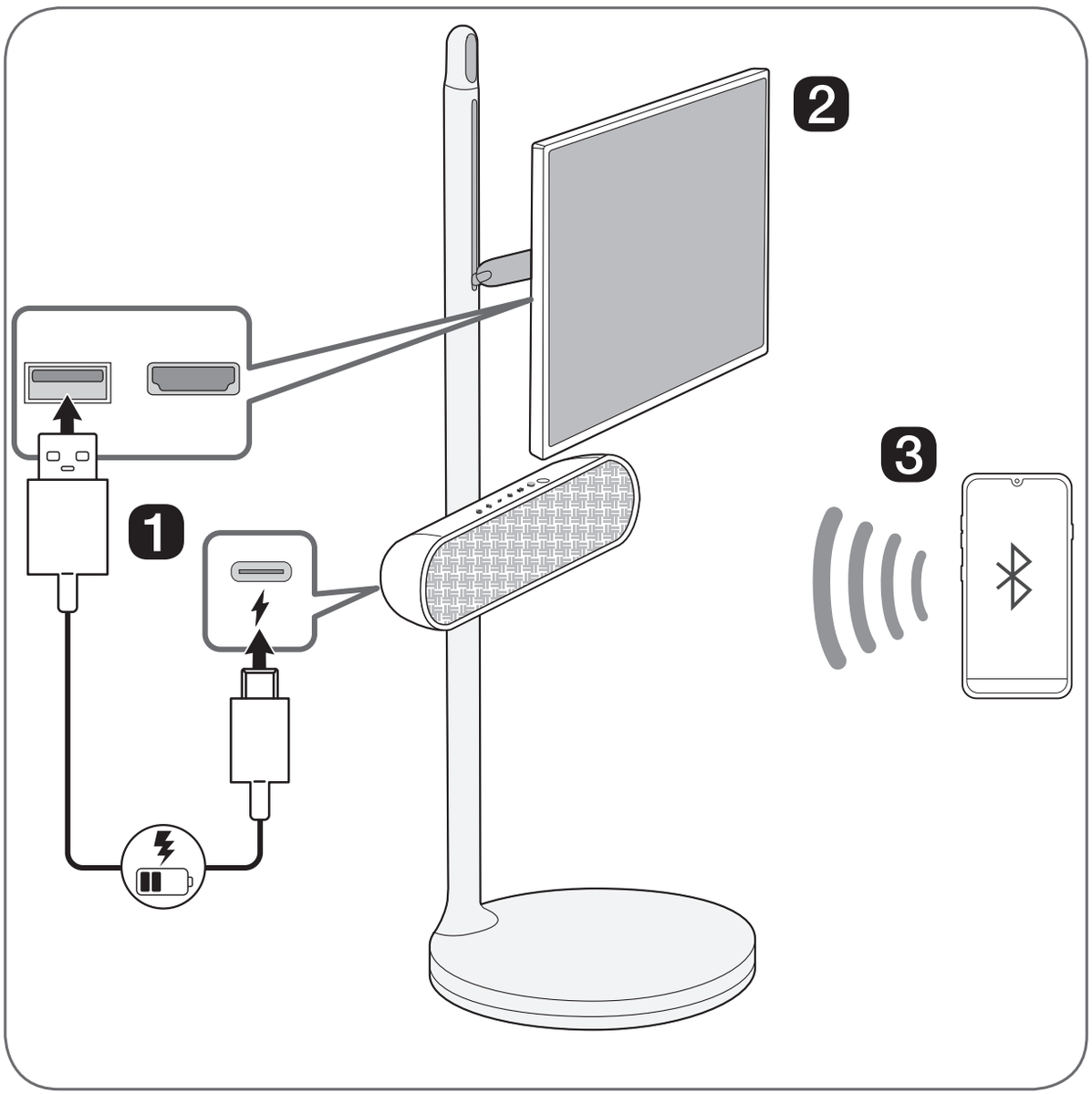
1
2
3

ENGLISH

Connecting and Using the Speaker

1 Charge the speaker before using it by opening the rear cover and connect the speaker to the USB port on the StanbyME TV by the USB cable.

- The speaker can be charged while the TV is on.
- If the speaker is connected to the TV and powered by the battery, the usage time of the TV may be shortened. For continuous use, connect the power to the TV.
- When connecting the speaker to the TV, position the TV monitor horizontally.
- You can charge the speaker without the TV by using your own AC adapter for charging.

2 Connect the speaker to the StanbyME TV via Bluetooth

- **Connect automatically (Initial connection)**

1. Turn on the TV.
2. Press the **Power** button on the speaker to turn it on.
3. The TV finds and connects to this speaker so you can hear the TV sound.

- **Connect manually**

1. Press the **Power** button on the speaker to turn it on. **Bluetooth** LED blinks. If the LED is not blinking press **Bluetooth** button.
2. Press → (Sound Out) on the StanbyME TV and select [**Bluetooth** device] or [**Bluetooth** device+Internal speaker] and then [Device list].
   - If you choose [**Bluetooth** device], find and select "LG-XT7S(XX)" on the Connectable Devices list.
   - If you choose [**Bluetooth** device+Internal speaker], select [Connect One Speaker]. Then find and select "LG-XT7S(XX)" on the Connectable Devices list.
3. Once the TV is connected via **Bluetooth**, the **Bluetooth** LED will turn on and you can hear the TV sound through the speaker.

3 Connect the speaker to a smartphone via Bluetooth

1. Turn off the StanbyME TV. Press the **Power** button on the speaker to turn it on. **Bluetooth** LED blinks. If the LED is not blinking press **Bluetooth** button.
2. Tab the **Settings** button on the smartphone and select **Bluetooth**. Turn on the **Bluetooth** function. (**Off** > **On**)
3. Find "**LG-XT7S** (XX)" on the device list on the smartphone and connect to it. Once the smartphone is connected via **Bluetooth**, the **Bluetooth** LED will turn on.
4. On the smartphone, play a music of your choice.

! When you restart the speaker and if it connects to a device other than the StanbyME TV, the speaker will wait for **Bluetooth** connection for 30 seconds to easily connect with the TV.

4 Connecting the LG XBOOM App

1. Find **LG XBOOM app** on the Google Play or App Store and install it on your smartphone.
2. Run the **LG XBOOM app** and use more features. (EQ, Lighting, Sleep Timer, Setting etc.)

- Design and specifications are subject to change without notice.
- For more information, download the online owner's manual. http://www.lg.com

Specification

Power Supply:
- 5 V ⎓ 1.2 A (AC Adapter)
- Built-in rechargeable battery

Power consumption
- Refer to the main label.

Dimensions (W x H x D):
Approx. 326.0 mm x 78.0 mm x 87.0 mm

Operating Temperature: 5 °C to 35 °C

Operating Humidity: 5 % to 80 %

Ingress Protection: IPX5
– Protected against low pressure jets of water from all directions.

Battery life: Approx. 16 hours
– The listed time may differ depending on usage conditions and playing music sources.

Safety Information

CAUTION: TO REDUCE THE RISK OF ELECTRIC SHOCK DO NOT REMOVE COVER (OR BACK). NO USER-SERVICEABLE PARTS INSIDE. REFER SERVICING TO QUALIFIED SERVICE PERSONNEL.



This lightning flash with arrowhead symbol within an equilateral triangle is intended to alert the user to the presence of uninsulated dangerous voltage within the product's enclosure that may be of sufficient magnitude to constitute a risk of electric shock to persons.



The exclamation point within an equilateral triangle is intended to alert the user to the presence of important operating and maintenance (servicing) instructions in the literature accompanying the product.

WARNING:

- TO PREVENT FIRE OR ELECTRIC SHOCK HAZARD, DO NOT EXPOSE THIS PRODUCT TO RAIN OR MOISTURE.
- Do not install this equipment in a confined space such as a book case or similar unit.
- This unit contains magnets which can be harmful to certain kinds of objects (Ex: Magnetic card, Pacemaker etc..).

CAUTION:

- Do not block any ventilation openings. Install in accordance with the manufacturer's instructions. Slots and openings in the cabinet are provided for ventilation and to ensure reliable operation of the product and to protect it from over heating. The openings should never be blocked by placing the product on a bed, sofa, rug or other similar surface. This product shall not be placed in a built-in installation such as a bookcase or rack unless proper ventilation is provided or the manufacturer's instruction has been adhered to.

T7S.ASAUELK_SIMPLE_ENG_COV30761906.indd 6 2025-05-13 1:13:36

- The apparatus should not be exposed to water (dripping or splashing) and no objects filled with liquids, such as vases, should be placed on the apparatus.
- No naked flame sources, such as lighted candles, should be placed on the apparatus.
- It is recommended that you use the 5 V AC adapter (more than 1.2 A) with this device. If you do not use the recommended adapter, charging is unavailable or charging time may differ.
- To avoid fire or electric shock, do not open the unit. contact a qualified personnel only.
- Do not leave the unit in a place near the heating appliances or subject to direct sunlight, moisture, or mechanical shock.
- The Power Plug is the disconnecting device. In case of an emergency, the Power Plug must remain readily accessible.
- To clean the unit, use a soft, dry cloth. If the surfaces are extremely dirty, use a soft cloth lightly moistened with a mild detergent solution. Do not use strong solvents such as alcohol, benzine, or thinner, as these might damage the surface of the unit.
- Do not use volatile liquids such as insecticide spray near the unit. Wiping with strong pressure may damage the surface. Do not leave rubber or plastic products in contact with the unit for a long period of time.
- Do not place the unit over the vehicle's air bag. When the air bag deploys, it may result in injury. Before using in the car, fix the unit.
- Do not use the handsfree function during driving a car.
- Do not leave the unit on an unstable place such as high shelves. it may fall down because of the vibration of the sound.
- Do not use high voltage products around this product. (ex. Electrical swatter) This product may malfunction due to electrical shock.

CAUTION when using this product in environments of low humidity.

- It may cause static electricity in environments of low humidity.
- It is recommended to use this product after touching any metal object which conducts electricity.

NOTICE: For safety marking information including product identification and supply ratings, please refer to the main label on the bottom or the other surface of the product.

Symbols

~	Refers to alternating current (AC).
⎓	Refers to direct current (DC).
⧈	Refers to class II equipment.
⏻	Refers to stand-by.
I	Refers to "ON" (power).
⚡	Refers to dangerous voltage.

For models using a built-in battery

Do not store or transport at pressures lower than 11.6 kPa and at above 15,000 m altitude.

- replacement of a battery with an incorrect type that can defeat a safeguard (for example, in the case of some lithium battery types);
- disposal of a battery into fire or a hot oven, or mechanically crushing or cutting of a battery, that can result in an explosion;
- leaving a battery in an extremely high temperature surrounding environment that can result in an explosion or the leakage of flammable liquid or gas;
- a battery subjected to extremely low air pressure that may result in an explosion or the leakage of flammable liquid or gas.

For models using a battery
This device is equipped with a portable battery or accumulator.

CAUTION: Risk of fire or explosion if the battery is replaced by an incorrect type.

How to Safely remove the batteries or the battery pack from the equipment:
To Remove the old batteries or battery pack, follow the assembly steps in reverse order. To prevent contamination of the environment and bring on possible threat to human and/or animal health, the old batteries or the battery pack must be put in an appropriate container at designated collection points. Do not dispose of batteries or battery pack together with other waste. It is recommended that you use local, free reimbursement systems batteries or battery packs, (may not be available in your area). The batteries or the battery pack should not be exposed to excessive heat such as sunshine, fire or the like.

<Pictogram>

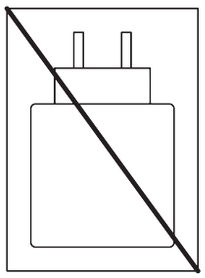

<Label>

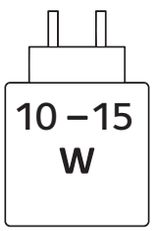

The power delivered by the charger must be between min [10] Watts required by the radio equipment, and max [15] Watts in order to achieve the maximum charging speed.

[For Saudi Arabia]

1) All batteries should be disposed separately from the municipal waste stream via designated collection facilities appointed by the government or the local authorities.
2) The correct disposal of your old batteries will help to prevent potential negative consequences for the environment, animal and human health.
3) For more detail information about disposal of your old batteries, please contact your city office, waste disposal service or the shop where you purchased the product. Also You can contact our LG Support Representative Call center from below Link https://www.lg.com/sa_en/support/contact/telephone

SAFETY PRECAUTION

THIS EQUIPMENT MUST BE DISCONNECTED FROM THE MAINS POWER SUPPLY WHEN IT IS NOT IN USE. DO NOT ALLOW THIS UNIT TO BE EXPOSED TO RAIN OR MOISTURE.

CAUTION

TO PREVENT ELECTRIC SHOCK, DO NOT REMOVE THE COVER. NO USER SERVICEABLE PARTS ARE INSIDE. REFER SERVICING TO QUALIFIED PERSONNEL.

PRECAUTIONS

Please read these precautions before you operate this unit.

- Avoid extreme heat, cold, moisture and dust.
- Avoid using near a magnetic field. (This will adversely affect the units performance.)
- Be careful when the surface of the case is wiped with a volatile agent such as benzene, alcohol, thinner, etc. or a chemically processed cloth, the surface finish may deteriorate or its coating may peel.
- Use the unit only in a horizontal position, and do not place anything heavy on it.
- Keep the unit away from flower vases, tubs, sinks, etc. If any liquids should spill into unit, serious damage could occur. In that case, please consult qualified service personnel.
- Do not obstruct the ventilation holes: they prevent overheating. Even soft materials such as paper and cloth may prevent proper ventilation of the unit.
- **There are no serviceable parts inside. For service, please contact your service centre.**



T7S.ASAUELK_SIMPLE_ENG_COV30761906.indd 12 2025-05-13 1:13:37