LG
Life's Good

SIMPLE MANUAL

# WIRELESS SOUND BAR

S75Q

MFL71879860
2310_Rev02

www.lg.com

Copyright © 2022-2023 LG Electronics Inc. All Rights Reserved.

**CAUTION**
**RISK OF ELECTRIC SHOCK DO NOT OPEN**

**CAUTION:** TO REDUCE THE RISK OF ELECTRIC SHOCK DO NOT REMOVE COVER (OR BACK) NO USER-SERVICEABLE PARTS INSIDE. REFER SERVICING TO QUALIFIED SERVICE PERSONNEL.

This lightning flash with arrowhead symbol within an equilateral triangle is intended to alert the user to the presence of uninsulated dangerous voltage within the product's enclosure that may be of sufficient magnitude to constitute a risk of electric shock to persons.

The exclamation point within an equilateral triangle is intended to alert the user to the presence of important operating and maintenance (servicing) instructions in the literature accompanying the product.

**WARNING:**
- TO PREVENT FIRE OR ELECTRIC SHOCK HAZARD, DO NOT EXPOSE THIS PRODUCT TO RAIN OR MOISTURE.
- Do not install this equipment in a confined space such as a book case or similar unit.

**CAUTION:**
- Do not use high voltage products around this product. (ex. Electrical swatter) This product may malfunction due to electrical shock.
- No naked flame sources, such as lighted candles, should be placed on the apparatus.
- Do not block any ventilation openings. Install in accordance with the manufacturer's instructions.
  Slots and openings in the cabinet are provided for ventilation and to ensure reliable operation of the product and to protect it from over heating. The openings should never be blocked by placing the product on a bed, sofa, rug or other similar surface. This product shall not be placed in a built-in installation such as a bookcase or rack unless proper ventilation is provided or the manufacturer's instruction has been adhered to.
- The Power Plug is the disconnecting device. In case of an emergency, the Power Plug must remain readily accessible.
- The apparatus should not be exposed to water (dripping or splashing) and no objects filled with liquids, such as vases, should be placed on the apparatus.
- For safety marking information including product identification and supply ratings, please refer to the main label on the bottom or the other surface of the product.

**For models using an adapter**
Only use the AC adapter supplied with this device. Do not use a power supply from another device or another manufacturer. Using any other power cable or power supply may cause damage to the device and void your warranty.

**For models using a battery**
This device is equipped with a portable battery or accumulator.
**CAUTION:** Risk of fire or explosion if the battery is replaced by an incorrect type.
**How to Safely remove the batteries or the battery pack from the equipment:** To Remove the old batteries or battery pack, follow the assembly steps in reverse order. To prevent contamination of the environment and bring on possible threat to human and/or animal health, the old batteries or the battery pack must be put in an appropriate container at designated collection points. Do not dispose of batteries or battery pack together with other waste. It is recommended that you use local, free reimbursement systems batteries or battery packs, (may not be available in your area). The batteries or the battery pack should not be exposed to excessive heat such as sunshine, fire or the like.

**For models using a built-in battery**
Do not store or transport at pressures lower than 11.6 kPa and at above 15,000 m altitude.
- replacement of a battery with an incorrect type that can defeat a safeguard (for example, in the case of some lithium battery types);
- disposal of a battery into fire or a hot oven, or mechanically crushing or cutting of a battery, that can result in an explosion;
- leaving a battery in an extremely high temperature surrounding environment that can result in an explosion or the leakage of flammable liquid or gas; and
- a battery subjected to extremely low air pressure that may result in an explosion or the leakage of flammable liquid or gas.

**Disposal of your old appliance**

1 This crossed-out wheeled bin symbol indicates that waste electrical and electronic products (WEEE) should be disposed of separately from the municipal waste stream.

2 Old electrical products can contain hazardous substances so correct disposal of your old appliance will help prevent potential negative consequences for the environment and human health. Your old appliance may contain reusable parts that could be used to repair other products, and other valuable materials that can be recycled to conserve limited resources.

3 You can take your appliance either to the shop where you purchased the product, or contact your local government waste office for details of your nearest authorised WEEE collection point. For the most up to date information for your country please see www.lg.com/global/recycling.

**Disposal of waste batteries/accumulators**

Pb

1 This symbol may be combined with chemical symbols for mercury (Hg), cadmium (Cd) or lead (Pb) if the battery contains more than 0.0005% of mercury, 0.002% of cadmium or 0.004% of lead.

2 All batteries/accumulators should be disposed separately from the municipal waste stream via designated collection facilities appointed by the government or the local authorities.

3 The correct disposal of your old batteries/accumulators will help to prevent potential negative consequences for the environment, animal and human health.

4 For more detailed information about disposal of your old batteries/ accumulators, please contact your city office, waste disposal service or the shop where you purchased the product. (http://www.lg.com/global/sustainability/environment/take-back-recycling/global-network-europe)

**POWER:** This unit operates on a mains supply of 100 - 240 V ~ 50 - 60 Hz.

**Wiring:** This unit is supplied with a BS 1363 approved main plug. When replacing the fuse, always use a fuse of the same rating and approved to BS 1362. Never use this plug with the fuse cover omitted. To obtain a replacement fuse cover contact your dealer. If the type of plug supplied is not suitable for the mains sockets in your home, then the plug should be removed and a suitable type fitted. Please refer to the wiring instructions below:

**Warning:** A mains plug removed from the mains lead of this unit must be destroyed. A mains plug with bared wires is hazardous if inserted in a mains socket. Do not connect either wire to the earth pin, marked with the letter E or with the earth symbol ⏚ or coloured green or green and yellow. If any other plug is fitted, use same rating of fuse in the plug.

**Important:** The wires in this mains lead are coloured in accordance with the following codes:

**- BLUE: NEUTRAL, BROWN: LIVE -** As the colours of the wires in the mains lead of this unit may not correspond with the coloured marking identifying the terminals in your plug, proceed as follows: The wire which is coloured blue must be connected to the terminal which is marked with the letter N or coloured black. The wire which is coloured brown must be connected to the terminal which is marked with the letter L or coloured red.

LG
Life's Good

Technology with the human touch

## GUARANTEE

- LG Electronics U.K. Ltd. will provide the following services in order to expedite this Guarantee.

1. All faulty components which fail due to defective manufacture will be replaced free of charge for a period of 12 months from the original date of purchase.
2. The dealer (or his service agent) who sold the product will be reimbursed for any labour provided in the repair of this LG equipment, for a period of 12 months from the original date of purchase. These claims must be made in accordance with the published scale of service charges and relevant claims procedure.

**PLEASE NOTE:**

A. The dealer may restrict the guarantee to the original purchaser.

B. The dealer is not obliged to carry out service under guarantee if unauthorised modifications are made to the apparatus, or if non standard components are used or if the serial number of the apparatus is removed, defaced, misused, or altered.

C. Any claims made under guarantee must be directed to the dealer from whom the equipment was originally purchased. The dealer may, before carrying out service under guarantee, require a receipted account as evidence of the date of purchase.

D. We respectfully point out that your dealer is not obligated to replace batteries if they become exhausted or worn in use.

E. Aerial alignment and consumer control adjustments are not covered by this guarantee.

This guarantee does not affect your statutory rights.

- REQUIREMENTS TO MAINTAIN WARRANTY COVERAGE:
  RETAIN YOUR RECEIPT TO PROVE DATE OF PURCHASE. A COPY OF YOUR RECEIPT MUST BE SURRENDERED AT THE TIME GUARANTEE SERVICE IS PROVIDED.
- Product Registration Card :
  It is helpful to complete at least your name, address, phone, model & serial numbers and return it. This will enable LG to assist you in the future should you lose your receipt, your units stolen, or should modifications be necessary.
- To obtain information or assistance:
  Call UK: 0344 847 5454 IE: 01 686 9454

| MODEL NO.* | SERIAL NO.* | DATE OF PURCHASE.* |
|---|---|---|
| | | |

**In all cases of difficulty - consult your LG dealer from whom the product was purchased**

LGEUK Website : www.lg.com/uk
(Service website : www.lg.com/uk/support)

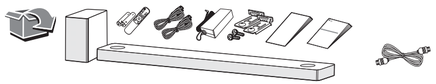

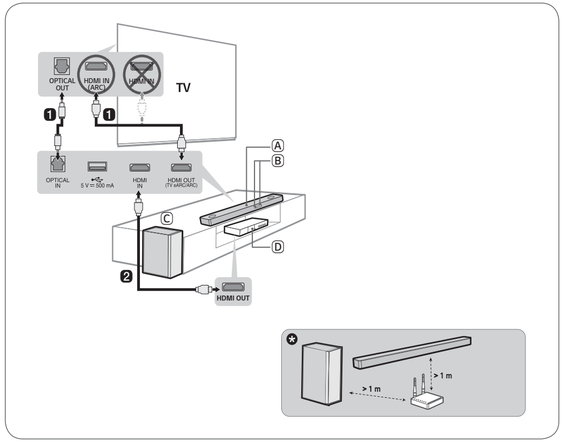


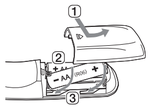


Replacement of Battery

HDMI™
HIGH-DEFINITION MULTIMEDIA INTERFACE

ENGLISH

# Installing and Using the Product

Please read this manual carefully before operating your set and retain it for future reference.
To view the instructions of advanced features, visit http://www.lg.com or scan QR code and then download Owner's Manual. Some of the content in this manual may differ from your product.

Ⓐ Sound bar
Ⓑ Remote Control Receiver / Status Display
Ⓒ Wireless Subwoofer - Install it close to the sound bar.
Ⓓ External Device - (Blu-ray player, game console, etc.)

**1 Connect the sound bar to your TV via an optical cable or an HDMI cable.**

**2** If you are using an external device (ex. Blu-ray player, game console, etc.), connect it to the sound bar via an HDMI cable.

**3** Connect to power in the following order: wireless subwoofer → sound bar. Then, turn on the sound bar. When the connection is automatically established with the sound bar, the LED on the wireless subwoofer will light up green.

**4 Using the product with your TV**

1. Press the **Function** button repeatedly until "**OPT/HDMI ARC**" appears on the status display.
2. On your TV's settings, set the output speaker to [HDMI ARC], [Optical], or [External Speaker].
3. When the TV is properly connected to the product, "**OPT**", "**ARC**", or "**E-ARC**" will appear on the status display with a sound.

**5 Connecting the product to your smartphone via Bluetooth**

1. Tap the **Settings** button on your smartphone and select **Bluetooth**. Turn on the **Bluetooth** function. (Off > On)
2. Press the **Bluetooth pair** button. After a moment, you will see "**BT READY**" on the status display.
3. Find and tap the product on your smartphone. The product appears as "LG S75Q (XX)."
4. When the product is connected to your smartphone via **Bluetooth**, you can see the status display change from "**PAIRED**" → "**Connected Bluetooth device name**" → "**BT**".

**6 Connecting to the LG Sound Bar app**

1. Find and install the **LG Sound Bar app** on Google Play or App Store from your smartphone.
2. You can get more information regarding its use by selecting [Help] in [Setting].

**If you see a red LED on the back of the wireless subwoofer, it means that the sound bar is not connected to the subwoofer. If this is the case, connect them in the following order.**

1. Press the **Power** button on the sound bar to turn it off.
2. Press the **PAIRING** button on the back of the disconnected wireless subwoofer. Check if LED blinks green.
   - If you still see a red LED on the back of the wireless subwoofer, press and hold the button on the back of the subwoofer again.
3. Press the **Power** button on the sound bar to turn it on.
4. When the connection is established, you will see a green LED light on the back of the wireless subwoofer.

✪ Keep the sound bar, the subwoofer away from the device (ex. wireless router, microwave oven, etc.) over 1 m to prevent wireless interference.

- Some speakers may not make sound depend on the input source. Select CINEMA sound mode to listen through all speakers.

- Design and specifications are subject to change without notice.
- Google Play is a trademark of Google LLC.

ENGLISH

**Specification**

Power consumption
- Refer to the main label.
- Networked standby : 1.0 W

AC adapter
- Model : **DA-50F25**
- Manufacturer : Asian Power Devices Inc.
- Input : 100 - 240 V ~ 50 - 60 Hz
- Output : 25 V ⎓ 2 A
- Model : **MS-Z2000R250-050D0-P**
- Manufacturer : MOSO POWER SUPPLY TECHNOLOGY CO., LTD.
- Input : 100 - 240 V ~ 50/60 Hz
- Output : 25 V ⎓ 2 A
- Model : **A650-250200W-M21**
- Manufacturer : Dongguan Aohai Technology Co., Ltd.
- Input : 100 - 240 V ~ 50/60 Hz
- Output : 25 V ⎓ 2 A

Dimensions (W x H x D): Approx. 890.0 mm x 65.0 mm x 119.0 mm
Bus Power Supply (USB): 5 V ⎓ 500 mA
Amplifier (Total RMS Output power): 380 W RMS

**How to deactivate the wireless network connection(s).**
Set up the Auto Power function to off and turn off the product.

**Open Source Software Notice Information**
To obtain the source code that is contained in this product, under GPL, LGPL, MPL, and other open source licenses that have the obligation to disclose source code, and to access all referred license terms, copyright notices and other relevant documents, please visit https://opensource.lge.com.
LG Electronics will also provide open source code to you on CD-ROM for a charge covering the cost of performing such distribution (such as the cost of media, shipping, and handling) upon email request to opensource@lge.com.
This offer is valid to anyone in receipt of this information for a period of three years after our last shipment of this product.

UK CA

ENGLISH **Declaration of Conformity**

Hereby, LG Electronics declares that the radio equipment type Wireless Sound Bar is in compliance with the relevant statutory requirements. The full text of the UK declaration of conformity is available at the following internet address:
http://www.lg.com/global/support/cedoc/cedoc=
For consideration of the user, this device should be installed and operated with a minimum distance of 20 cm between the device and the body.

| Frequency range | Output power (Max.) |
|---|---|
| 2402 to 2480 MHz | 10 dBm |
| 5730 to 5848 MHz | 13 dBm |

CE

ENGLISH **Declaration of Conformity**

Hereby, LG Electronics declares that the radio equipment type Wireless Sound Bar is in compliance with Directive 2014/53/EU. The full text of the EU declaration of conformity is available at the following internet address:
http://www.lg.com/global/support/cedoc/cedoc=
For consideration of the user, this device should be installed and operated with a minimum distance of 20 cm between the device and the body.

| Frequency range | Output power (Max.) |
|---|---|
| 2402 to 2480 MHz | 10 dBm |
| 5730 to 5848 MHz | 13 dBm |

**Symbols**

| | |
|---|---|
| ~ | Refers to alternating current(AC). |
| ⎓ | Refers to direct current(DC). |
| ⧈ | Refers to class II equipment. |
| ⏻ | Refers to stand-by. |
| I | Refers to "ON" (power). |
| ϟ | Refers to dangerous voltage. |