ENGLISH

www.lg.com

Copyright © 2022 LG Electronics Inc.
All Rights Reserved.

Front Cover

OWNER'S MANUAL

Please read this manual carefully before operating your set and retain it for future reference.

FC22A9A
FC22A9B
FC22A9C

The model and serial number of the product are located on the back and on one side of the product. Record them below in case you ever need service.

Model _____

Serial No. _____

MFL71872323220 5REV00

* Image shown may differ from your product.

⚠

This symbol is intended to alert the user to the presence of important operating and maintenance (servicing) instructions in the literature accompanying the appliance.

Safety instructions

Please read these safety precautions carefully before using the product.

⚠

- If the front cover of the TV moves, be careful as it may cause injury due to jamming.
  - Always avoid touching the cover when it is moving, and ensure that there are no people or objects around that could get jammed.

Precautions when using the product

⚠

- Do not sit on or place objects under the front cover.
  - This may result in product damage.
- If foreign substances come into contact with the fabric on the front side of the product, wipe them off immediately with a clean wet tissue or cloth.
  - If not cleaned immediately, it may leave a stain.
  - Due to the nature of the fabric, stains may remain, depending on the type of foreign substance.
- Take care as pets or sharp objects may damage the fabric part.
- Do not use the product for any purpose other than installing it on the TV set.

Before installation

⚠

- If you do not fully understand the instructions after reading the user guide, do not install the cover. Instead, contact the service centre.
- If you still do not fully understand the instructions after inquiry, please ask a professional installer.
- Be sure to install the product according to the instructions in the user guide.
  - Failure to follow the instructions in the user guide may result in severe injury or product damage due to incorrect installation.
- When installing or using the front cover, be careful not to cause product damage or safety accidents due to carelessness.
- Follow the instructions in the user guide for convenient installation.

This product is intended to replace the front cover of the existing TV set. For accessories not included in the product and how to use them, please refer to the user guide of the existing TV set.

Assembling and Preparing

Accessories

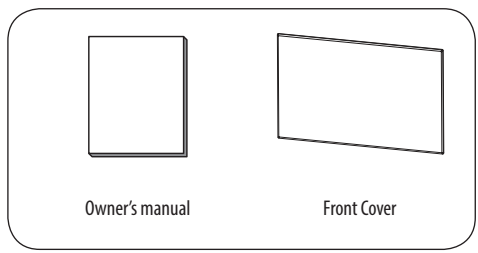

Before Replacing

Lower the front cover using the power button or remote control to set the TV to Full View.

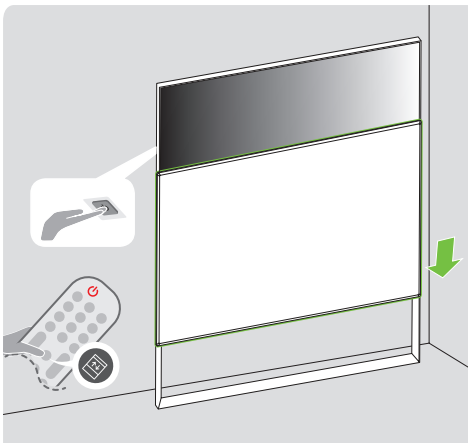

Disassembly Method

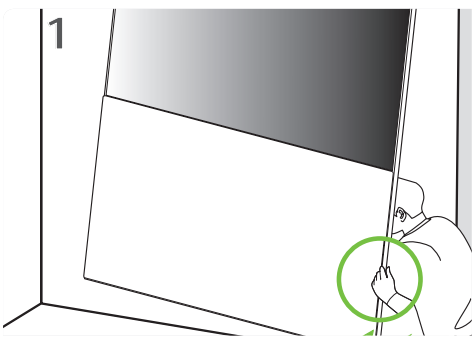

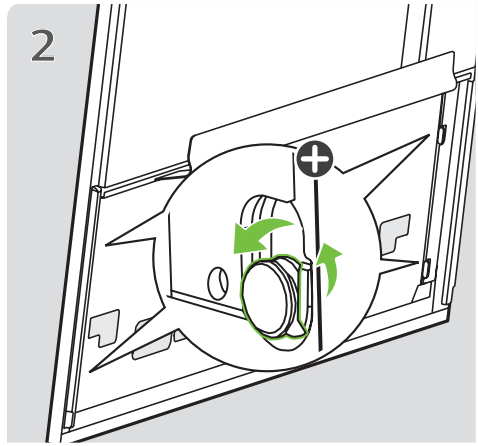

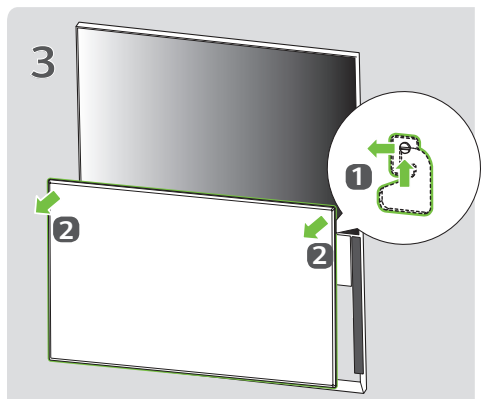

1. Lift the cover and push it to the left. (Disassemble the left and right cover hooks at the same time.)
2. Pull the cover forward.

Assembly Method

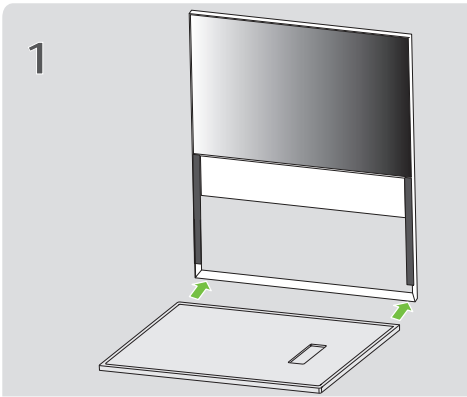

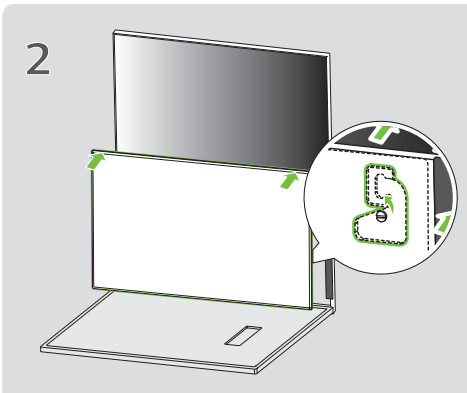

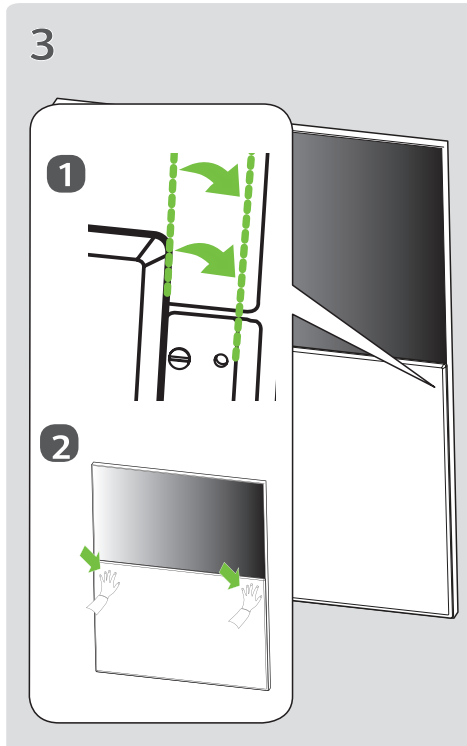

1 Align the edge of the cover with the edge of the indicator.
2 While pressing the hook part of the cover, push it to the right.

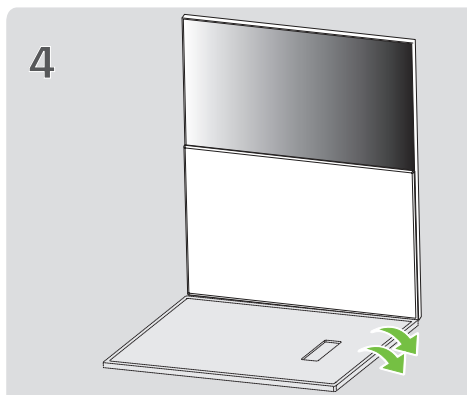

⚠

- Do not use foreign substances (oil, lubricants, etc.) when assembling the product. (It may cause product damage.)
- It is safe to install the product following the installation method so that even if the cover is pulled forward, it will not fall and cause damage or injury.
- When assembling the product, be careful not to damage the TV set. It is recommended to work on a flat surface and use the enclosed box.

5

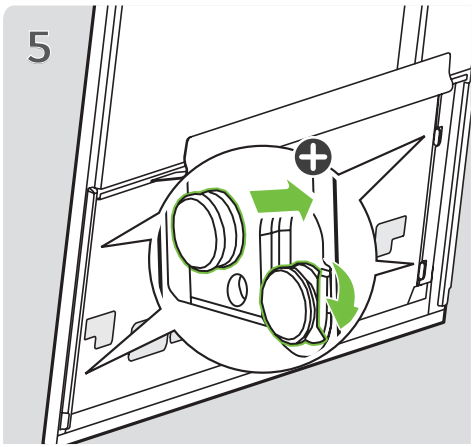

6

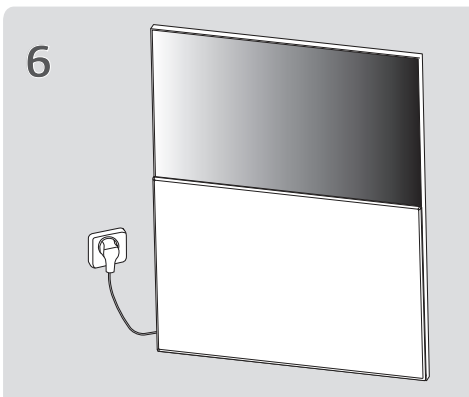

⊕ : The stopper is provided as an accessory for existing TV sets.

Specifications

Model Name	Width x Height x Depth (mm)	Weight (kg)
FC22A9A	1460 X 739 X 10.0	7.3
FC22A9B		
FC22A9C		


LG
Life's Good