# Touch Me

## QUICK SETUP GUIDE

## MODEL: FM37

Before connecting, operating or adjusting the product, please read this instruction booklet carefully and completely.

Designs and specifications are subject to change without notice for improvement.

P/NO: MFL35931141

## Table of Contents


**Safety tips** . . . . . .3

**Name of each component** . . . . . .4

**Installing software** . . . . . .5

**Charging the MP3 player** . . . . . .6

**Basic operation** . . . . . .7

**Home menu screen** . . . . . .8

**General operations of Home menu** . . . . . .9

**Playing music** . . . . . .10-11

**Playing movie** . . . . . .12-13

**Viewing photo** . . . . . .14-15

**Listening to the FM radio (Option by models)** . . . . . .16-17

**Viewing text** . . . . . .18-19

**How to download** . . . . . .20-23


CE This product is manufactured to comply with the EEC DIRECTIVE 89/336/EEC, 93/68/EEC and 2006/95/EC.

## Safety tips

- Please follow the safety instructions closely to reduce the risk of accidents or damage to equipment.
- Safety instructions are divided into Warning and Attention:
- Keep this manual in an easily accessible place.

### Warnings



Keep this product away from heat.



Note that MP3 player may malfunction in an electrostatic environment.



Don't listen to music for a long time. It may damage your hearing.



Do not use this product while driving.

### Cautions



Do not place MP3 player near a magnet or within the magnetic field.



Do not drop an object or give shock on the product.



Do not operate the product near water, dust, or soot.

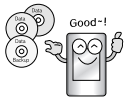


Back up important data. (Note that the manufacturer is not responsible for the loss of major data caused by your mistake.)

## Name of each component

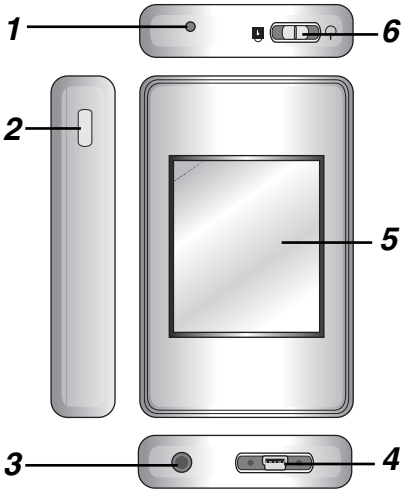


***1*** Microphone hole/ RESET button

***2*** Record (REC) button

***3*** Earphone jack

***4*** USB port

***5*** LCD (*Touch screen)

***6*** • Power on/off switch ( ⏻ )
• Hold switch ( 🔒 )

*** Precautions in using the touch screen**

- Use the touch screen with clean and dry hands.
- Do not press the touch screen hard to make it work.
- Touch the point that you want to work in order to operate the function correctly.
- Be careful not to have any conductive material such as metallic object on the touch screen. It can cause malfunctions.

# Installing software

Check the specifications of your PC before using the Player.

* Minimum system requirements
  - CD-ROM Drive
  - Pentium III or higher level CPU / 128MB or larger memory
  - 300MB or larger hard disc space, 800 X 600 mode
  - Hi-color (16 bit) or higher level video card, Sound

### Insert the software installation CD into the CD-ROM.




### LG Media Center

***1*** Select the LG Media Center.

***2*** Follow the displayed instructions.

- During installation of the LG Media Center, you can install the Windows Media Player and the Internet Explorer for the operating environment.

***3*** After finishing the installation, click [Finish].

***4*** Click [Start] ⇨ [All Programs] ⇨ [LG Media Center] ⇨ [LG Media Center] to start the program.

### Installation of the Adobe Acrobat Reader

***1*** Select [Adobe Acrobat Reader].

***2*** Follow the displayed instruction.

### View the manual

Select [Manual].

**Note**

You must install the Adobe Acrobat Reader to read the manual.

## Charging the MP3 player

### AC adapter (Charging time: 3 hours)

Charge the MP3 player with the supplied AC adapter.

- An AC adapter may not be supplied depending on the models.
- Contact with one of call centers supplied with this quick setup guide to buy an AC adapter.

***1*** Connect the AC adapter to the AC outlet.

***2*** Connect the USB cable of AC adapter to the USB port of MP3 player.

### USB cable (Charging time : More than 4 hours)

MP3 player will be also automatically charged when connecting the PC and MP3 player with USB cable.

**Note**

- Use the supplied AC adapter when you charge the MP3 player, otherwise the MP3 player may malfunction.
- Do not charge MP3 player for longer than 12 hours. Overcharge and overdischarge may shorten the battery life.
- If you transfer files on charging, the charging time will be extended.
- Charge the battery in a place with a normal temperature.
- After checking the state of a remaining battery of note book, connect the USB cable and charge it.
- Do not charge it when the remaining battery of the note book is not enough.
- If you transfer files on charging, the charging time will be extended.
- Charge the battery in a place with a normal temperature.

# Basic operation

## To Turn on/off the power

Push the power on/off switch in the direction of the ⏻ until MP3 player is turned on.
Push the power on/off switch in the direction of the ⏻ until MP3 player is turned off.

## Lock feature

**This feature locks MP3 player to prevent it from operating when you accidentally press a button.**

***1*** Push the power on/off switch in the direction of the 🔒 to lock MP3 player.

- Upon locked status, 🔒 will be displayed on the LCD.

  Upon pressing of each button, 🔒 will appear for two seconds and disappear.

***2*** Push the power on/off switch in the opposite direction of the 🔒 button to unlock the device.

## Reset feature

**This feature is to reset the player when the MP3 player does not operate normally.**

***1*** Prick the hole with a sharp object when the MP3 player does not operate normally.

***2*** After the power is turned off, push the power on/off switch in the direction of the ⏻. Then, the power will be turned on.

- When MP3 player is connected to PC with USB cable, it will be automatically turned on.
- Reset function initializes setting values.

## Home menu screen

You can operate various features by using the Home menu.

* Home menu screen varies according to product models (FM radio reception is optional.)

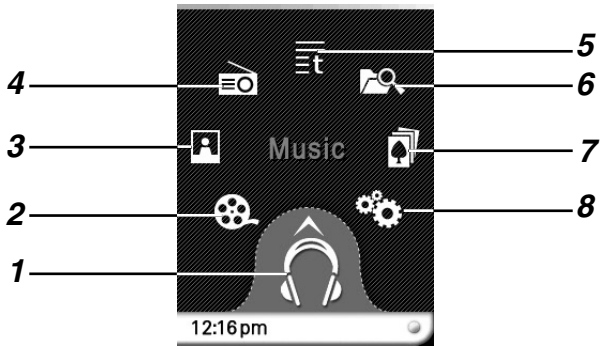


***1*** Music : Moves to the music mode.
***2*** Movie : Moves to the video mode.
***3*** Photo : Moves to the image mode.
***4*** Radio : Receives and records FM broadcasting. (FM radio reception is optional.)
***5*** Text : Moves to the text mode.
***6*** All Files : Displays the playable total list.
***7*** Game : Moves to the game mode.
***8*** Settings : Sets the operating environment of the player.

## General operations of Home menu

***1*** Turn the MP3 player on.
- The home menu appears on LCD.

***2*** Press the icon of a desired menu.

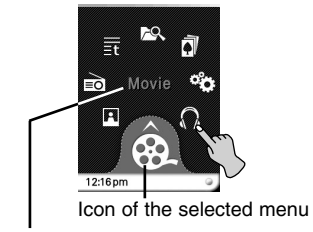


***3*** Press the icon of selected menu.

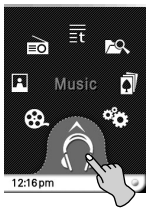


***4*** Press the desired menu to move to the second level and then press the selected menu to execute the menu.

**Note**

- Press ⮌ to return to the previous menu during operation.
- Press and move ⮌ to the right downward direction to return to the home menu during operation.
- Press and move ⮌ to the left upward direction to return to the previous menu in the home menu.

## Playing music

You can use the functions of MP3 player by touching the LCD.




**Play/Pause**




**Skip/Search**




**Volume control**

| | |
|---|---|
| **❚❚ : Pause, ▷ : Play** | Press the middle part of LCD during playback.<br>Press the middle part of LCD again to resume playback. |
| **≪ / ≫ : Skip** | Drag the middle part of LCD in the direction of the left/right during playback. |
| **≪ / ≫ : Search** | Drag the LCD during playback and then press and hold the LCD. And then release at a point you want. |
| **Volume control** | Keep pressing and turn the point you press on LCD clockwise/counterclockwise during playback. |

## Playing music

You can use the functions of MP3 player by touching the control box on LCD.

**Press ✣ during playback.**
**- The control box appears on LCD.**
**- If the control box does not appear on LCD, adjust the control box.**
**[Ez menu] ⇨ [Control Box] ⇨ [On]**




| | |
|---|---|
| ⏸ **: Pause** / ▷ **: Play** | Press ▷ to pause.<br>Press ⏸ to resume playback. |
| ⏮ / ⏭ **: Skip** | Press ⏮ / ⏭ to play the previous or next file. |
| ⏮ / ⏭ **: Search** | Press and hold ⏮ / ⏭ for two seconds during playback and then release at a point you want. |
| 🔉 / 🔊 **: Volume control** | Press 🔉 or 🔊 to control the volume. |
| A-B **: A-B section repeat** | Press A-B to select a point A and a point B and repeats a sequence from point A (Starting point) to point B (End point).<br>Press A-B to exit. |

## Playing movie

You can use the functions of MP3 player by touching the LCD.
**MP3 player can only play the video files downloaded via LG Media Center. For details about download, see the Help menu [Converting video file] on LG Media Center.**

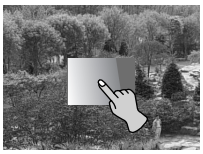

**Play/Pause**



**Skip/Search**

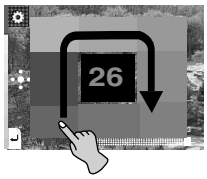


**Volume control**

| | |
|---|---|
| **❚❚ : Pause, ▷ : Play** | Press twice the middle part of LCD during playback.<br>Press twice the middle part of LCD again to resume playback. |
| **≪ / ≫ : Skip** | Drag the middle part of LCD in the direction of the left/right during playback. |
| **≪ / ≫ : Search** | Drag the LCD during playback and then press and hold the LCD. And then release at a point you want. |
| **Volume control** | Keep pressing and turn the point you press on LCD clockwise/counterclockwise during playback. |

## Playing movie

You can use the functions of MP3 player by touching the control box on LCD.

**Press ✣ during playback.**
- **The control box appears on LCD.**
- **If the control box does not appear on LCD, adjust the control box.**
  **[Ez menu] ⇨ [Control Box] ⇨ [On]**




| | |
|---|---|
| ⏸ **: Pause** / ▷ **: Play** | Press ▷ to pause.<br>Press ⏸ to resume playback. |
| ⏮ / ⏭ **: Skip** | Press ⏮ / ⏭ to play the previous or next file. |
| ⏮ / ⏭ **: Search** | Press and hold ⏮ / ⏭ button for two seconds during playback and then release at a point you want. |
| 🔉 / 🔊 **: Volume control** | Press 🔉 or 🔊 to control the volume. |

## Viewing photo

You can use the functions of MP3 player by touching the LCD.




**Play/Pause**




**Skip**




**Volume control**

| | |
|---|---|
| ▷ **: Play** | Press the middle part of LCD when a photo file is displayed. |
| ❚❚ **: Pause** | Press the middle part of LCD again to pause. |
| ≪ / ≫ **: Skip** | Drag the middle part of LCD in the direction of the left/right during playback. |
| **Volume control** | When you listen to music or radio while viewing the photo file, control the volume. (FM radio reception is optional.)<br>Keep pressing and turn the point you press on LCD clockwise/counterclockwise during playback. |

## Viewing photo

You can use the functions of MP3 player by touching the control box on LCD.

**Press ✣ during playback.**
**- The control box appears on LCD.**
**- If the control box does not appear on LCD, adjust the control box.**
**[Ez menu] ⇨ [Control Box] ⇨ [On]**

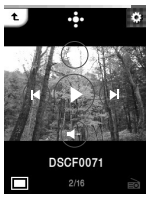


| | |
|---|---|
| ▷ **: Slide show** | Press ⏸ to set the slide show. |
| ⏸ **: Pause** | Press ▷ to pause. |
| ⏮ / ⏭ **: Skip** | Press ⏮ / ⏭ to view the previous or next photo. |
| 🔈 / 🔊 **: Volume control** | When you listen to music or radio while viewing the photo file, control the volume. (FM radio reception is optional.)<br>Press 🔈 or 🔊 to control the volume. |

## Listening to the FM radio (Option by models)

You can use the functions of MP3 player by touching the LCD.




**Mute/Play**

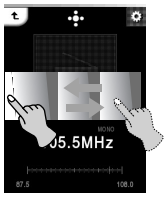

**Manual Search/ Automatic Search**

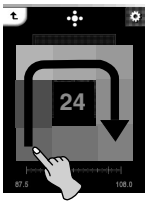


**Volume control**

| | |
|---|---|
| **⏸ : Mute, ▷ : Play** | Press the middle part of LCD while listening to the radio.<br>Press the middle part of LCD again to listen to the radio. |
| **≪ / ≫ : Manual Search** | Drag the middle part of LCD in the direction of the left/right while listening to the radio. |
| **≪ / ≫ : Automatic Search** | Drag the middle part of LCD in the direction of the left/right during reception and then press and hold the LCD. And then release at a point you want. |
| **Volume control** | Keep pressing and turn the point you press on LCD clockwise/counterclockwise while listening to the radio. |

## Listening to the FM radio (Option by models)

You can use the functions of MP3 player by touching the control box on LCD.

**Press ✣ during playback.**

**- The control box appears on LCD.**

**- If the control box does not appear on LCD, adjust the control box.**
**[Ez menu] ⇨ [Control Box] ⇨ [On]**

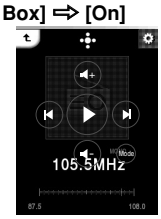


| | |
|---|---|
| ⏻ **: Mute** / ▷ **: Play** | Press ▷ to set muting.<br>Press ⏻ to listen to the radio. |
| Mode **: Mode** | Select a mode you want to search by pressing Mode repeatedly. |
| ⏮ / ⏭ **: Manual Search** | Press ⏮ / ⏭ to manually search the frequency. The frequency decreases/increases step by step. |
| ⏪ / ⏩ **: Automatic Search** | Press ⏪ / ⏩ to automatically search the frequency. The corresponding frequency will be automatically received. |
| ⏮ / ⏭ **: The stored channel Search** | Press ⏮ / ⏭ to search the stored channel. The channel decreases/increases channel by channel. |
| 🔉 / 🔊 **: Volume control** | Press 🔉 or 🔊 to control the volume. |

## Viewing Text

You can use the functions of MP3 player by touching the LCD.




**Play/Pause**




**Skip/Search**

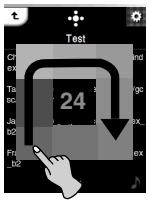


**Volume control**

| | |
|---|---|
| ▷ **: Play** | Press the middle part of LCD when a text file is displayed. |
| ❚❚ **: Pause** | Press the middle part of LCD again to pause. |
| ≪ / ≫ **: Skip** | Drag the middle part of LCD in the direction of the left/right during playback. |
| **Search** | Drag the LCD during playback and then press and hold the LCD. And then release at a point you want. |
| **Volume control** | When you listen to music or radio while viewing the photo file, control the volume. (FM radio reception is optional.)<br>Keep pressing and turn the point you press on LCD clockwise/counterclockwise during playback. |

## Viewing Text

You can use the functions of MP3 player by touching the control box on LCD.

**Press ✣ during playback.**
- **The control box appears on LCD.**
- **If the control box does not appear on LCD, adjust the control box. [Ez menu] ⇨ [Control Box] ⇨ [On]**




| | |
|---|---|
| ▷ **: Play**<br>⏸ **: Pause** | Press ⏸ to skip the page automatically.<br>Press ▷ to pause. |
| ⏮ / ⏭ **: Skip** | Press ⏮ / ⏭ to view the previous or next page. |
| **Search** | Press and hold ⏮ / ⏭ button for two seconds during playback and then release at a point you want. |
| 🔈 / 🔊 **: Volume control** | When you listen to music or radio while viewing the text file, control the volume. (FM radio reception is optional.)<br>Press 🔈 or 🔊 to control the volume. |

# How to download

## To download files - LG Media Center

You can download from MP3 player the files you want via LG Media Center.
For details, see the Help menu on LG Media Center.

***1*** Connect one end of the USB cable to the USB port of the PC and the other to the USB port of MP3 player.
- Check whether both ends of the cable are correctly plugged in.

***2*** Execute the LG Media Center and then click [Add Library].




***3*** [Add file] ⇨ Selecting the downing file (Ex: Music file) ⇨ [Start] ⇨ [Ok] ⇨ [Close]

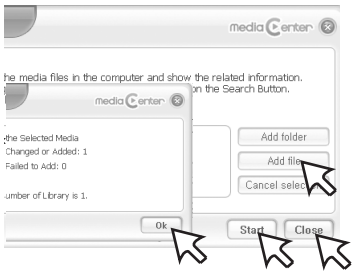


***4*** [Music] ⇨ [Send to the Connected Device]



## How to download

***5*** Drag the files to the [Send to the Connected Device].

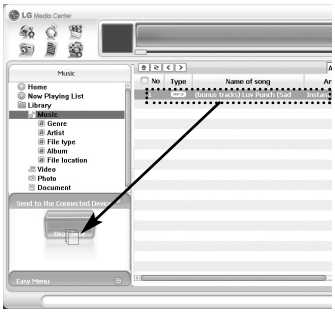


***6*** Click [Transmission Waiting list] ⇨ [Start sync].



# How to download

## To download files - MSC mode

***1*** Check whether the device is connected through the MSC mode.
- [Settings] of Home Menu ⇨ [General Setting] ⇨ [PC Connection Setting] ⇨ Removable Disk (MSC)

***2*** Connect one end of the USB cable to the USB port of the PC and the other to the USB port of MP3 player.
- Check whether both ends of the cable are correctly plugged in.

***3*** Check whether a new drive has been added in the Windows Explorer in the PC.
- The drive name may differ depending on the OS.

***4*** Drag the file to copy to the removable disc drive.

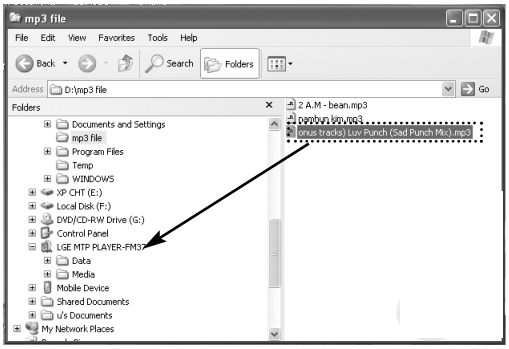

## How to download

**Note**

- Disconnecting the USB cable while the file is being copied may cause malfunction of MP3 player.
- MP3 player will be charged when connected to the PC through the USB cable.
- Download video files from LG Media Center.
- Download the JANUS DRM-applied files through the Windows Media Player 10 or higher, or LG Media Center (MTP Mode only)
- Download X-Sync DRM-applied files through the LG Media Center.

