



ENGLISH

GPRS Phone

USER'S MANUAL

MODEL : G8000

Please read this manual carefully
before operating your set.
Retain it for future reference.



T • e • l • e • f • o • n • o • G • P • R • S • T • e • l • e • f • o • n • o • G • P • R • S



GPRS Phone

USER'S MANUAL

MODEL : G8000

Please read this manual carefully
before operating your set.
Retain it for future reference.

G8000 has a polished style which provides users' a better feel and convenience.

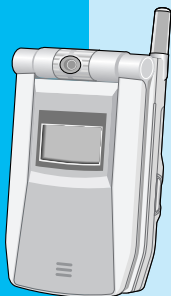

G8000 Phone

For Your Safety

All radio transmitters carry risks of interference with electronics in close proximity.



GSM Phones must be switched off at all times in an aircraft.



Avoid pointing active infrared port at eyes.



Do not activate near petrol stations, fuel depots, chemical plants or blasting operations.



Switch off the phone in any area where are forced by special regulations. For example, the phone does not allow to be used in hospital because pacemakers and hearing aids can be affected.



Minor interference may affect TVs, radios, PCs, etc.



Do not hold the phone in your hand while driving.



Do not dismantle phone or battery.



Keep the phone in a safe place out of children's reach since it contains the detachable small parts and create a choking hazard.



Do not touch the charger with wet hands.



For your safety, use **ONLY** specified **ORIGINAL** batteries and chargers

Please note:



Unusable batteries should be disposed of in accordance with relevant legislation.



Only use **ORIGINAL** accessories to avoid damage to your phone.



Emergency call may not be available under all cellular networks. Therefore, you should never depend solely on the phone for essential communications such as medical emergencies.

Important Information

This user's guide contains important information on the use and operation of this phone. Please read all the information carefully for optimal performance and to prevent any damage to or misuse of the phone. Any changes or modifications not expressly approved in this user's guide could void your warranty for this equipment.

Contents

BEFORE USE

Accessories	10
How to insert SIM Card	11
How to install Battery.....	12
How to charge the Battery	13
How to disconnect the charger	14
How to switch On and Off	15
Part of the Phone	16
1. Front of the Phone	16
2. Sub LCD of the phone	17
Key Description	18
Alphanumeric Keys	20
Display Information	21

BASIC USE

Standby Display	23
1. Viewing Menu	23
2. Making a Call	23
3. Receiving a Call	25
4. Checking missed call	25
5. How to use Hotkeys	26
6. How to read received Messages	28
7. How to adjust Keypad tone	29
8. How to record a voice	29

9. Recent Calls	29
10. In call menu	31

Additional Functions

How to use Fax and Data	32
1. Making and Receiving fax calls	32
2. Making and Receiving data calls	32

Menu functions

Menu tree	33
1. Message	35
1.1 Write	35
1.2 Inbox	41
1.3 Outbox	45
1.4 Draftbox	48
1.5 Settings	50
1.6 Templates	55
1.7 Emoticon	56
1.8 Service command	56
2. Call	57
2.1 Call register	57
2.2 Call Divert	58
2.3 Call Duration	60
2.4 Call costs	61
2.5 GPRS data counter	62
2.6 Call settings	63

3. Multimedia	67
3.1 Camera	67
3.2 Camcorder	68
3.3 Image gallery	68
3.4 Media player	71
4. Internet	73
4.1 Home	73
4.2 Bookmarks	73
4.3 Push messages	74
4.4 Settings	74
4.5 Go to URL	75
4.6 Clear cache	75
5. Organiser	76
5.1 Phone book	76
5.2 Schedule	83
5.3 To Do	87
5.4 Memo	89
6. Games	91
6.1 How to use key for a game	91
6.2 Start games	91
7. Utilities	92
7.1 Alarm clock	92
7.2 Calculator	93
7.3 Word time	93
7.4 Unit converter	94
7.5 Timer	95

7.6	Voice recorder	96
7.7	PC sync	98
8.	Settings	99
8.1	Profile	99
8.2	Phone	101
8.3	Display	102
8.4	Network	105
8.5	Security	105
8.6	Modem speed	109
8.7	Memory status	109
8.8	Language	110
8.9	Phone info	110
8.10	Reset settings	110
9.	Favorites	111
10.	SIM services	112
<u>Supplement</u>		
	Phone Information Memo	113
	Care and Maintenance	114
	Technical Data	116

Accessories

Before Use

Please check to make sure that you have all the parts shown below.



Handset



Portable Adapter



Ear Phones



User's Manual

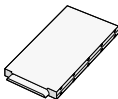

Battery

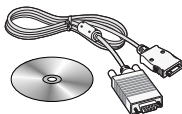

USB Data Cable/
CD

! CAUTION

- It is recommended that optional accessories manufactured by LG be purchased for use; otherwise, any malfunction caused may not entitle you to recovery.

! Note

- Accessories may vary in different regions; please check with our regional service company or agent for further enquiries.

How to insert SIM Card

Before Use

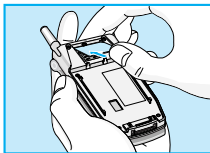

1. Switch off the phone and push up the attached separation button, while pulling the battery to separate it from the phone. (A sudden cutoff may cause malfunction.)

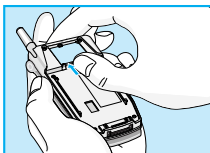
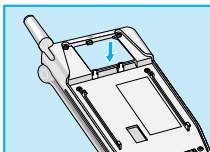

2. Insert the SIM card into the SIM card holder. Make sure that the SIM card is inserted properly and that the golden contact area on the card is facing downwards.

To remove the SIM card, hold down the side of the SIM card toward the top of the phone and slightly lift the opposite side of the SIM card.

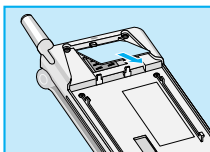
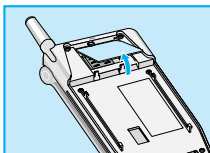

How to install Battery

Before Use

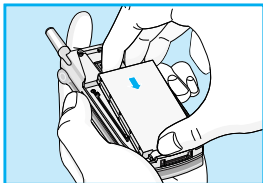

1. Position the bottom of battery to the lower cut of the phone, then push it until you hear a click.

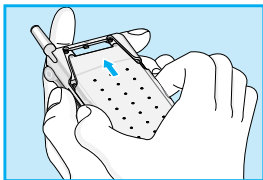

2. Properly adjust the battery cover and push it in.

How to charge the Battery

Before Use

To connect the travel adapter to the phone, you must have installed the battery.

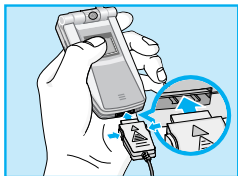

1. Insert one end of the travel adapter into the bottom of the phone.

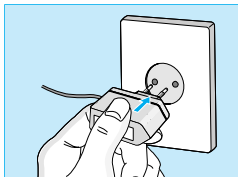

2. Connect the other end of the travel adapter to an AC wall outlet.
Use only the included packing charger.



Warning

- Do not force the connector as this may damage the phone and/or the travel adapter.

How to disconnect the charger

Before Use

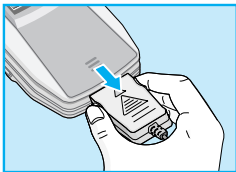

Disconnect the travel adapter from the phone by pressing its side buttons.

! Notice

- The battery delivered with your phone has to be fully charged before using it.
- Do not remove your battery or the SIM card while charging.
- The moving bars of battery icon will stop after charging completely.
- On charging the phone, you can check the status of battery by the color of the indicator LED.
[Full charge: Blue, In progress of charging: Red]

! Note

- In case of not charging the battery properly...
 1. After switching On/Off Power key, please try to recharge it.
 2. In case of the battery is attached, please detach it from the phone. And then place it back, please try to recharge it.

How to switch On and Off

Before Use

If you experience malfunction while your phone is in use, or your phone would not switch off, remove and reinsert the battery to switch it on.

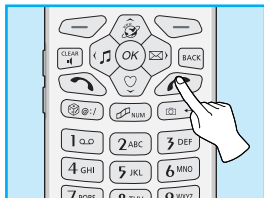

Switching On

Press long  key for about 1 to 2 seconds.

Switching Off

Press long  key for about 3 seconds until you see the ending graphic.

Front of the Phone

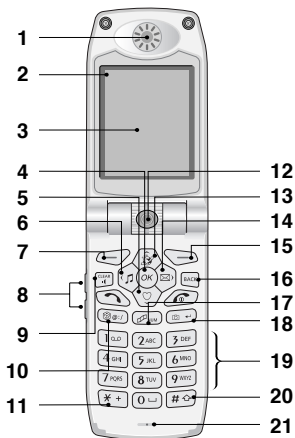

- | | |
|----------------------------|--------------------------------|
| 1. Speaker | 12. Camera |
| 2. Status Icon | 13. Internet Hotkey |
| 3. Main LCD | 14. Message Hotkey |
| 4. OK Key (Center Softkey) | 15. Search Key (Right Softkey) |
| 5. My Menu Hotkey | 16. Previous Key |
| 6. Profile Hotkey | 17. Multimedia Hotkey |
| 7. Menu Key (Left Softkey) | 18. Camera Hotkey |
| 8. Side Keys | 19. Alphanumeric Keys |
| 9. Clear Key | 20. Hash Key |
| 10. Game Hotkey | 21. Microphone |
| 11. Star Key | |

Sub LCD of the phone

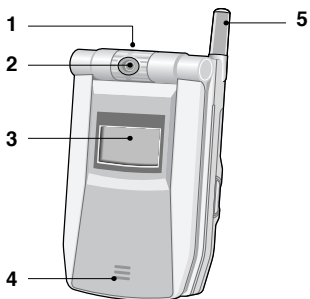



















1. Voice Recording Key (Top)
2. Camera
3. External LCD
4. External Speaker
5. Antenna

Key Description

Before Use

The following shows key components of the phone.

Key Shape	Key Name	Description
	Left	Executes various functions according to Menu explanations.
	Right	Executes various functions according to Search explanations.
	OK	Executes various functions according to Menu selections.
	Side Keys	<ul style="list-style-type: none">• Control key tone volume when folder is open at standby display.• Control Talk volume when the phone is in Talk mode.• Enable change of time expression on the external LCD when folder is closed.
	Talk Key	Used for dialing and receiving a call.
	End Key	<ul style="list-style-type: none">• Used for switching on and off the phone and ending a call.• Used for moving to Standby Display.
	Previous Key	Moves to previous menu.
	Delete Key/ Speaker Phone	<ul style="list-style-type: none">• Converts to Speaker Phone while the phone is in Talk mode. (Available only when the phone is in Talk mode.)• Used for deleting expressed alphabets and numbers.

Key Shape	Key Name	Description
	Internet Hotkey	Enables connect to Internet.
	Message Hotkey	<ol style="list-style-type: none"> 1. Moves to the top of Message Menu when shortly pressed. 2. Moves to the Write Message Menu when long pressed.
	My Menu Hotkey	Moves to the top of My Menu.
	Profile Hotkey	Moves to Select Profile Menu.
	Multimedia Hotkey	Connects to VOD service.
	Camera Key	Moves to Camera Menu.
  	0-9 Alphanumeric Keys	Enters alphabets and numbers.
	Voice Recording Key	Moves to Voice Recording Menu.

Alphanumeric Keys

















The alphabet and numerical keypad mapping relation are listed as the following table.

Key	Description
1 QW	. ! ' 1 , - ? @ _
2 ABC	A B C 2 Æ Å Ä Å Æ Ç a b c ä å å ã å æ ç
3 DEF	D E F 3 È Ê É Ê e f è è é
4 GHI	G H I Ì Í Î Ï 4 g h i ì í î ï
5 JKL	J K L 5 j k l
6 MNO	M N O 6 Ñ Ö Ò Ó Ô m n o ñ ö ò ó ô õ
7 PQRS	P Q R S 7 p q r s ß
8 TUV	T U V 8 Ü Û Ú Û t u v ü ù ú û
9 WXYZ	W X Y Z 9 w x y z
0 L	0, ø [Space Key]









Display Information

Before Use







The screen displayed several icons the following describe each of them you may see on the phone.

Icon	Name	Icon	Name
	Vibration Mode		Reject Call
	Antenna		New Incoming Message
	Status of GPRS (Solo in caso di servizio GPRS disponibile e SIM card abilitata).		Power Blinks when battery is short and sends out recharge message where Time/Date is located.
	No Service Area		Hold
	Mute		Voice Message
	Incoming E-mail		Talk
	Lock		Network Connection (Internet)
	Auto Answer		
	Alarm Setting		

Top Menu Icons



Icon	Description
	Messages
	Call
	Multimedia
	Internet
	Organiser
	Games
	Utilities
	Settings
	Favorites
	SIM services (Dependent on SIM card)

Viewing Menu



1. Open folder and press  [Menu] key.
2. Press  or  key to select the menu desired, and press  [OK] key to execute. You could also directly execute the menu desired by pressing the corresponding number of the menu.
3. Press  to move to the preceding phase, and press  to return to the Standby Display.

Making a Call

Making a voice call





1. Enter telephone numbers with area code at the Standby mode.
2. After entering the numbers, press  key to make the call.
3. Telephone numbers, name, current time, call duration time are presented on the display.
4. After making the call, press  key or close the folder to end the call.

Making an international call



1. Press  key two times in sequence or hold this key for a long time until display “+”.
2. Enter the phone number.
3. Press  [Send] key.

! REFERENCE



• Entering and Saving Numbers

- Shortly pressing  key while entering numbers will delete numbers sequentially from the last, and long pressing will delete all numbers.
- Pressing  or  key while entering numbers will move to the Standby Display.
- Press  [Save] to save the numbers you entered at the Contacts Registration Display.

• Use Recent calls to Make a Call





- Shortly press  key from the Standby Display and select a number from the Recent Call List, then press  key to make a call.
- Long press  key from the Standby Display to dial the latest call you made or received.

• Conveniently Make a Call

- Use speed dials saved in speed dial from the Standby Display to make a call or write a message to send.
- Press  [Search] key from the Standby Display to search for a telephone number, then press  key to make a call.
- Pressing  [Search] key while the phone is in use will enable search for other contacts; however, a call cannot be made from the searched number.

Receiving a Call

Receiving a Voice Call

1. In case Folder open is set in answer mode, you can get a call by opening a folder, or you can do it by pressing any keys except  and  when the folder is already opened.
2. If you set Send key in answer mode, you can get a call only by pressing .
3. After the call, press  key to end the call, unless the other party disconnects the call before you to end the call.

Checking missed call



You can check the number list of missed calls.

1. Missed Call and the number of missed calls are expressed in the external LCD.
2. Opening the folder will prompt contents of the missed calls and will move to the Recent Calls.
3. Select missed calls from the Last Call List and press  [Detail] key to view the caller, telephone numbers and time call received. (Refer to 10. Last Call List)

How to use Hotkeys

Use speed dials from the Standby mode to move all menus fast.
(Refer to Key description.)

View Menu

Press  [Menu] key from the standby mode to move to Menu, then press  or  key to execute various menus.



Searching Contacts

Press  [Search] key from the standby mode to search for telephone numbers from Contacts and address for sending message. If you long press the key, Voice dial functions. When you long press the key, "Say the name after hearing 'Beep' sound" is displayed. Say the name you want to make a call after hearing 'beep' sound.

Accessing Internet

Press  key from the standby mode to move to the Internet Menu, where access to Internet is available. If you long press the key, the phone attempts to access Home.

Message Menu

Shortly press  key from the standby mode will directly move to the Menu. Long press  key will directly move to the Write Message display, allowing you to write a message immediately. If you long press the key, the phone moves to SMS write.

My Menu

Press  key from the standby mode to directly move to My Menu, where you can add, delete, or edit the menu you desire.

Ring Tone Setting

Press  key from the standby mode to move directly to the Ring tone Setting, where you can change Ring tone. If you long press the key, Quiet profile is activated.

Games

Press <game> key to directly move to Games menu.

Multimedia

Press  key from the standby mode to directly move to the VOD Menu, where you can access VOD service and play video.

Camera

Press  key from the standby mode to directly move to the Camera Mode, where you can take pictures, record videos, and recognize the color code.

Voice Recording

Press  key at the upper portion of the phone from the standby mode to immediately record voice.

How to read received Messages

Icon and letters alerting the message arrival will be expressed in the external LCD. Reading incoming messages will depend upon how you preset, and you can change alerting mechanism under Settings [Menu 1-5].

How to change Display Theme

You can change Clock mode, Image and animation of Display Theme.



1. To change 'Time' or 'Date format', select 'Phone' from the Settings menu.
2. To change Clock mode(Analog,Digital,Dual,Normal) or 'Display Theme', select 'Display' from the Settings menu and select 'Screen theme'.
3. If you select 'Image gallery' from Multimedia, you can change Display Theme into Image or Animation.

REFERENCE

- In 'Screen theme' menu, you can also change the themes of Incoming/Outgoing call, Power On/Off.



How to adjust Keypad tone

Use side keys from the standby mode to adjust volume.

1. Press  key on the side of the phone from the standby mode to increase the volume.
2. Press  key on the side of the phone from the standby mode to reduce the volume.

How to record a voice



In a standby mode, you can record a voice by pressing .

1. If you press  shortly, the menu is moved to **Voice recorder**.
2. If you press  for a long time, you can record a voice directly.

Recent Calls



You can read and save the latest missed, and received calls.

Read Call List

1. Shortly press  key from the Standby Display.
2. Select the item to read from the Last Call List, then press  [Detail] key.
3. Read the caller, telephone numbers, and the time call received.

Saving Phone Numbers



You can save unregistered telephone numbers from the Last Call List.

1. Select the unregistered telephone numbers from the Last Call List, then press  [Save] key.
2. Select **New name** by pressing  [Option], to register a new name, then select icon to move to the Contact Registration display.
3. Select **Existing Name** by pressing  [Option] and register in Contacts through the Name Search Display to register under an existing name.
4. After registration, return to the Last Call List.

Deleting Call List

1. Select the item you desire to delete from the Call List, then press  [Option] key.
2. Select **Delete** to delete the item you selected.
3. Select **Delete All** to delete the entire items.

Icons Used in the Last Call List

	Incoming Calls		Outgoing Call
	Missed Call		

In call menu

1. If you select **New call**, you can make a call.
2. If you select **SMS**, you can send a message during a call.
3. If you select **Search**, you can search phone book entries during a call.
4. If you select **DTMF On/Off**, you can set DTMF.
5. If you select **Mute On/Off**, you can set Mute.
6. If you select **Hold**, you can hold an active call.
7. If you select **Unhold**, you can retrieve a held call.
8. If you select **End all calls**, you can disconnect all calls.
9. If you select **Call transfer**, you can connect the recipient with another party.
10. If you select **Join calls**, you can make a conference call.
11. If you select **Release**, you can disconnect one of the conference calls.
12. If you select **Participants**, you can check all participants in conference call.
13. If you select **Swap**, you can swap between an active call and a held call.

Making and Receiving fax calls

1. Set Baud rate.
2. Connect PC and phone by a data cable.
3. You can activate Fax program in PC.

Making and Receiving data calls

1. Connect PC and phone by a data cable.
2. You can activate Fax program to transfer data.



1 Message

- 1 Write
- 2 Inbox
- 3 Outbox
- 4 Draftbox
- 5 Settings
- 6 Templates
- 7 Emotion
- 8 Service command



2 Call

- 1 Call register
- 2 Call divert
- 3 Call duration
- 4 Call costs
- 5 GPRS data counter
- 6 Call settings



3 Multimedia

- 1 Camera
- 2 Camcorder
- 3 Image gallery
- 4 Media player



4 Internet

- 1 Home
- 2 Bookmarks
- 3 Push messages
- 4 Settings
- 5 Go to URL
- 6 Clear cache

Note

- Information and specification in this menu is subject to change without prior notice.



5 Organiser

- 1 Phone book
- 2 Schedule
- 3 To Do
- 4 Memo



6 Games



7 Utilities

- 1 Alarm clock
- 2 Calculator
- 3 World time
- 4 Unit converter
- 5 Timer
- 6 Voice recorder
- 7 PC Sync



8 Settings

- 1 Profile
- 2 Phone
- 3 Display
- 4 Network
- 5 Security
- 6 Modem speed
- 7 Memory status
- 8 Language
- 9 Phone info
- 10 Reset settings



9 Favorites



10 SIM services



You can use your phone to send short messages, multimedia messages, and E-mail. You can also manage the received messages.

Write [Menu 1-1]

You can write a multimedia message, email, or short message to send or save as draft.

SMS

1. Select a **SMS** from Write message and press [OK].
2. Select **SMS** from among the types of messages to send, then press [OK].
3. Select [Option] and select **Template, Emoticon** to use the stored sentences or emoticon while writing a message.
4. You can select picture, animation or sound by pressing [Option] and [Attach].
5. After entering all items, press [Ok] to move to **To Field**.
6. You can input phone numbers under **To Field** and recall the phone numbers from **Phonebook** by pressing [Search].
7. Select [Done] after inputting phone numbers.
8. Select **Send message** and press [OK].
9. Select **Save to draft** and press [OK] to save in **Draft box**.
10. If message sending is completed, your phone asks whether you will store the edited message.
11. Press Yes if you want to store it.



MMS

1. Select **MMS** from the list of messages to send, then press [OK].
2. Select a format from the list to send, then press [OK].
3. Input phone numbers to To and press [Down] key. You can enter more than 1 recipient, and either directly enter or press [Search].
4. Select **Title** to enter title.
5. Select **Message**, then write a message.
6. To attach an image, select Image and select the image from the list of images to send, then press [OK] key.
7. To attach a music file, select **Audio**, and select the music file from the list of music files to send, then press [OK] key.
8. To attach a movie file, select Video and select the video file from the list of video files to send, then press [OK] key.
9. After entering all items, press [Done] key to send the multimedia message or save temporarily. To view before sending your message, select **Preview**.

Icons Used for Writing a Multimedia Message

	Recipient		Animation, Movie
	Message Title		Audio
	Message		Photo



! REFERENCE

What is a Multimedia Messaging Service (MMS)?

- Multimedia Message is defined as a messaging service to send or receive messages by multimedia after coordinating character, photograph, audio and video. If you compose the message, select the template and insert multimedia objects to it. Its composition differs by the format of the message desired to be sent in terms of time and space.



E-mail

1. Select **E-mail** from the list of **Write**, then press [OK] key.
2. Enter email address or telephone numbers under **To**, then press [OK] key. You can use e-mail addresses and telephone numbers saved in Phone book.
3. Select **Title** to enter title.
4. Select **Message** to write a message.
5. Select **Attachment** to attach files. Press [search] and select **Video**, **Audio**, **Image**, or **Voice** files.
6. After entering all items, press [Done] key to send the email or save temporarily.

Icons for Writing an E-mail Message

	Recipient		Message
	Message Title		File Attachment

REFERENCE

- Total size of the files attached to an email must be less than 2 Mbytes.









How to Use T9

T9 allows you to input text quickly.



Unlike in T9, you only need to press the key with the corresponding letter once. This is based on a built-in dictionary to which you can also add new words.

• Writing words by using T9.





1. Start writing a word by using the keys  to . Press each key only once for one letter.

To write for instance 'girl', press , , , . The characters that you enter appear blocked.

The word changes after each keystroke. Therefore you shouldn't pay too much attention to how the word appears on the display until you have pressed all the appropriate keys.

To delete a character to the left, press . To change the character case, press . To insert several numbers, press and hold  and key in the numbers.



Alternatively : Press  [Symbol] and select insert symbol. Select the desired character and press .

2. When you have finished writing the word, check that the word is correct.
If the word is correct : Press  and write the next word.
If the word is not correct : Search by scrolling with , .
3. To insert a punctuation mark, press  repeatedly until the desired mark appears.







• Adding a new word in the dictionary

When no word is blocked, you can add a new word in the dictionary in the following key:

1. Press  [option] and select Insert word.
2. Key in the word by using the T9 and press  [OK].

• Changing the language or turning T9 off

1. In the **Write** menu, press  [Option].
2. Select **Dictionary** and press  [OK].
3. If you want to change the language used in T9, select the desired language and press  [OK].
If you want to set T9 off, select **Dictionary off** Dictionary off and press  [OK].



Inbox [Menu 1-2]

Allows you to get Message alert which inform you that you have received a message or allows to receive and save or delete the message. In the case of SMS, it shows you the notification messages or receiving message lists that let you know successful delivery. View, Delete, Reply, Sending are available.

Icons Used in the Inbox

	Unread E-mail		Read Voice Recording
	Read E-mail		VMS Recording
	Unread Multimedia Message		Push Mail
	Read Multimedia Message		File Attachment
	Unread Voice Recording		

SMS

• Read message

1. Select the desired message from Inbox, and press [OK].
2. You can view a long message by scrolling with , . If you press , , you can view the contained contents. The phone can play sound if you select Sound icon. Press [Option] to save the desired contents and you can use the contents when making a message later.





• Read message option menu

1. **Reply** : Replies immediately after viewing the message.
2. **Forward** : Forwards a selected message to the other party.
You can modify the message.
3. **Get number**: If the selected message has the phone numbers (more than 3 figures), you can extract and save it in Phonebook. Also, you can call by this number.
4. **Delete** : Deletes the message.

• Option menu

Press  [Option] from Inbox.

1. **Multiple delete** : Press  key to select one or multiple messages, then press  [Delete] key to delete the selected messages.
2. **Delete All** : After entering Security code, the phone deletes all the messages in the inbox.
3. **Delete** : Deletes the message.



MMS

• Read message

1. Select **Message alert** from Inbox, and press . Then, the phone will show the lists of **Delivery report**.
2. Press [Retrieve] to receive the desired message and show it. Press [Stop] to pause, and press [Play] to resume.
3. Press [Delete] to erase the desired message .

• Read message option menu

1. **Reply** : Replies immediately after viewing the message.
2. **Forward** : Forwards a selected message to the other party.
You can modify the message.
3. **Get number** : If the selected message has the phone numbers (more than 3 figures), you can extract and save it in Phonebook. Also, you can call by this number.
4. **Save address** : Saves the phone number or e-mail address of a sender in Phonebook.
5. **Delete** : Deletes the selected message.



• Option menu

Press [Option] key from the **Inbox**.

1. **Multiple delete** : Press key to select one or multiple messages, then press key to delete the selected messages.
2. **Delete All** : After entering Security code, deletes all the messages in the inbox.
3. **Information** : Shows the size of the attachment file and the time when a message was received.
4. **Delete** : Deletes the message.

E-mail

1. Select **Option** and select **Get e-mail list**.
2. When you have several registered Email accounts, you can select an account.
3. Only mail headers will be received.
4. Press to view the details of the mail headers. Or press [Receive] to receive the mail contents.
5. Press [Option] and select [Delete] to erase e-mail in e-mail server and the Phone simultaneously.
6. Press [Reply] to reply to the sender.
7. If there is an attached file, put cursor on it and press to open it. (jpg, gif, mp4 is available)



• Option menu

Press  [Option] key from the Inbox.

1. **Delete** : Deletes the selected message.
2. **Delete all** : Deletes only e-mails in Inbox. E-mails in your phone are all deleted.
3. **Get email list** : Only mail headers will be received.

REFERENCE







- The maximum mail lists are up to 30.
- The size of received mail is up to 200KB including the attached file.

Outbox [Menu 1-3]

Deletes or edits sent messages.

SMS

• Read

1. Select a message to delete from Outbox and press  [OK].
2. Press  ,  to view a long message, and press  ,  to select the contained contents. If Sound icon is selected, the sound plays.
3. Select  [Delete] to delete a message.





• Option menu

Press  [Option] key from the Outbox.

- 1. Forward** : Forwards the selected message to the other party. You can modify the message.
- 2. Get number** : If the selected message has the phone number (more than 3 figures), you can extract and save it in a phonebook. Also, you can call by this number.
- 3. Delete** : Deletes the message.

• Option

Press  [Option] from Outbox.

- 1. Edit** : Edits the selected message.
- 2. Multiple delete** : Press  key to select one or multiple messages, then press  [Delete] key to delete the desired messages.
- 3. Delete all** : Deletes all messages from Inbox. To delete all messages, Secret code is needed.
- 4. Delete** : Deletes the message.



MMS

• Read

1. Press  [OK] to view the selected e-mail.

• Read message option menu

1. **Forward** : Forwards a selected message to the other party. You can modify the message.
2. **Get number** : Extracts the number from the message. Also, you can call by this number. If you desire to save the number, move the cursor to the desired number and press  [Save].
3. **Delete** : Deletes a selected message.



• Outbox option menu

Select Inbox and press  [Option].

1. **Edit** : Edits a selected message.
2. **Multiple delete** : Deletes a message or messages. Select one or multiple messages and press  [Delete].
3. **Delete all** : Deleted all messages from Inbox.
4. **Delete** : Deletes a selected message.



E-mail

1. View an email by pressing  [Select].
2. Select a message you desire to delete and press  [Delete].

• Option menu

Press  [Option] from Inbox.

You can edit or delete a message or messages by the Edit, Delete and Delete all menu.

Draftbox [Menu 1-4]

Message saved as draft or failed to be sent are saved in Draftbox.



SMS

• Edit

1. Select a message you desire to edit and press  [Select].
2. You can edit and send the message.

• Option



Press  [Option].

1. **Multiple delete** : Press  key to select one or multiple messages, then press  [Delete] key to delete the messages selected.
2. **Delete All** : After entering Security code, deletes all the messages in the Draft Box.
3. **Delete** : Deletes the message.



MMS

• Edit

1. Select a message you desire to edit and press  [OK].
2. Press  [Done] to send the message or save it temporarily.



• Delete

Select a message you desire to delete and press  [Delete].

• Draftbox option menu

1. **Multiple delete** : Deletes a message or messages. Select one or multiple messages and press  [Delete].
2. **Delete all** : Deleted all messages from Inbox.
3. **Information** : Shows the size of the attachment file and the time when the message is received.
4. **Delete** : Deletes a selected message.

E-mail

1. Press  [OK] to edit a message.
2. Press  [Delete] to delete a message.

• Option menu

Press  [Option] from Inbox.

You can use the **Edit**, **Delete**, and **Delete all** menu.



Settings [Menu 1-5]

Sets matters pertaining to messages.

SMS

- **Delivery reports**

If you set Yes in this menu, you can check whether your message is sent to the other party successfully or not.

1. Select **Delivery report** and press [Ok].
2. Press **On** to set Delivery report and press [Ok]. Press **Off** to cancel it already set.

- **Message types**

Text, Voice, Fax, Paging, X.400, E-mail, ERMES

Usually, the type of message is set to **Text** type. You can replace your text with the alternative formats, which are suitable for the device that will be received the message. Contact your service provider for the availability of this function.

- **Message validity**

This network service allows you to set how long your text messages will be stored at the message center.

- **Message center**

You can set Service center number when you send a message.

1. Press [Ok] and the phone will show Service center address.
2. Press [Edit] and write the desired address to set a new Service center.



- **Pay for reply**

When the other party replies to your message, you can pay for this.

MMS

- **Delivery report**

- **Report request**

You can check whether the outgoing message is sent successfully or not.

- **Report allow**

You can send a message whether you receive the message or not.

- **Read reply**

- **Report request**

You can check whether the outgoing message is read or not.

- **Report allow**

You can send a message whether you read an incoming message or not.

- **Auto retrieve**

Skips the message alert to directly view the original message.

- **Validity period**

This network service allows you to set how long your text messages will be stored at the message center.



- **Message timer**

Sends a mail at an appointment time. Denominated in send immediately, **1min later**, **5 min later**, **1Hr later**, **1 day later** and **1Week later** to choose from.

- **Access point**

You can select a network to contact your mail server.

1. **Access point explanation** : You can make a brief description on what this access point is for.
2. **Phone number** : If you can't use GPRS, **Phone number** and **Maximum data** rate is needed to contact e-mail server.

For more information, contact your service provider.

3. **Maximum data rate** :

4. **Access point name** : Provides with address of Gateway to contact email server. For more information, contact your service provider.
5. **User name** : User name to access the access point name.
6. **Password** : Password to access the access point name.
7. **WAP IP** : Sets primary and secondary address of WAP Gateway.
8. **MMSC** : Sets primary and secondary address of MMSC.



E-mail account

You can set up to 20 e-mail accounts to use e-mail.

1. **Account description** : Explains what the account is needed for.
2. **POP3 sever IP addr.** : The server address to receive e-mail.
3. **User name** : User ID and Password to contact POP3 server.
4. **Password** : Password to access the e-mail account.
5. **SMTP server IP addr.** : Input the server address to send e-mail.
(e.g:170.30.52.59)
6. **Email address** : You need email address to send email.





Info service

Cell Broadcast messages (CB message) are text ones that are sent by the network to GSM phone users. The network provides general information such as weather reports, traffic news, tax, pharmacies, and stock prices. Each type of information has the number; therefore, you can contact service provider. When you receive CB message, you can view the submenus below:

- **On/Off**

You can set whether you receive cell broadcast message or not.

- **Channels**

If you want to create new topics, press  [OK]. Then, you select New topics menu by  [Select]. If you have already topics, you can delete, edit, and activate by pressing  [Option].

- **Languages**

You can select the language pressing [Mark] or [Unmark]. Then, the cell broadcast message will be displayed in the language that you selected.



Voice mail

If you press  [Option], you can check the following option menus.

- **Add**

You can add new voice mail centre number.

- **Delete**

You can delete the address of voice mail centre.

- **Delete all**







You can delete all voice mail address.

- **Edit**

You can edit the address of voice mail centre.







Templates [Menu 1-6]

Adds, edits, or deletes Templates.

1. Select **Templates** from the Message Menu, then press  [OK] key.
2. Select the term desired from the Preformatted and Emoticons, then press  [OK] key.
3. You can view the terms entered.
4. To edit the terms, press  [Option], and select Edit, then press  [OK].
5. To add terms, press  [Add], then write a term and press  [Save] key.
6. To delete terms, press **Option**, then press **Delete** or **Delete All**.



Emoticon [Menu 1-7]

1. Select **Templates** from the Message Menu, then press  [OK] key.
2. Select the term desired from the Preformatted and Emoticons, then press  [OK] key.
3. You can view the terms entered.
4. To edit the terms, press  [Option], and select Edit, then press  [OK].
5. To add terms, press  [Add], then write a term and press  [Save] key.
6. To delete terms, press **Option**, then press **Delete** or **Delete All**.

Service command [Menu 1-8]

You can get service information if you enter the digits that service centre provided for.



You can activate or cancel the function such as call divert, call settings; in addition, you can check the cost and the duration regarding call.

Call register [Menu 2-1]

You can check the record of missed, received, and dialled calls only if the network supports the Calling Line Identification (CLI) within the service area. In the options of missed calls, received calls, and dialled numbers you can check:

- You can call by this number.
- You can save the number in the phonebook.
- You can view the date and the time of the call.
- You can edit, delete or save the number from the list in phonebook.
- You can send SMS, MMS, and e-mail by the recorded number.

Missed calls

This menu shows recently missed numbers. You can call by this number, also save and view date and time in this menu.

Received calls

This menu shows recently received numbers. You can call by this number, also save and view date and time.

Dialled calls

This menu shows recently dialed numbers. You can call by this number, also save and view date and time.



All calls

You can save the phone number and check the date, time for a call. Moreover, you can call back to the other party.

Delete records

You can delete the all call records.

Call Divert [Menu 2-2]

The Call divert service allows to divert incoming voice calls, fax calls, and data calls to another number.

For details, contact your service provider.

1. Press  [Menu] in standby mode.
2. Press for direct access or use and to enter **Call divert**.

All voice calls

Diverts voice calls unconditionally.

If busy

Diverts voice calls when the phone is in progress.

if no reply

Diverts voice calls which you do not answer.

If out of reach

Diverts voice calls when the phone is switched off or out of range.



All fax calls

Diverts to a number with a fax connection unconditionally.

All data calls

Diverts to a number with a PC connection unconditionally.

- **The submenus**

Call divert menus have the submenus as shown below.

- **On**

Activates the corresponding service.

- **To Voicemail box**

Forwards to message center. This function doesn't include All data calls and All fax calls menus.

- **To Phone**

Inputs the number for diverting.

- **Off**

Deactivates the corresponding service.

- **View status**

Checks the Status of the corresponding service.



Call Duration [Menu 2-3]

This function allows you to view the duration of incoming and outgoing calls. You can clear the duration record by using Reset key after entering the security code.

Last call

If you press  [Clear], you can delete last call duration.

All calls

If you press  [Clear], you can delete the duration of Last call, received call, and outgoing call. You need to input Security code.

Received calls

If you press  [Clear], you can delete Received call duration. You need to input Security code.

Dialled calls

If you press  [Clear], you can delete outgoing call duration. You need to input Security code.



Call costs [Menu 2-4]

This network service allows you to check the costs of your last call costs and all call costs. To clear the counters, you need the PIN 2 Code. You can set the cost limit by pressing **On**.

Last call

This function allows you to reset the last call costs. You need to input PIN2 code.

All calls

This function allows you to reset the all call costs. You need to input PIN2 code.

Cost settings

Changes the conditions to show call costs. Input PIN to set the conditions of call cost.

- **Set call cost**

The phone can show the call cost limits in terms of charging units or the desired currency. Contact your service provider for charging unit prices.

- **Set limit**

This network service allows you to limit the costs of your calls to a selected number of charging units.



- **On**

If you have selected **On**, the number of remaining units is shown. You can make and receive charged calls as long as the specified cost limit is not exceeded. You can set the cost limit by pressing **On**.

- **Off**

If you have selected **Off**, Call cost limit is canceled.

REFERENCE

- The actual cost invoiced for calls by your service provider may vary depending upon network features, rounding-off for billing, taxes, etc.

GPRS data counter [Menu 2-5]

You can check the amount of data transferred over the network via GPRS. You need security code. If you press  [Option], you can check the following:

Last sent data

Shows bytes of last sent GPRS data you have sent.

Last received data

Shows bytes of last receive GPRS data.

All sent data

Shows bytes of all sent GPRS data you have sent.



All received data

Shows bytes of all sent GPRS data.

Call settings [Menu 2-6]

You can set the menu relevant to a call by pressing [Select] in this menu.

Call waiting

If this service is enabled, you can accept a waiting (incoming) call.

- **Activate**

Activating the corresponding service.

- **Cancel**

Deactivating the corresponding service.

- **Check status**

Checking the status of the service.



Send my number

(network and subscription dependent)

You can send your phone number to the other party dependent on setting this function.

- **Set by network**

If you select this, you can send your phone number depending on two line service such as line 1 or line 2.

- **On**

If you select this, you can send your phone number to the other party. That is, your phone number will be displayed on receiver's phone.

- **Off**

If you select this, you can't send your phone number.

Call reject







You can set or cancel the list to reject an incoming call.

1. If you select **Deactivate** and press [OK], the lists existed are canceled.
2. If you select **Reject on list** and press [Setup], you can see the lists. Press [Add] to input a phone number you want to reject.
3. You can set all the numbers stored in your phone if you select **Reject all** and press [OK].









Auto answer

If you can't receive a call, you can set Automatic answer after ringing.

1. You can set ON/ OFF by pressing  ,  key.
2. You can select one of Normal, Diving, or User mode by pressing  ,  key.
3. After selecting a mode, press  [OK] key.
4. If you desire to change or listen the three modes in advance, press  [Option] and select **Listen** or **Record**.

Hold on

You can hold a call temporarily, and then activate answer message.

1. You can set ON/ OFF by pressing  ,  key.
2. You can select one of Normal, Diving, or User mode by pressing  ,  key.
3. After selecting a mode, press  [OK] key.
4. If you desire to change or listen the three modes in advance, press  [Option] and select **Listen** or **Record**.



Auto redial

- **On**

When this function is activated, your phone will try to make a call in case of failing to connect.

- **Off**

Your phone will not make any attempts to connect the call after failing to connect.

Answer mode

- **On flip open**

If you select this menu, you can receive an incoming call by opening folder. If the folder already is open, you can receive the call by pressing any key except  [End] and [Reject] key.

- **Send key**

If you select this menu, you can receive an incoming call by pressing only  key.

Minute minder

If you select **On**, you can check the call duration by beep sound every minute during a call.



Offers such functions as camera, movie camera, image gallery, play audio and video, and VOD service.

Camera [Menu 3-1]

Camera

1. Select **Camera**, then press [OK] button.
2. Focus on the subject you desire to capture from the Camera Standby Mode, then press [Take] button.
3. Press [Gallery] button to view the images captured.

REFERENCE

- Images will not be saved and a warning message will appear when the camera memory capacity is exceeded.

Adjust Size

Adjusts the size of the image to be saved.

1. Press [Format] button.
2. Select the size of the image to be saved, then press [OK] button.

REFERENCE

- **Large Sized Photo** : 352 x 288 (CIF)
- **Mid Sized Photo** : 176 x 180 (LCD),
- **Small Sized Photo** : 176 x 144 (QCIF)



Camcorder [Menu 3-2]

Camcorder

1. Select **Camcorder**, then press [OK] button.
2. Focus on the subject you desire to capture from the Camera Standby Mode, then press [Rec.] button. Time available for filming the movie is denoted in the lower portion of the display. To save the movie after filming, press [Save] button.
3. Press [Player] button to view the filmed movie.

REFERENCE

- Filming automatically stops when the movie camera capacity is exceeded.

Image gallery [Menu 3-3]



Receives and saves images received or filmed from Camera. Select **Image gallery** from the Multimedia Menu, then press [OK] button.

Viewing Magnified Image



1. Select the small image you intend to view by using , , , and , then press [OK] button.
2. Image title will appear in the title line of the display and the magnified image will show.
3. Use or from the Magnified Image Display to view the next or preceding image.



Deleting Image

1. Select the image you intend to delete from the Image List, then press  [Option] button.
2. Select **Delete** from the Option List, then press  [OK] and 'Yes' to delete the image you desire to delete.
3. To delete all images from the Gallery, select **Delete All** from the Option List, then press  [OK] button, and select 'Yes' to delete all.

Changing Image of the Standby Display

1. Select the image to use from the Image List, then press  [Option] button.
2. Select **WallPaper** from the Option List, then press  [Select] button. You can use the image you desire as the background display for the Standby Display.

Changing the Image Title





1. Select the file you intend to change the title of, then press  [Option] button.
2. Select **Rename** from the Option List, then press  [OK] button.
3. Enter the new title of the image you intend to change, then press  [OK].





Image File Info

1. Select the image file from the Image List, then press  [Option].
2. Select **File Info** from the Option List, then press  [OK].
3. File name and file size of file creation are denoted.

Sending Image File in MMS

You can send the desired image in MMS.

1. Select an image you want and press  [MMS].
2. Key in **To, Title, Message** and others, then press  [Done].
3. You can send or save or preview the image. (See **MMS** in **Write** [Menu 1-1])







Media player [Menu 3-4]



Offers play video file, delete, and rename functions.

Audio files supported are MPEG-4 files. Select **Media player** from the **Multimedia**, then press  [OK] button.

Play Video

1. Select the video file you desire to play from the Video File List, then press  [Play] button.
2. Playing Time is denoted in the lower right portion of the display, allowing you to view the play in progress from the status bar.
3. Press  [Stop] button to stop playing the video. To replay, press  [Play] button to resume playing from where it stopped.
4. Press  [List] button to stop playing the video and move to the Video File List Display.

Moving to the Previous or Next File



1. Press  [Option] button while video is playing, then select **Next File** to move to the next file.
2. Press  [Option] while video is playing, then select **Previous File** to move to the previous file.

REFERENCE



- Video files are organized in the sequence of the date of creation.
- Long press button to move to the previous file. Also, long press to move to the next file.





Deleting Video File

1. Select the video file you intend to delete from the Video File List Display, then press  [Option] button.
2. Select **Delete** from the Option List, then press  [OK] button and select 'Yes'.
3. To delete all video files from the Video File List, select **Delete All** from the Option List, then press  [OK] button and select 'Yes'.

Renaming Video File

1. Select the file you intend to change the name of, then press  [Option] button.
2. Select **Rename** from the Option List, then press  [OK] button.
3. Enter the new name of the video file you intend to change, then press  [Save] button.

Viewing Video File Info

1. Select the video file from the Video File List, then press  [Option] button.
2. Select **File Info** from the Option List, then press  [OK] button.
3. File name, and the date of file creation are denoted.

Sending Video File in MMS

1. Use a multimedia message to send the video file you select from the Video File List Display.
2. Use a multimedia message to select the video file you intend to send, then press  [MMS] button.
3. Enter the recipient, message title and others to send the multimedia message. (See **MMS** in **Write** [Menu 1-1])



The phone supports WAP(Wireless Application Protocol). Press **Internet** from Top menu or press Internet Hot Key. Then, press **Home**.

REFERENCE

What is a Wireless Internet?

- Refers to the wireless accessing to the Internet. The current accessing methods include modem and wires, whereas the wireless utilizes the wireless network of the mobile telecommunication businesses. With your phone, you could access the Internet to obtain information on games, entertainment, club activities, securities, news, weather, and all others any time and any where.

Home [Menu 4-1]

You can connect the defined homepage in the activated profile.

Bookmarks [Menu 4-2]

Scroll to the desired bookmark and press  [Option] key to operate the following options.

- **Connect** : Connects to the selected bookmark.
- **Add new** : Saves a new bookmark manually.
- **Edit** : Edits the title and address of bookmark.
- **Delete** : Deletes the selected bookmark.
- **Delete all** : Deletes all bookmarks.



! REFERENCE

- If any bookmarks are not saved yet, only "Add new" menu is available.

Push messages [Menu 4-3]

You can manage an inbox and a message for using push service.

Settings [Menu 4-4]

You have to set the following items before connecting the internet.
You can make up to 5 profiles.

Homepage

This setting allows you to enter the address (URL) of site you want to use as homepage. You do not need to type "http://" at the front of each URL the WAP Browser will automatically add it.

IP & Port

You input the IP address and port of the gateway which you want to connect.

Security

This option can be set None or Secure depends on the gateway. If you want to connect Secure, select Secure. If not, you select None. The gateway should support this option.



Time out

After setting the limited time (30~300 sec.), the service will be disconnected if there was no inputting or transferring data.

Bearer

• GPRS

APN : You input Access point name to connect the external network.

User ID & Password : You input User ID and password to connect the gateway.

• CSD

Dial number : You input the number to connect the gateway.

User ID & Password : You input User ID and password to connect the gateway.

Baud rate : You can select the baud rate, 11400 bps or 9600 bps.

Call type : You can select ISDN or Analogue.

Go to URL [Menu 4-5]

You can move to the site that you want. You need to type URL address of the site before connection.

Clear cache [Menu 4-6]

The contents of Cache memory will be removed.









Phone book [Menu 5-1]

You can search or add phone numbers and corresponding names. You can also give each person ring tone and photo image. Speed-dial allows you to dial the numbers easily. You can also access this menu through **Organisers**.

Add new







You can add new entry to the phone book by using this function.

1. Select **Add new** from the Menu, then press  [OK] key.
2. Move to **Name**, and then input name.
3. Move to **Number/E-mail**, then enter contacts and icons. You could enter more than one contact or e-mail.
4. To designate speed dials, press  [Option] and select "Speed dial". Select an empty speed-dial and press  [OK]. You could either change or cancel speed dials.
5. Move to **Group** and select one.
6. Move to **Memo** and write a memo.
7. Move to **Image** and press  [Select], then you could designate the saved image, directly record, or designate the saved image.
8. Move to **Bell** and press  [Select], then select the ring sound you desire.
9. Press  [Save] to toggle between the phone and SIM memories.







REFERENCE

- To delete all numbers and letters you are entering, long press  key.

**Icons for Registering Contacts**

	Name		Memo
	Telephone Number		Image
	E-mail		Ring
	Group		

Icons for Telephone Numbers





	Telephone Number		Office
	Mobile Phone		Pager
	Home		Fax







Search

Allows you to search by name, contact number, and group.

• Name

1. Select **Search** from the Menu.
2. Press  or  key to select **Name**, then enter name and press  [OK] key.
3. All the names in the mobile phone and SIM are searched.
4. To view the details of the contact, select the name from the search result list and press  [OK]. Press  [OK] to return to the search result list.

• Group

1. Select **Search** from the Menu.
2. Press  or  to select **Group**, then select a group and press  [OK].
3. All the contact numbers in the mobile phone and SIM are searched.
4. To view the details of the contact, select the name from the search result list and press  [OK]. Press  [OK] to return to the search result list.



• Contact

1. Select **Search** from the Menu.
2. Press or to select **Contact**, then enter contact number/emails and press [OK].
3. All the contact numbers/emails in the mobile phone and SIM are searched.
4. To view the details of the contact, select the name from the search result list and press [OK]. Press [OK] to return to the search result list.

• Searching All Contact Numbers

1. Select **Search** from the Menu, then press [OK].
2. Press or to select **Name** or **Contact**.
3. Press [OK] without entering any searching word.
4. All contact numbers are denoted.

• Making a Call with the Searched Number

1. Once you have found the required entry, press the to dial the number.







• Editing, Sending, Copying, and Moving Contact Number

Press  [Option] for various functions.

1. **Edit** : Edits details of contact number.
2. **Send Message** : Sends a drafted multimedia, email, and favorite message to the intended contact number.
3. **Copy** : Copies the selected contact number to SIM or phone.
4. **Move** : Moves the selected contact number to SIM or phone.

Caller Groups



1. Select **Caller Groups**, and then press  [OK].
2. You can add a new group by pressing  [Option].
3. If you want to delete a group, press  [Option], and then select **Delete**.
4. If you want to edit a group, press  [Option], and then select **Modify**.
5. If you want to set a group ring tone, press  [Option], and then select **Group melody**.





Speed dial

To make calls with convenience, you could designate a speed dial to frequently used directory numbers.



• Viewing Details of Speed Dial

1. Select **Speed dial** from the Menu, then press  [OK].
2. To view details of speed dial, select an item in speed dial list and press  [OK].

• Assigning Speed dials

1. Select **Speed dial** from the Menu, then press  [OK].
2. Select the available speed dial number and press  [Assign].
3. Select a directory number to designate the speed dial and press  [OK].

• Canceling and Moving Speed dials

1. Select **Speed dials** from the Menu, then press  [OK].
2. To cancel existing speed dials, select the speed dials you desire to delete, then press  [Option] and select **Delete**.
3. To cancel all existing speed dials, select **Delete all**.
4. To move existing speed dials, select **Move** and select the number to move.



Clear phonebook

Allows you to delete all contacts stored in your mobile phone and SIM card.

1. Select **Clear Phonebook**, then press  [OK].
2. To delete all contacts stored in your mobile phone, select **Clear Phonebook** and **SIM card**. And then enter Phone code.
3. To delete all contacts in your SIM card, select **Clear Phonebook** and **SIM Card**. And then enter PIN for the SIM card.

Service dial number

You can check the Service dial numbers set by your service operator.

Copy all

Allows you to cross copy contacts between your mobile phone's memory and the SIM card.

1. Select **Copy all** from the Menu, then press  [OK].
2. Select **Phone to SIM** or **SIM to Phone** and enter PIN or Phone code.



Move all

Allows you to move names and numbers from the phone's memory to the SIM card's memory and vice versa.

1. Select **Move all** from the Menu, then press [OK].
2. Select **Phone to SIM** or **SIM to Phone** and enter PIN or Phone code.

Own number

You can check your own number in SIM card.

Schedule [Menu 5-2]

Allows organize your schedule, repeat the schedule and set the alarm.

View Schedule

1. Select **Schedule** from **Organiser**, then press [OK] button.
2. Press or or and key to select the viewing date, and press [OK] button.
3. Select the schedule you desire from the Schedule List as per corresponding date.
4. You can view the title, time, repetition and alarm setting.



! REFERENCE

- The date that you've already set is underlined and displayed how many schedules are set on the day.

You can also jumps to the day you want to view:



-  : Previous day
-  : Next day
-  : Previous month
-  : Next month5
-  : Today
-  : Last year
-  : Next year

Scheduler Icons

	Title
	Time
	Repetition
	Alarm
	Ring Tone







Add

1. Select **Schedule** from **Organiser**, then press  [OK].
2. Select the date you desire to add a schedule, then press  [Add].
3. Select **Subject** to create a schedule.
4. Select **Time** to enter time.
5. Select **Repeat**, then select from among **No repeat**, **Daily**, **Weekly**, **Monthly**, and **Yearly**.
6. Select **Alarm**, then select from among **No Alarm**, **On time**, **Before 15 mins**, **Before 30 mins**, **Before 1 hour**, **Before 1 day**, **Before 3 days**, and **Before 1 week**.
7. Select **Ring Tone**, then select type of Ring.
8. Press  [OK] key to add the schedule.



Monthly schedule

1. Select **Schedule** from **Organiser**, then select the date you desire to add a schedule, and press  [Option].
2. **Today** : Views today's date. Select **Today**, then press  [OK] key.
3. **Go to date** : Jumps to a specific date.
Enter the desired date, then press  [OK] key.
4. **Search** : Enter the words you want to search, then press  [OK] key.
5. **Delete** : Select **Delete past** to delete all the past schedules.
To delete schedules for a specific time period, select **Multiple delete**. To delete all schedules, select **Delete all**, then enter PIN.
6. **Holiday** : You can set a temporary holiday to be reflected in the schedule.

REFERENCE





- For the preset holiday, **Holiday** will appear as **Reset holiday**, while selecting **Reset holiday** will cancel the holiday scheduled.





To Do [Menu 5-3]

Allows you to add, edit, and delete a note for a task to be done.

View

1. Select **To Do** from **Organiser**, then press  [OK]. The previous notes are shown in orange color.
2. Select the desired note from the To Do list to view the details.
3. Press  [OK] key to return to the List.
4. If the To do list is empty, press “Press **Add** to add new work” is displayed.
5. If empty, press  [Calendar] to view the current calendar and press  [Add] to add a note.

Add

1. Press  [Add] to add a note.
2. Select and key in **Job to do**.
3. Select **Due date**, then enter the period. If you don't enter Due date, the current date is automatically set.
4. Select **Memo** to draft a memo.
5. To enter some symbols, press  [Symbol].
6. Press  [Save] key to save the note. You can not save the note without keying in **Job to do**.



Option menu

1. Select To Do from the To Do List, then press  [Option] key.
2. **Delete** : Deletes the selected note
3. **Delete All** : Deletes all the notes.
4. **Done/Not yet** : Shows whether the task is done. If the task is not **Done**, the arrow will appear on the note. If the task is done, **Not yet** is shown. If you select Not yet, the arrow will disappear.
5. **View Calendar** : Shows the current month calendar.
6. **Add** : Adds a note.

REFERENCE



- Completed To Dos are not applicable to the use of **Complete** option.
- Incomplete To Dos are not applicable to the use of **Cancel Complete** option.





Memo [Menu 5-4]

Allows you to save, delete, and edit a memo.



View

1. Select **Memo** from **Organiser**,  [OK].
2. Select the memo you desire to, then press  [OK].

Add



1. Press  [Add] key from the Memo Box list or select **Add** from the Option menu.
2. Write a memo, then press  [Save] key to save the **Memo**.

Delete

1. Select the memo you desire to delete, then press  [Option].
2. Select **Delete** to delete the memo.
3. Select Delete all and input Security code to delete all memos in the list.
4. Select the displayed memo, press  [Delete].



Edit

1. Select a memo you desire to edit from the Memo Box list, then press  [OK] key.
2. Press  [Edit] key to edit the memo you selected.

Set memo

1. Select a memo you desire to change and press  [Option].
2. Select **Lock** to change Memo into Secret memo.
3. Select **Unlock** to change Secret memo into Memo. Input security code to change Secret memo into Memo.



How to use key for a game

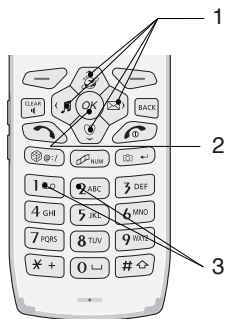

1. **Navigation key** : You can move the menu.
2. **Confirm key** : You can select the menu.
3. **Numeric keys** : You can activate Running and Jumping on a game.











Start games

1. Press **Start Game** to start a new game.
2. Press **Option** to change the settings for the selected game.
3. Press **Hall of Fame** to view the highest scores.
4. Press **Exit** to end the selected game.



Offers useful functions such as alarm clock, calculator, world time, unit converter, timer, and preformatted box.

Alarm clock [Menu 7-1]

1. Select **Alarm clock** from Utilities, then press  [OK] button.
2. Current time is denoted, which you should take note of when setting your alarm.
3. Press  or  button, or press  [Setup] button to select from 'On' and 'Off' alarm.
4. Enter time for alarm to go on.
5. Press  or  press  [Setup] button to select from 5 different modes.
6. Press  or  press  [Setup] button to select the ring tone.
7. Press  [OK] button to save the alarm settings.



Calculator [Menu 7-2]

Allows you to perform addition (+), subtraction (-), multiplication (x), and division (\div).

1. Select **Calculator** from Utilities, then press [OK] button.
2. **Number** : Enter numbers.
3. **+, -, *, \div** : Press (+), (-), (x), and (\div).
4. **Decimal** : Press [.] .
5. **Brackets** : Press ([) or (]) .
6. **Positive/Negative number** : Press (NUM) to convert between positive number and negative number.
7. **Result** : Press [=] .
8. **Initializing** : Press [Reset] to initialize
9. **Using the previous working** : Press [OK] when the display shows the result.
10. **Using the working result** : Press (+), (-), (x), (\div) when the display shows the result.

World time [Menu 7-3]

Allows you to view time clocks of the world's major cities.







1. Select **World time** from Utilities, then press [OK] button.
2. Press (+), (-) to view the time clocks of the world's major cities.









Unit converter [Menu 7-4]

Allows you to convert units for foreign currency exchange rate, length, area, weight, and volume.

Currency

1. Select **Unit converter** from Utilities, then press  [OK] button.
2. Select **Currency**.
3. Press  or  to select **Domestic** or **Foreign** to enter value.
4. Press  [Unit] button to enter exchange rate.
5. Press  [OK] button to view the conversion value.
6. To reenter, press  [Reset] button, then enter the item again.

Length, Area, Weight, and Volume

1. Select **Unit converter** from Utilities, then press  [OK] button.
2. Select one from among **Length**, **Area**, **Weight**, and **Volume** from the Unit Converter List.
3. Press  or  to select one item for the conversion basis, then enter value.
4. Press  [Unit] button to select the unit you desire to convert.
5. Press  [OK] button to view the converted value.
6. To reenter, press  [Reset] button, then enter the item again.









Timer [Menu 7-5]

Allows you to use, D-Day Counter, and Stopwatch.

D-day counter







Denotes the number of remaining days for a specific event.

1. Select **D-day counter** from the Timer List, then press  [Select] key.
2. Select the event you desire, then press  [OK] key to view the number of remaining days.
3. To delete the corresponding event or all events, press  [Option] key from the D-day Count List, then select **Delete** or **Delete All**.
4. To add an event, press  [Add] key from the D-day Count List.
5. To edit, select the corresponding event from the D-day Count List, then press  [Select] key, and press  [Edit] key to edit the corresponding event. Rename Voice File







Stopwatch

Allows you to perform the stopwatch function.

1. Select **Stopwatch** from the Timer list, then press  [OK] key.
2. Press  [Start] key to start the stopwatch.
3. Press  [Lap] key while the stopwatch is in operation to record time.
4. Press  [Stop] key to pause the stopwatch.
5. Press  [Start] key when the stopwatch is in pause to operate it again.
6. Press  [Reset] key to start from the beginning.
7. Press  [Record] from the initial display to view the records prior to the initialization.



Voice recorder [Menu 7-6]

Recording voice



1. If you want to record a voice,  [Record] press or press  [Option], and then select **Record**.
2. Start voice recording.
3. If you want to finish recording, press  [Stop].
4. If you want to cancel recording, press  [Cancel].





Renaming Voice File

1. Select the file you intend to change the name of , then press  [option] button.
2. Select Rename from the Option List, then press  [OK] button.
3. Enter the new name of the Voice file you intend to change, then press  [Save] Button.

Playing a voice record

1. Press  [Play].
2. If you stop playing, press  [Stop].

Deleting a voice record



1. Select the voice record which you want to delete.
2. Press  [Option].
3. Select **Delete**, and then press  [Yes].
4. If you want to delete all voice records, select **Delete all**, and then press  [Yes].







PC sync [Menu 7-7]

PC sync is a program for data exchange PC and a phone by a data cable.



• Data Exchange

1. Select PC sync from the Utilities menu and press  [OK].
2. Start data exchange by pressing  [Start].

• Check Log

1. Select PC sync from the Utilities menu and press  [OK].
2. Check the data exchange record by pressing  [Log].
3. Press  or  to check the data exchange information recorded by time.

• Selecting the way of sending

1. Select PC sync and press  [OK].
2. Press  [Set] and select UART or IrDA, then press  [OK].



Allows you to set time, date, display and security for your phone, in addition to setting language, call list and other matters pertaining to the video telephony call.

Profile [Menu 8-1]

Allows you to set ring tones, message alert, key tones

General

Press  [OK] to select General.

Quiet

Press  [OK] to select Quiet.

Car

Press  [OK] to select Car.

Meeting

Press  [Ok] to select Meeting.

Note

- If you connect headset or handsfree kit to a phone, each profile menu related to them will be displayed automatically.

Loud

Press  [OK] to select Loud.



User define

You can set your own profile.

• A Group of Setup submenus

Personalise menu have the submenus as shown below.

- Alert by

Allows to set the incoming call alert type for adjusting environment. **Ring, Vibration, Ring & vibration, Ring after vibration, Ring once, Beep once.**

- Ring tone

Allows to set the ring tone for adjusting environment.

- Ring volume

Allows to set the ring volume for adjusting environment.

- Message alert

Allows to alert when receiving a message for adjusting environment.

- Warning tone

Allows to set the warning tone.

- Alert for

Allows you to set the incoming alert tone for each call, group call, or all calls.

- Keypad tone

Allows you to set the keypad tone to adjust environment.

- Keypad volume





Allows to set the keypad volume for adjusting environment.







Phone [Menu 8-2]

You can activate the function regarding a phone itself.

Time

1. Select **Time** from Phone, then press  [OK] key.
2. Enter the number you want to set the time.
3. Move to time format by pressing .
4. Select 12 hour or 24 hour you want by pressing , .
5. Press  [OK].

Date

1. Select **Date** from Phone, then press  [OK] key.
2. Enter the number you want to set the date.
3. Move to date format by pressing .
4. Select DD/MM/YYYY, MM/DD/YYYY or YYYY/MM/DD you want by pressing , .

Y: Year

M: Month

D: Day

5. Press  [OK].







Current profile setup

You can change the current profile setup in this menu.
For the details, refer to Menu 8-1-4.

Cell information

You can check the information concerning cell in this menu.

1. Select Cell information service by pressing  [Select].
2. You can set On/ Off by pressing , .
3. Press  [OK].

Display [Menu 8-3]

Allows you to set such values as backlight, contrast, theme, initial display title and others. To set your display, select **Display** from the Phone Management List, then press  [OK] key

Backlight

Allows you to set lighting functions such as backlight and others. To set lighting, select Backlight from the Display Setting List, then press  [OK] key.

• Main LCD

1. Select **Main LCD** from the User Setting List, then press  [OK] key.
2. Select **Time zone**, then enter the hours. For the hours entered, backlight of the Main LCD will operate.
3. Select **Always On** to allow that backlight of the Main Display is always on.
4. Select **Always Off** to allow that backlight of the Main Display is always off.



• Sub LCD

1. Select **Sub LCD** from the User Setting List, then press  [OK] key.
2. Select **Duration**, then enter lighting time for the external display. Lighting time runs from 1 to 5 seconds.
3. Select **Always Off** to allow that backlight of the external display is always off.

• Keypad





1. Select **Keypad** from the User Setting List, then press  [OK] key.
2. Setting Keypad Lighting follows the same procedures as those for the Main Display.

• Level

You can select the level of the brightness.

Contrast





Allows you to adjust the display contrast.

1. Select **LCD contrast** from the Display Setting List, then press  [OK] key.
2. Press ,  key to adjust the display contrast.
3. Press  [OK] key to set to the selected display contrast.



Screen theme [Menu 8-3-3]

Allows you to set the Display Theme. You could set your display them under **Idle mode**, **Incoming call**, **Outgoing call**, **Power On**, and **Power Off**. Themes are selected from the Image Gallery.

1. Select **Screen theme** from the Display Setting List, then press  [OK] key.
2. Select the adjustment of wallpaper: **Standby**, **Incoming call**, **Outgoing call**, **Send message**, **Power on** or **Power off**.
3. Press , ,  and  key to select the image or animation.

REFERENCE

- Press  [View] to increase the image.

Standby title

Allows you to select title for the initial display of your phone.

• Standby title

You can set the standby title display or not. If you select On, you can write a message that will display when you switch on a phone.



Network [Menu 8-4]

You can select the network, which you will be registered either automatically or manually. Usually, the network selection is set **Automatic**.



Automatic

If you select Automatic mode, the phone will automatically search for and select a network for you. Once you have selected **Automatic**, the phone will be set to **Automatic** even though the power is off and on.

Manual

If you choose Manual, the phone will display the available network lists and attempt to select the network you desire. The phone let you select a network again if the phone fail to attemp. If you switch off and on the phone, the phone will be set to **Automatic**.

Security [Menu 8-5]

1. Select PIN code request in Security menu, and then press  [OK].
2. Set ON/Off. If you set On, you have to enter PIN code when you switch on the phone.
3. Enter the current PIN code, and the press  [OK].
4. If you enter wrong PIN code over three times, you can't use the current code. If PIN is blocked, you have to enter PUK code.
5. You can enter PUK code up to ten times. If you input wrong PUK code over 10 times, you can't use your phone.



Fixed dial number



You can restrict your outgoing calls to selected phone numbers. The numbers are protected by your PIN2 code.

1. If the PIN 2 code is correct, you can view the following submenus.

On : You can restrict your outgoing calls to selected phone numbers.

Off : you can call without restricting phone numbers.

Number list : you can view fixed dial numbers.

2. If you desire to change Number list or FDN scroll with ,  to the list you want and press  [Setup].

Call barring

The Call barring service prevents your phone from making or receiving certain category of calls. This function requires the call barring password. You can view the following submenus.

- **All outgoing:**

The barring service of all outgoing calls.

- **International**

The barring service of all outgoing international calls.

- **International calls except home country**

The barring service of all international outgoing calls except home network.

- **All incoming**



The barring service of all incoming calls.





• Incoming when abroad

The barring service of all incoming calls when roaming.

How to activate or cancel the function

1. To activate the function, you press  [On].
2. To cancel the function, you press  [Off].

How to check the current status and cancel all call barring services

1. After select the function, you press  [Option].
2. You can cancel all call barring services when you press  key.

Closed user group

(network dependent)

Use this function to restrict usage of the phone calls with numbers that belong to certain user groups. When this function is used every outgoing call is associated with a group index. If a group index is specified, it is used for all outgoing calls. If no group index is specified, the network will use the preferential index (a specific index that is stored in the network).

- A. Standard** : Setting the selected CUG Index.
- B. On** : Set CUG Index.
- C. Off** : Cancel CUG function.



Change codes

Allows you to change PIN Code, PIN2 Code, Security code, and Barring password.

• PIN Code/PIN2 code

PIN is an abbreviation of Personal Identification Number, used to prevent use by any uncertified person.

1. Select **Change codes** from the Security Setting List, then press  [OK] key.
2. You enter the current PIN/ PIN2 code. If you input wrong codes more than 3 times, you have to enter PUK/ PUK2 code to unblock PIN.
3. The number of trials of PUK/PUK2 is limited to 10, whereas any failure in excess of that number of trials will invalidate even PUK and restrict the use of your phone.
4. Correct entry of your PIN Code will allow you to change your existing PIN Code.

• Security code

Used to change PIN for your phone. Unlike PIN Code or PIN2 Code, there is no limitation on the number of trials for the entry of PIN.

• Barring password

Used to change call barring password.



Modem speed [Menu 8-6]

speed[Menu 8-6-1]

- **GPRS**

You can set 115200 baud rate to connect TE modem.

- **CSD**

You can set 19200 baud rate to connect TE modem.

Connection[8-6-2]

- **IrDA**

Sets to IrDA to connect modem.

- **UART**

Sets to UART to connect modem.

Memory status [Menu 8-7]

Allows you to view all memory capacity in use.

Select **Memory status** from the Phone Management List, then press

 [OK] key.

Limited items

You can check the used memory for voice memo, voice tag, inbox, outbox, phone book, to do, and memo.



Common memory

You can check the used memory for image, video, animation, download contents such as ring tone, java application, and EMS contents.



When you download melody, you can save up to 10 melodies. If the memory is full, the phone will delete the oldest memory.

MMS, E-mail

You can check the used memory for MMS and E-mail.

Language [Menu 8-8]

Allows you to select the language for your phone.



1. Select **Language** from the Phone Management List, then press  [OK] key.
2. Press  [OK] key or numeric keys to select the language you desire.

Phone info [Menu 8-9]

1. Select Phone info menu, and then press  [OK].
2. You can check the current S/W version of the phone.



Reset settings [Menu 8-10]

Allows you to initialize all factory defaults.

1. Select **Reset settings** from the Phone Management List, then press  [OK] key.
2. Press  [OK] key to select **Yes** or **No**.
3. Enter PIN if you select **Yes**, then press  [OK] key to initialize all factory defaults.



Allows you to take advantage of easy, convenient functions for connecting to the menu of your choice without detouring through other routes. You could select from 9 different types and adjust numbers for My Menu.

1. Press  [Add] key to register menu. The same menu could not be repeatedly registered, and the set menu will not allow registration again. Press  [Change] key to change to other menus.
2. Press  [Option] key to select from among **Delete**, **Delete all**, and **Information**, **Add/Change**.
3. Select **Delete** to delete the menu selected.
4. Select **Delete All** to delete the entire menus registered. Select **Position Info** to view the routes of the menu selected.

SIM services [Menu 10]



Menu functions

Your service provider can offer special application through SIM card, such as home banking, stock market, etc. If you are registered for one of these services, the service name will appear at the end of the Main Menu. For more information contact your service provider.

Phone Information Memo

Supplement

Model Name		G8000
Date of Purchase		
Place of Purchase	Trade Name	
	Telephone Number	
Serial Number		
Telephone Numbers		
Secret Code		

- Thank you for purchasing our products manufactured by LG Electronics.
- Forms and functions of our products may be subject to change without prior notice to user.
- This product does not come together with any extra device or mechanism, resulting in the modification or change in performance as officially registered.

Care and Maintenance

When using this unit, basic safety precautions as below should be always followed.

- Do not touch the adapter with wet hands.
- Do not disassemble this unit. (Take it to a qualified service technician when repair work is required.)
- Away from electrical appliance such as a TV, radio or personal computer.
- The unit should be situated from heat sources such as radiators or cookers.
- Do not drop.
- Do not subject this unit to mechanical vibration or shock.
- The coating of the phone may be damaged if covered with wrap or vinyl wrapper.
- Use dry cloth to clean the exterior of the unit. (Do not use solvent such as benzene, thinner or alcohol.)
- Do not subject this unit to excessive smoke or dust.
- Do not keep the phone next to credit cards or transport tickets; it can be affect the information on the magnetic strips.
- Do not tap the screen with a sharp object; otherwise, it may damage the phone.
- Do not expose the phone to liquid or moisture.
- Use the accessories like an earphone cautiously. Do not touch the antenna unnecessarily.

■ Caring for the Battery

- You do not need to completely discharge the battery before recharging. Unlike other battery systems, there is no memory effect that could compromise the battery's performance.
- Use only LG batteries and chargers. LG chargers are designed to maximize the battery life.
- Do not disassemble or short-circuit the battery pack.
- Keep the metal contacts of the battery pack clean.
- Replace the battery when it no longer provides acceptable performance. The battery pack may be recharged hundreds of times until it needs replacing.
- Recharge the battery if it has not been used for a long time to maximize usability.
- Do not expose the battery charger to direct sunlight or use it in high humidity, such as the bathroom.
- Do not leave the battery in hot or cold places, this may deteriorate the battery performance.

Technical Data

General

Product Name : G8000

System : GSM 900/DCS 1800

Ambient Temperatures

Max : +55°C

Min : -10°C