LG
Life's Good

Wireless Speaker

NP3530

ENGLISH **OWNER'S MANUAL**
Please read this manual carefully before operating your set and retain it for future reference.

FOR THE GUARANTEE TERMS & CONDITIONS, PLEASE REFER TO LAST SECTION ON THE OTHER SIDE.

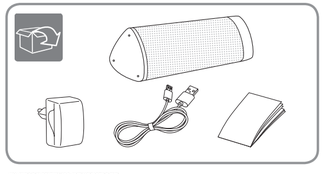

MFL67786228

http://www.lg.com

Product Overview

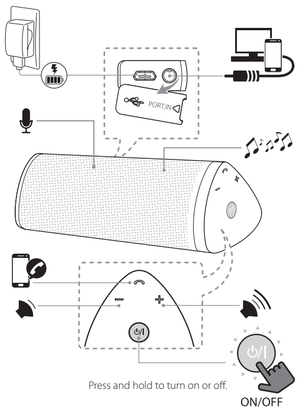

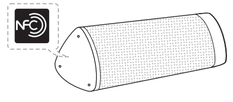

Charging

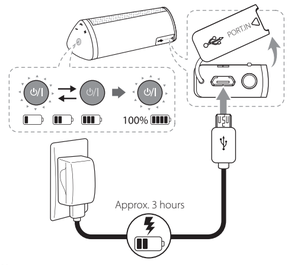

Note
Operating time is approx. 15 hours. (Based on 30% volume, 1 kHz signal, 500 mV portable input and fully charged status)
It may vary depending on the battery status and operational conditions.

App Installation

To use this unit more comfortably, install "LG Bluetooth Remote" on your bluetooth devices. Select a way of installation (ⓐ, ⓑ or ⓒ).

ⓐ



Searching for "LG Bluetooth Remote" on the Google Play Store.

ⓑ



Scanning QR code below.

ⓒ



Tagging on the NFC sticker, if available.

Bluetooth Connection

1

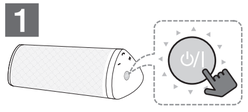

Press and hold to turn on the unit.

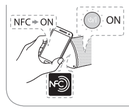

NFC for Easy Pairing: You can pair simply and easily by tapping your smartphone on to the NFC sticker.

2

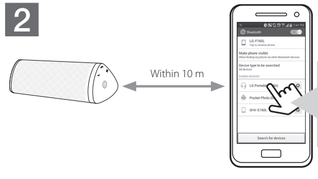

Select "LG Portable(XX:XX)" on your Bluetooth device.
(XX:XX means the last four digits of BT address.)
- Depending on the bluetooth device, you need to enter the PIN code (0000).
- Once a pairing operation is performed, it does not need to be performed again every time you turn on the unit. (Only if the PORT.IN is not connected and the unit is registered on the Bulutooth device.)

3



4





Press and hold to disconnect.

Wired Connection

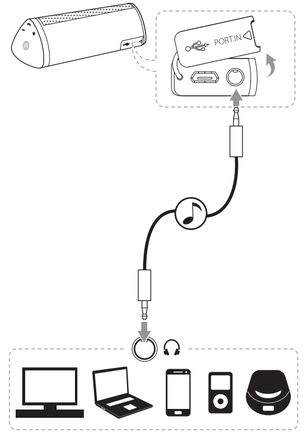

Note: When bluetooth device is connected without BT remote App, PORT. IN connection does NOT work.

Safety Information

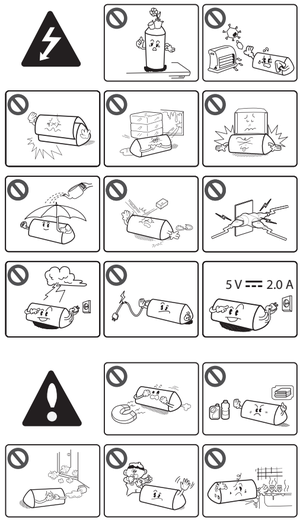

Using handsfree function

Preparation: Your smartphone must be paired with the unit via bluetooth.

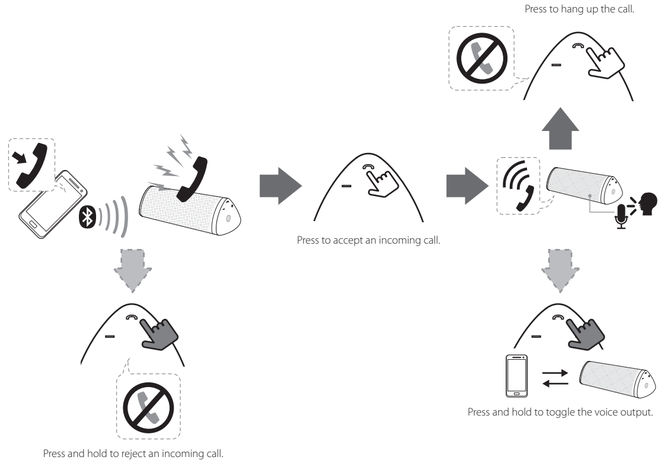

About LED Indicator

⏻/I Turned on red	⏻/I Turned on white / ⏻/I Turned off / Beep sound
⏻/I ⇄ ⏻/I ➡ ⏻/I	In Charging ➡ Fully Charged (Power Off mode)
⏻/I ⇄ ⏻/I ➡ ⏻/I	In Charging ➡ Fully Charged (Power On mode)
⏻/I + ♫	Power is turned on.
X 2 ⏻/I ⇄ ⏻/I + ♫	Bluetooth is paired.
⏻/I ⇄ ⏻/I	Battery is discharged. (Blinks rapidly.)
X 2 ⏻/I ⇄ ⏻/I	A button is pressed.
⏻/I ⇄ ⏻/I	The unit operates abnormally. Leave the unit at room temperature (0 - 35 °C) for a while and try again.

Additional Information

LG Bluetooth Remote

Scan to install the App.

Resetting

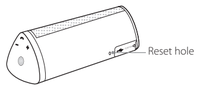

In case that the unit freezes due to malfunction, press the reset hole for 5 seconds using an object like a thin pin.

Notice for Auto Power Off
This unit is turned off automatically, if no button is pressed for 6 hours when the bluetooth is disconnected.

About Ferrite Core (Optional)

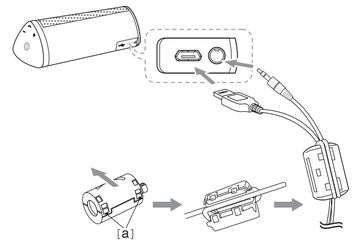

How to attach the ferrite core
This ferrite core can reduce noises.
1. Pull the stopper [a] of the ferrite core to open.
2. Wind the portable cable and USB cable on the ferrite core.
3. Close the ferrite core until it clicks.

Specification

Power Supply:
- 5 V ⎓ 2.0 A (AC Adapter)
- Built-in rechargeable battery

AC Adaptor:
- Model: WB-10A05FK
- Manufacturer: Yang Ming Industrial
- Input: AC100-240 V, 50/60 Hz
- Output: 5 V ⎓ 2.0 A

Dimensions (W x H x D):
- Approx. 193 mm x 65 mm x 65 mm

Net Weight:
- Approx. 520 g

Operating Temperature:
- 0 °C to 35 °C

Operating Humidity:
- 5 % to 60 %

External Connector:
- ø 3.5 mm mini jack
- Micro USB port for charging battery

Communication:
- Bluetooth 3.0

Amplifier:
- 3 W + 3 W (8 Ω at 1 kHz)
- THD: 10%

Speaker:
- Type : Built-in
- Impedance Rate : 8 Ω
- Rated Input Power : 3 W
- Max. Input Power : 6 W

Android O/S for App installation:
- Version 2.3.3 (or higher)

- Design and specifications are subject to change without notice.

Troubleshooting

No power
- The battery is discharged. Recharge the battery.
- Connect the unit to the power supply with the AC adapter

No sound or sound distortion
- The unit or your smart device's volume is set to minimum. Check and adjust the volume of the unit or bluetooth device's volume.
- When you use an external device at high volume, the sound quality may be deteriorated. Lower the volume of the devices.
- If you use the unit for purposes other than listening to music, the sound quality may be lowered or the unit may not work properly.

Bluetooth pairing does not work well.
- Switch bluetooth off and on again on your bluetooth device, then try pairing again.
- Be sure your bluetooth device is on.
- Remove the obstacle in the path of the bluetooth device and the unit.
- Depending on the type of the bluetooth device or surrounding environment, your device may not be paired with the unit.
- While using Bluetooth, you may not be able to activate BT app. Disconnect Bluetooth device you have connected before to use BT app properly.
- When your Bluetooth device have been already connected with other unit, disconnect the Bluetooth connection first. Then you can control your unit through BT app.
- Depending on the Bluetooth device, BT app may work restrictively not work.
- The connection you've made may be disconnected if you select other application or change the setting of the connected device via BT app. In such case, please check the connection status.

The unit does not operate normally.
- In case of malfunction, LED indicator is lit in red and white alternately. Please use the unit in proper place where the temperature or humidity is not so high or low.

Safety Information

WARNING:
- To prevent fire or electric shock hazard, do not expose this product to rain or moisture.
- Do not install this equipment in a confined space such as a book case or similar unit.

CAUTION:
- The apparatus should not be exposed to water (dripping or splashing) and no objects filled with liquids, such as vases, should be placed on the apparatus.
- No naked flame sources, such as lighted candles, should be placed on the apparatus.
- Internal lithium battery in the unit should not be replaced by user because of danger of explosion if battery is incorrectly replaced ,and must be replaced with the same type battery by expert.
- Only use the AC adaptor supplied with this device. Do not use a power supply from another device or another manufacturer. Using any other power cable or power supply may cause damage to the device and void your warranty.
- To avoid fire or electric shock, do not open the unit. contact to qualified personnel only.
- Do not leave the unit in a place near the heating appliances or subject to direct sunlight, moisture, or mechanical shock.
- To clean the unit, use a soft, dry cloth. If the surfaces are extremely dirty, use a soft cloth lightly moistened with a mild detergent solution. Do not use strong solvents such as alcohol, benzine, or thinner, as these might damage the surface of the unit.
- Do not use volatile liquids such as insecticide spray near the unit.Wiping with strong pressure may damage the surface. Do not leave rubber or plastic products in contact with the unit for a long period of time.
- Do not place the unit over the vehicle's air bag. When the air bag deploys, it may result in injury. Before using in the car, fix the unit.
- Do not use the handsfree function during driving a car.
- Do not leave the unit on an unstable place such as high shelves. it may fall down because of the vibration of the sound.

CAUTION concerning the Power Cord

Most appliances recommend they be placed upon a dedicated circuit;
That is, a single outlet circuit which powers only that appliance and has no additional outlets or branch circuits. Check the specification page of this owner's manual to be certain. Do not overload wall outlets. Overloaded wall outlets, loose or damaged wall outlets, extension cords, frayed power cords, or damaged or cracked wire insulation are dangerous. Any of these conditions could result in electric shock or fire. Periodically examine the cord of your appliance, and if its appearance indicates damage or deterioration, unplug it, discontinue use of the appliance, and have the cord replaced with an exact replacement part by an authorized service center. Protect the power cord from physical or mechanical abuse, such as being twisted, kinked, pinched, closed in a door, or walked upon. Pay particular attention to plugs, wall outlets, and the point where the cord exits the appliance. To disconnect power from the mains, pull out the mains cord plug. When installing the product, ensure that the plug is easily accessible.

This device is equipped with a portable battery or accumulator.
Safety way to remove the battery or the battery from the equipment: Remove the old battery or battery pack, follow the steps in reverse order than the assembly. To prevent contamination of the environment and bring on possible threat to human and animal health, the old battery or the battery put it in the appropriate container at designated collection points. Do not dispose of batteries or battery together with other waste. It is recommended that you use local, free reimbursement systems batteries and accumulators. The battery shall not be exposed to excessive heat such as sunshine, fire or the like.

NOTICE: For safety making information including product identification and supply ratings, please refer to the main label on the bottom of the apparatus.

Disposal of your old appliance

1. When this crossed-out wheeled bin symbol is attached to a product it means the product is covered by the European Directive 2002/96/EC.
2. All electrical and electronic products should be disposed of separately from the municipal waste stream via designated collection facilities appointed by the government or the local authorities.
3. The correct disposal of your old appliance will help prevent potential negative consequences for the environment and human health.
4. For more detailed information about disposal of your old appliance, please contact your city office, waste disposal service or the shop where you purchased the product.

Disposal of waste batteries/accumulators

1. When this crossed-out wheeled bin symbol is attached to batteries/accumulators of Your product it means they are covered by European Directive 2006/66/EC.
2. This symbol may be combined with chemical symbols for mercury(Hg), cadmium(Cd) or lead(Pb) if the battery Contains more that 0.0005% of mercury,0.002% of cadmium or 0.004% of lead.
3. All batteries/accumulators should be disposed separately from the municipal waste stream via designated collection facilities appointed by the government or the local authorities.
4. The correct disposal of Your old batteries/accumulators will help to prevent potential negative consequences for the environment, animal and human health.
5. For more detailed information about disposal of Your old batteries/accumulators, please contact Your city office, waste disposal service or the shop where You purchased the product.

For Wireless product European Union Notice

CE 0984 LG Electronics hereby declares that this/these product(s) is/are in compliance with the essential requirements and other relevant provisions of Directive 1999/5/EC, 2004/108/EC, 2006/95/EC, 2009/125/EC and 2011/65/EU.

Please contact to the following address for obtaining a copy of the DoC (Declaration of Conformity).

Contact office for compliance of this product:
LG Electronics Inc.
EU Representative, Krijgsman 1,
1186 DM Amstelveen, The Netherlands
- Please note that this is NOT a Customer Service contact point. For Customer Service Information, see Warranty Card or contact the dealer that you purchased this product.

Indoor use only.

RF Radiation Exposure Statement
This equipment should be installed and operated with minimum distance 20 cm between the radiator and your body.

POWER: This unit operates on a mains supply of 100-240V~, 50/60Hz.
Wiring: This unit is supplied with a BS 1363 approved main plug. When replacing the fuse, always use of the same rating approved to BS 1362. Never use this plug with the fuse cover omitted. To obtain a replacement fuse cover contact your dealer. If the type of plug supplied is not suitable for the mains sockets in your home, then the plug should be removed and a suitable type fitted. Please refer to the wiring instructions below:
Warning: A mains plug removed from the mains lead of this unit must be destroyed. A mains plug with bared wires is hazardous if inserted in a mains socket. Do not connect either wire to the earth pin, marked with the letter E or with the earth symbol ⏚ or coloured green or green and yellow. If any other plug is fitted, use same rating of fuse in the plug.
Important: The wires in this mains lead are coloured in accordance with the following codes:
- BLUE: NEUTRAL, BROWN: LIVE - As the colours of the wires in the mains lead of this unit may not correspond with the coloured marking identifying the terminals in your plug, proceed as follows: The wire which is coloured blue must be connected to the terminal which is marked with the letter N or coloured black. The wire which is coloured brown must be connected to the terminal which is marked with the letter L or coloured red.

Technology with the human touch

GUARANTEE

- LG Electronics U.K. Ltd. will provide the following services in order toexpedite this Guarantee.

1. All faulty components which fail due to defective manufacture will be replaced free of charge for a period of 12 months from the original date of purchase.
2. The dealer (or his service agent) who sold the product will be reimbursed for any labour provided in the repair of this LG equipment, for a period of 12 months from the original date of purchase. These claims must be made in accordance with the published scale of service charges and relevant claims procedure.

PLEASE NOTE:

A. The dealer may restrict the guarantee to the original purchaser.

B. The dealer is not obliged to carry out service under guarantee if unauthorized modifications are made to the apparatus, or if non standard components are used or if the serial number of the apparatus is removed, defaced, misused, or altered.

C. Any claims made under guarantee must be directed to the dealer from whom the equipment was originally purchased. The dealer may, before carrying out service under guarantee, require a receipted account as evidence of the date of purchase.

D. We respectfully point out that your dealer is not obligated to replace batteries if they become exhausted or worn in use.

E. Aerial alignment and consumer control adjustments are not covered by this guarantee.

This guarantee does not affect your statutory rights.

- REQUIREMENTS TO MAINTAIN WARRANTY COVERAGE:
  RETAIN YOUR RECEIPT TO PROVE DATE OF PURCHASE. A COPY OF YOUR RECEIPT MUST BE SURRENDERED AT THE TIME GUARANTEE SERVICE IS PROVED.
- Product Registration Card :
  It is helpful to complete at least your name, address, phone, model & serial numbers and return it. This will enable LG to assist you in the future should you lose your receipt, your units be stolen, or should modifications be necessary.
- To obtain information or assistance: Call 0870 873 5454 Monday-Friday 9.00am-4.30pm

MODEL NO.*	SERIAL NO.*	DATE OF PURCHASE.*

In all cases of difficulty - consult your LG dealer from whom the product was purchased

LGEUK Website : www.lg.com
(service website : www.lgservice.com)

NP3530-B0_BGBRLLK_OM_MFL67786228_20130419.indd 2 2013-04-25 11:55:54