# LG Soundbar

Wireless Soundbar

## Owner's Manual

Please read this manual carefully before operating your set and retain it for future reference.

**S30A (S30A, SPA3-W)**

2507_Rev01

www.lg.com

Copyright © 2025 LG Electronics Inc.
All Rights Reserved.

# Soundbar Quick Guide

## Installing and using the Product

### ❶ Connect the soundbar to your TV via an optical cable or an HDMI cable.

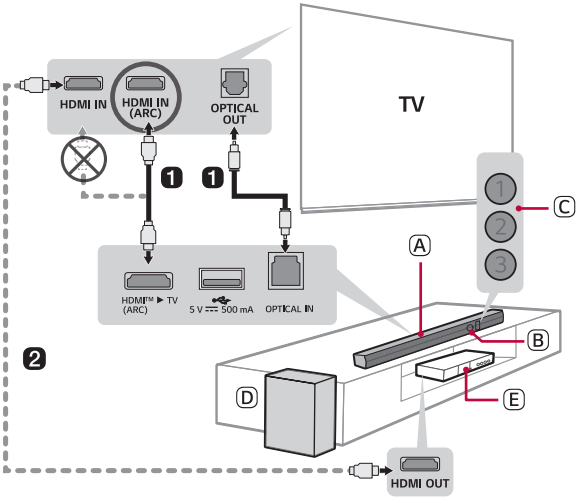


Ⓐ Soundbar
Ⓑ Remote Control Receiver
Ⓒ Status LED (①②③)
Ⓓ Wireless Subwoofer - Install it close to the soundbar.
Ⓔ External Device - (Blu-ray player, game console, etc.)

❷ If you are using an external device (ex. Set-top box, Blu-ray player, game console, etc.), connect it to the TV via an HDMI cable.

❸ Connect to power in the following order: wireless subwoofer → soundbar. Then, turn on the soundbar. When the connection is automatically established with the soundbar, the LED on the wireless subwoofer will light up green. (→ See "Connecting the Product" on page 6.)

## ❹ Connecting the product to your smartphone via Bluetooth (→ See “Connecting via Bluetooth” on page 30.)

① Tap the **Settings** button on your smartphone and select **Bluetooth**. Turn on the **Bluetooth** function. (**Off** > **On**)

② Press the **Bluetooth pair** button. After a moment, LED1 and LED2 blink white.

③ Find and select the product on your smartphone. The product should appear as “LG S30A(XX)”.

④ When the product is connected to your smartphone via **Bluetooth**, LED1 and LED2 light up white.

## ❺ Connecting to the LG ThinQ app (→ See “Connecting with the product via LG ThinQ app” on page 33.)

① Install the **LG ThinQ app** on Google Play or the App Store.

② Run the **LG ThinQ app** and follow the instructions.

③ The product will connect to your smartphone and you can control the product with **LG ThinQ app**.

### Manually connecting the soundbar to the wireless subwoofer (→ See “Connecting the wireless subwoofer manually” on page 8.)

If you see a red LED on the wireless subwoofer, it means that the soundbar is not connected to the subwoofer. If this is the case, connect them in the following order.

1. Press the **Power** button on the soundbar to turn it off.
2. Press the **Pairing** button on the back of the wireless subwoofer. Check if each LED blinks green.
   - If you still see a red LED on the wireless subwoofer, press and hold the button on the back of the subwoofer again.
3. Press the **Power** button on the soundbar to turn it on.
4. When the connection is established, you will see a green LED light on the wireless subwoofer light up.

# Table of Contents


## Soundbar Quick Guide

**2** Installing and using the Product

## Installation

**6** Connecting the Product

## Exploring the Product

**9** Front
**14** Back
**15** Exploring Remote Control

## Various settings for convenience

**18** Convenient functions
**19** How to change the settings
**20** Sound tuning
**21** Voice feedback function

## Connecting to the TV

**22** Connecting with an Optical Cable
**24** Connecting via Bluetooth
**25** Connecting with an HDMI Cable

## Connecting to an External Device

**27** Connecting with an HDMI Cable
**29** Connecting with an Optical Cable

## Using the Product as an Audio System

**30** Connecting via Bluetooth
**33** Connecting with the product via LG ThinQ app
**33** Installing the LG ThinQ app and registering the product
**35** Connecting to a USB Storage Device

## Safety Precautions

**38** Safety and Regulatory
**41** Prevention of product misuse

## Before Reporting Product Malfunction

**45** Troubleshooting

## Appendix

**48** Specifications
**50** Registered Trademarks and Licenses
**52** Open Source Software Notice Information
**52** Handling the Product

# Installation

## Connecting the Product

You can enjoy a richer sound by connecting the soundbar to the wireless subwoofer.

### Connecting the wireless subwoofer automatically

After completing installation, the wireless subwoofer will automatically be connected to the soundbar. Connect the soundbar to the subwoofer in the following order.

1. Plug the power cable into the wireless subwoofer.
2. Plug the power cable connected to the wireless subwoofer into an outlet.
3. Plug the power cable into the soundbar.
4. Plug the power cable connected to the soundbar into an outlet.
5. Press the **Power** button on the soundbar to turn it on.

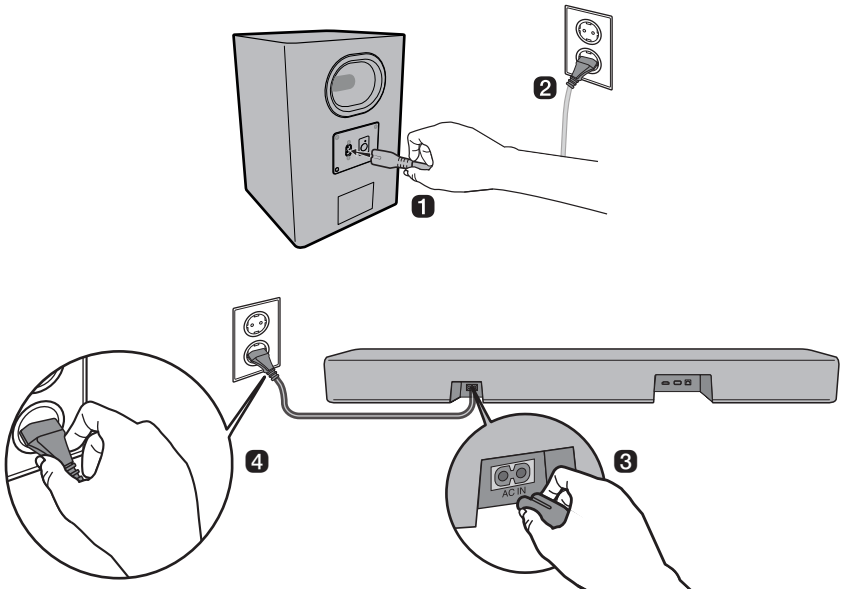


6. When the connection is automatically established, you will see the LED on the wireless subwoofer light up green.

## Checking the connection with the LED on the wireless subwoofer

You can check the connection status by looking at the LED on the wireless subwoofer.

| LED Colour | Status |
|---|---|
| Blinking green | Connecting in progress |
| Green | Connected successfully |
| Red | Bad connection, or the subwoofer is in standby |
| Off | Power cable not connected |

# Connecting the wireless subwoofer manually

If you see a red LED on the wireless subwoofer, it means that the soundbar is not connected to the subwoofer. If this is the case, connect them in the following order.

1. Press the **Power** button on the soundbar to turn it off.
2. Press the **Pairing** button on the back of the wireless subwoofer. Check if the LED on the subwoofer is blinking green. If you still see a red LED on the wireless subwoofer, press and hold the button on the back of the subwoofer again.

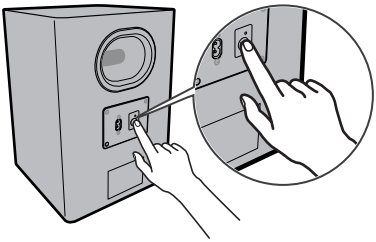

3. Press the **Power** button on the soundbar to turn it on.
4. When the connection is established, you will see the LED light on the wireless subwoofer light up green.

**Note**

- Install the soundbar as close to the wireless subwoofer as possible. The closer the distance between the soundbar and the wireless subwoofer, the better the sound quality.
- Please ensure there are no obstacles between the soundbar and the wireless subwoofer.
- To prevent wireless interference, maintain a distance of at least 1 m between the soundbar or the wireless subwoofer and any peripheral devices that generate strong electromagnetic waves (ex. wireless routers, microwave ovens, etc.).

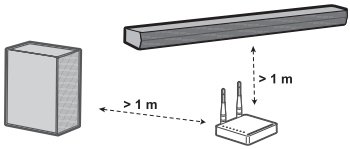

# Exploring the Product

## Front

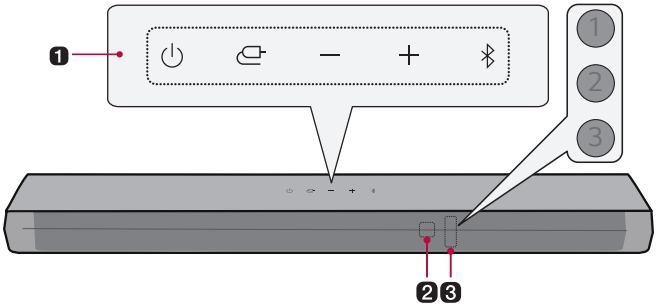


**1** **Power**

This turns the product on/off.

**Function**

Press the button repeatedly to select the desired function or input mode.

- Optical/ARC: Connects the product to a TV that supports an optical cable, ARC, or LG Sound Sync
- **Bluetooth**
  - Connects the product via **Bluetooth**
  - Connects the product to a TV that supports LG Sound Sync (Wireless)
- USB: Connects the product to a USB storage device

**Volume**

Adjusts the sound volume.

**Bluetooth pair**

It allows you to pair your **Bluetooth** device such as a smartphone to this product within three minutes. (→ See "Connecting via Bluetooth" on page 30.)

**2** **Remote Control Receiver**

This receives wireless signals from the remote control.

**3** **Status LED**

Options such as input mode and volume light up. (→ See "Status LED" on page 11.)

- The status LED can be controlled as auto, off, and on. (→ See "Display" on page 18.)

**Note**

To reduce power consumption, the product will automatically turn off after 15 minutes of no input signal from an external device.

# Status LED

| | |
|---|---|
| | On (White, Orange, Purple, Green, Yellow, Red) |
| | Off |
| | Blink |

| Power on / Power off | |
|---|---|
| 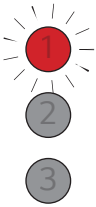  | LED1 blinks red. |

| Volume control | |
|---|---|
| 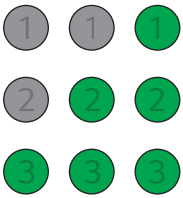  | • Volume up: The LEDs get brighter and light up one by one.<br>• Volume down: The LEDs get darker and turn off one by one.<br>• The volume reaches maximum, all LEDs blink red.<br>• The volume reaches minimum, all LEDs turns off.<br>• If you press **VOL (Volume)** ⊞⊟ button even when the level has reached the maximum or minimum, the current function LED will blink 3 times.<br>• The LED colour changes according to the volume level.<br>  • 1-33: Green<br>  • 34-66: Yellow<br>  • 67-99: Red |

| Mute | |
|---|---|
| | All LEDs blink orange. |

| Function | |
|---|---|
| | **OPTICAL/HDMI ARC**<br>LED1 lights up white. |
| | **Bluetooth ready**<br>LED1 and LED2 blink white. |
| | **Bluetooth**<br>LED1 and LED2 light up white. |
| | **USB**<br>LED1 lights up purple. |

## The other button inputs

LED2 blinks red once when you press the button: **Sound Effects** (**AI SOUND PRO**, **CINEMA**, **STANDARD**, **GAME**), **Up/Down / Left/Right**, **Play/Pause**

# Back

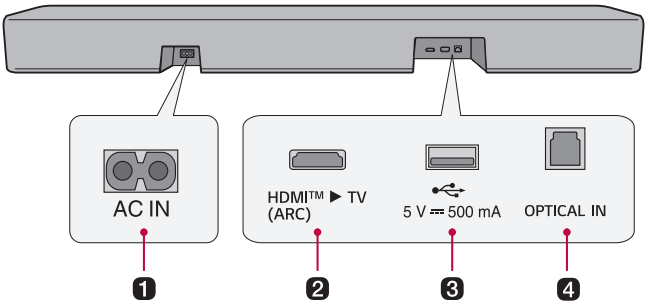


| | |
|---|---|
| 1 | **AC IN**<br>Plug in the power cord. |
| 2 | **HDMI™ ▶ TV (ARC)**<br>Plug in an HDMI cable to connect the TV to the product. |
| 3 | **USB port**<br>Plug in a USB storage device to play music with the product. |
| 4 | **OPTICAL IN**<br>Plug in an optical cable to connect the TV to the product. |

# Exploring Remote Control

You can use the remote to control all functions of the product, from turning the power on/off to enabling cinematic sound.

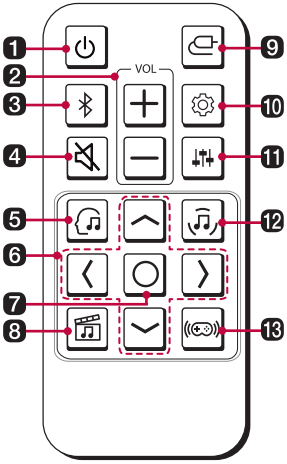


**Replacement of Battery**

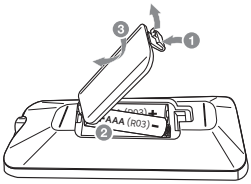


Use AAA 1.5V batteries. Replace the two batteries by inserting them into the remote control in accordance with the directions indicated.

1. Open the battery cover on the back of the remote control.
2. Insert the batteries with the + and – ends corresponding to the markings.
3. Close the battery cover.

Risk of fire or explosion if the battery is replaced by an incorrect type.

| | |
|---|---|
| 1 | **Power** ⏻<br>Turns the product on/off. |
| 2 | **VOL (Volume)** ⊕ ⊖<br>Adjusts the sound volume. |
| 3 | **Bluetooth pair** ᛒ<br>It allows you to pair your **Bluetooth** device such as a smartphone to this product within three minutes. (→ See "Connecting via Bluetooth" on page 30.) |

❹ **Mute**

This turns off the sound from the product.

❺ **AI Sound Pro**

Artificial intelligence selects the optimal sound settings to suit your content.

❻ **Up/Down/Left/Right**

These buttons are used to adjust the settings of the convenient functions.

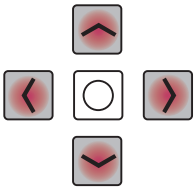

**Left/Right:** To play the previous song, press **Left** button. To play the next song, press **Right** button.

❼ **Play/Pause**

To play or pause a song, press this button.

- When listening to music on a USB storage device, you can select the play mode by pressing this button for 3 seconds or longer, then press the button repeatedly to select the desired Repeat option.
  - REPEAT ONE: Plays the current file repeatedly
  - REPEAT FOLDER: Only plays the files in the folder on a loop
  - REPEAT ALL: Plays all files on a loop
  - REPEAT SHUFFLE: Plays a random file until all files are played, then ends playback
  - REPEAT OFF: Plays the files in order, then ends playback

❽ **Cinema**

Play content with expanded sound similar to a movie theater.

❾ **Function**

Press the button repeatedly to select the desired input mode or function.

❿ **Settings**

It allows you to adjust the settings of this product: AUTO POWER, NIGHT TIME, DISPLAY. Press **Settings** button and select the setting by using **Left/Right** button before you press the **Up/Down** button to turn on/off the setting.

- AUTO POWER: When the TV or an external device is turned on or off, the product will also turn on or off automatically. It is available only when the product is connected to the TV with an optical cable. (→ See "Auto Power" on page 18.)
- NIGHT TIME: This reduces the general sound volume, but raises the volume of soft and delicate sounds. This is useful when enjoying music or a movie late at night. (→ See "Night Time" on page 18.)
- DISPLAY: The status LED can be controlled as auto, off, and on. (→ See "Display" on page 18.)

⓫ **Sound Tuning**

This adjusts the sound level of the connected speaker. Press the **Sound Tuning** button and then **Left/Right** button to select the desired speaker before you press the **Up/Down** button to increase/decrease the sound volume. Adjustable speakers and adjustment ranges are as follows:

- Subwoofer: -15 ~ 6
- Treble: -6 ~ 6
- Mid: -6 ~ 6
- Bass: -6 ~ 6

- Adjusting subwoofer level is applied only when the subwoofer is connected.

⓬ **Standard**

You can enjoy optimised sound.

⓭ **Game**

Optimised sound for playing games.

# Various settings for convenience

## Convenient functions

### Auto Power

This function automatically turns the product on or off when the TV or external device is turned on or off.

When the connected device is turned on, the product turns on automatically and selects a function according to the input signal.

### Night Time

This reduces the general sound volume, but raises the volume of soft and delicate sounds. This is useful when enjoying music or a movie late at night.

### Display

The status LED can be controlled as auto, off, and on.

| Option | LED Status |
|---|---|
| Auto | Dimmed after 20 seconds of button input. |
| Off | Turned off after 20 seconds of button input. |
| On | Always on |

### How to deactivate the wireless network connection(s).

Set up the Auto power function to off by the app and turn off the product.

# How to change the settings

1 Press **Settings** button. The product enters the setting mode and LED2 blinks white.

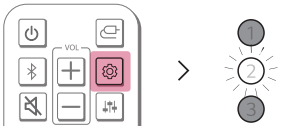


2 While the LED2 is blinking, press **Left/Right** button to choose the setting you want.

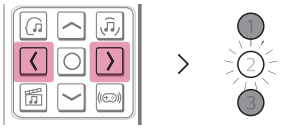


3 While the LED2 is blinking, press **Up/Down** button. If the setting is on or auto, LED1 blinks white. If the setting is off, LED3 blinks white.

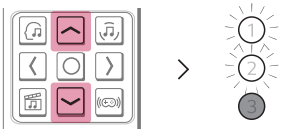


(On/Auto)

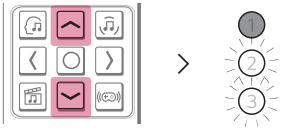


(Off)

# Sound tuning

You can adjust the sound tone.

1. Press **Sound Tuning** button. The product enters the setting mode and displays the current level of the product.
2. Press **Left/Right** button to choose the speaker you want to adjust.
3. Press **Up/Down** button to adjust the sound level.

**Subwoofer (-15 ~ 6)**

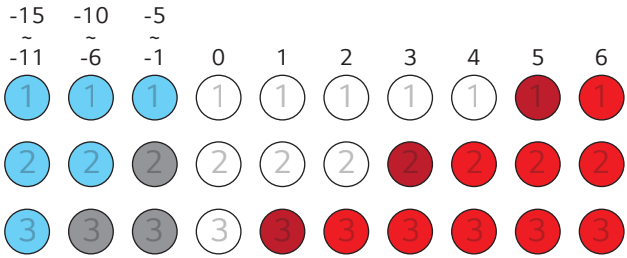


**Treble, Mid, Bass (-6 ~ 6)**

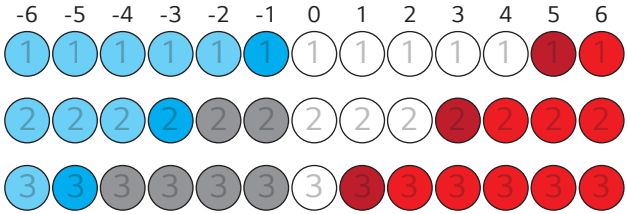


**Note**

If you press **Up/Down** button even when the level has reached the maximum or minimum, the current function LED will blink 3 times.

# Voice feedback function

When you select a function or sound, the current status of the product is guided by voice. (English voice only)

You can turn this function on and off within the app only.

**Note**

- Voice feedback and soundbar volume level work together from 5 to 13. However the voice feedback level cannot be adjusted below 5 or above 13.
- During voice feedback, all sounds except for voice feedback are temporarily muted.
- Regardless of setting this function, you can hear voice feedback for the settings, and sound tuning.

# Connecting to the TV

## Connecting with an Optical Cable

Transmit your TV's audio to the product by connecting it to the TV with an optical cable. You can add a variety of 3D effects to the original audio to fill the room with a deep, rich sound.

### Watching TV after connecting with an optical cable

1 If the digital cable terminal has a cover, first remove the covers from both ends.

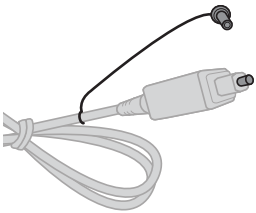

2 Using an optical cable, connect the **OPTICAL IN** terminal on the back of the product to the **Optical Digital Output (OPTICAL OUT)** terminal on the TV as shown in the picture.

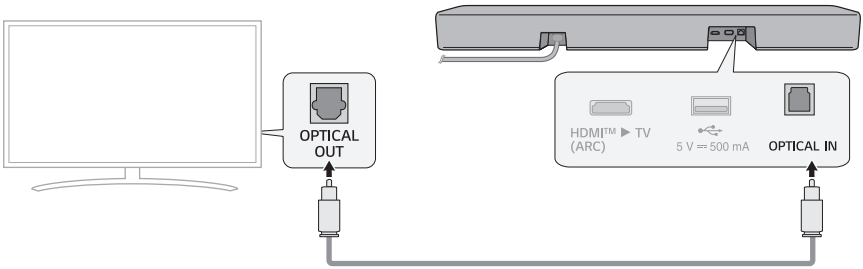

3 Press the **Function** button repeatedly until LED1 lights up white.

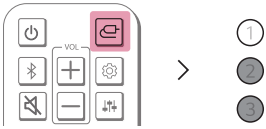


4 Press the **Settings** button on the TV remote control to enter the [Speaker] menu and set the output speaker to [Optical] or [External Speaker]. Settings and menu items may vary depending on the TV manufacturer.

**Note**

If the optical input signal and the ARC signal attempt to connect at the same time, the ARC signal will take priority.

## When you use an LG TV

You can adjust the volume with the LG TV remote control if the TV is connected to the product with an optical cable. You can only do so on a TV that supports the LG TV Sound Sync function. Check your TV's user manual to see if your TV is supported.

### Functions controllable with an LG TV remote control

Volume, mute on/off

**Note**

- When using the product with an LG TV remote control, the volume and mute status set on the TV will automatically be applied to the product.
- You can still use the product's remote control even after connecting it to an LG TV.
- To use LG Sound Sync, you may have to change the sound setting of your TV. It may vary depending on the TV.

# Connecting via Bluetooth

**Bluetooth** is a technology that wirelessly connects electronic products around you.
Connect the product to a TV via **Bluetooth** and enjoy your TV audio in high quality.

## Watching TV after connecting it wirelessly

1. Press the **Bluetooth pair** button. After a moment, LED1 and LED2 blink white.
2. Press the **Settings** button on the TV remote control and enter the [Speaker] menu to set the output speaker to [**Bluetooth**].
3. Find and select "LG S30A(XX)".
4. When the product is connected to the TV via **Bluetooth**, LED1 and LED2 light up white.

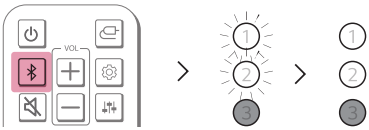


**Note**

- When reconnecting after the first connection with LG Sound Sync, immediately lights up as a white LED.
- When using the product with an LG TV remote control, the volume and mute status set on the TV will automatically be applied to the product.
- You can still use the product's remote control even after connecting it to an LG TV.
- If you turn off the power of the product with the **Power** button, the LG Sound Sync (Wireless) will be disconnected.
- Depending on the TV, the product may be connected to the LG TV even if it is connected with the **Bluetooth** function.

# Connecting with an HDMI Cable

You can transmit TV audio to the product by connecting the TV to the product with an HDMI cable. Add a variety of 3D effects to the original audio to fill the room with a deep, rich sound.

## Watching TV after connecting with an HDMI cable

1. Using the HDMI cable, connect the **HDMI™ ▶ TV (ARC)** terminal on the back of the product to the **HDMI IN (ARC)** terminal on the TV as shown in the picture.

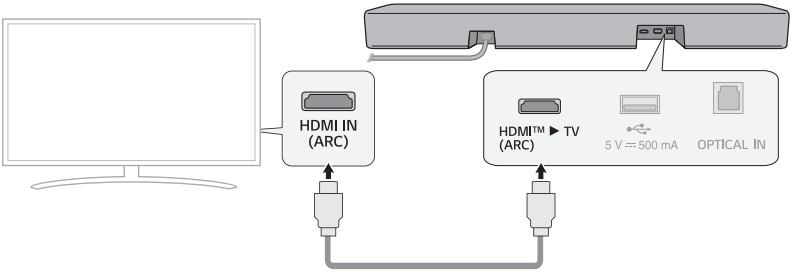


2. Press the **Function** button repeatedly until LED1 lights up white.

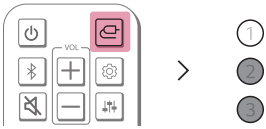


3. Press the **Settings** button on the TV remote control to enter the [Speaker] menu and set the output speaker to [HDMI ARC]. Settings and menu items may vary depending on the TV manufacturer.

**Note**

- Make sure that your TV supports the ARC function before you press the Setting button on the TV remote control and turn on ARC. For more information on how to set the function, refer to the TV user manual as it may differ depending on the TV.
- Use a certified cable with the HDMI logo.

## SIMPLINK

- SIMPLINK refers to the HDMI-CEC function that allows you to use a single TV remote control to easily operate an audio device or player connected to an LG TV via HDMI.
  - Functions controllable with a SIMPLINK-compatible LG TV remote control: Power on/off, volume control, mute on/off, etc.
- For more information on how to set up SIMPLINK, consult your LG TV's user manual.

**Note**

- The SIMPLINK function may not work properly depending on the status of the product or other connected devices.
  - HDMI-CEC features by TV manufacturer: LG SIMPLINK, Sony BRAVIA Sync/Link, Philips EasyLink, Samsung Anynet+, etc.

## Using WOW Orchestra with LG TV

The combination of the LG soundbar and the LG TV gives you the best listening experience to output sound simultaneously through both of them.

This function is automatically activated when the soundbar is connected to the TV and you can choose it on the sound out menu on the TV.

**Note**

- Available on some LG TV and soundbar models.
- It operates according to the audio codec supported by the TV.
- This function can only operate with an HDMI cable connection.
- The messages displayed on the TV may differ depending on the model.
- Refer to the TV's instruction manual for more details on settings.

## Using PSW mode with WOW Orchestra

PSW (Personalized Sound Wizard) mode is a personalized sound mode provided by LG TV and can be enjoyed in the WOW Orchestra function.

With the personalized sound mode provided by LG TV, the user-selected sound source is analyzed with artificial intelligence deep learning technology to set it as the preferred optimal sound.

**Note**

Refer to the TV's instruction manual for more details on settings.

# Connecting to an External Device

## Connecting with an HDMI Cable

Connect the TV and external device (game console, DVD player, etc.) with an HDMI cable and enjoy a deep and rich sound.

### Connecting an external device via HDMI

1. Connect an external device such as a Set-top box, DVD or Blu-ray player. Following the picture below, connect the **HDMI OUT** terminal of the device to the **HDMI IN** terminal on the TV.
2. Using the HDMI cable, connect the **HDMI™ ▶ TV (ARC)** terminal on the back of the product to the **HDMI IN (ARC)** terminal on the TV.

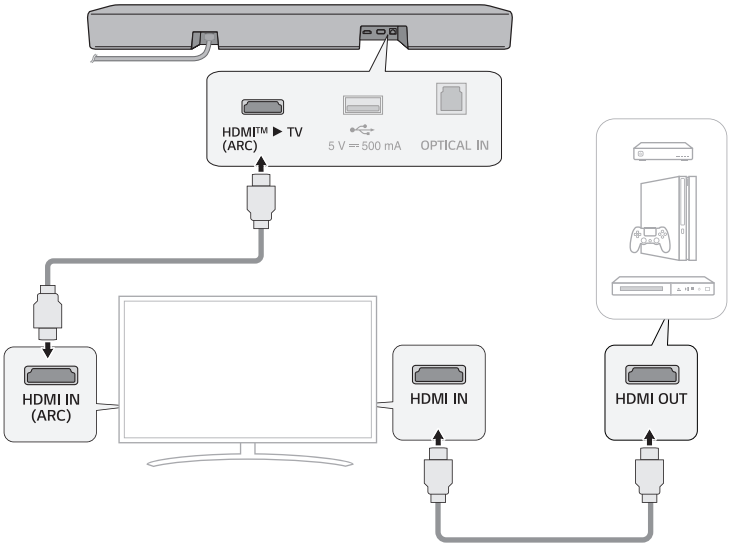

3 Press the **Function** button repeatedly until LED1 lights up white.

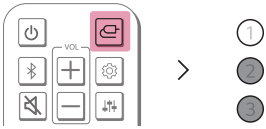


4 When the external device is properly connected to the product, you can listen to the sound of the device.

**Note**

- Please check the audio output settings in the Settings menu of your external device (ex. Blu-ray player or TV). The audio output should be set to [No encoding], [Bitstream], [Auto], or [Pass through]. For more information on how to set the output, please refer to your external device's user manual.
- Use a certified cable with the HDMI logo.

# Connecting with an Optical Cable

Connect the TV and external device (game console, DVD player, etc.) with an optical cable and enjoy a deep and rich sound.

## Connecting an external device via optical cable

1 Use the optical cable to connect the **OPTICAL IN** terminal on the back of the product to the **OPTICAL OUT** terminal of your external device (ex. TV, Blu-ray player) as shown in the picture.

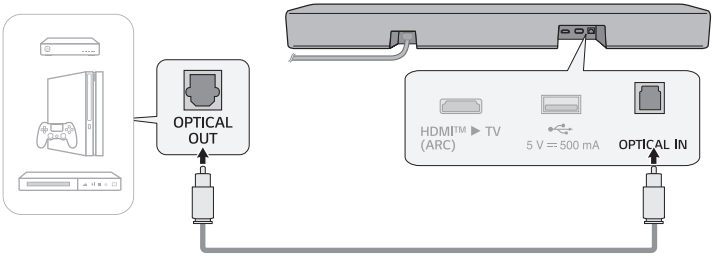


2 Press the **Function** button repeatedly until LED1 lights up white.

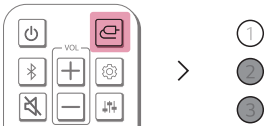

# Using the Product as an Audio System

## Connecting via Bluetooth

You can play music files stored on a **Bluetooth** device, or run music apps to enjoy the music with this product.

**Please check the following first.**

Steps to connect the device to the product may vary depending on the **Bluetooth** device type and model. For more information on how to connect the device, please refer to your external device's user manual.

Select the [**Bluetooth**] from your smartphone's **Settings** menu.

Settings menu items may vary depending on your smartphone manufacturer and model.

1. Turn on the product.
2. Press the **Bluetooth pair** button. After a moment, LED1 and LED2 blink white.

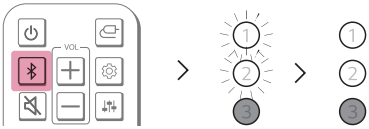


---

3. Tap the **Settings** ( / ) button on your smartphone and select **Bluetooth**.

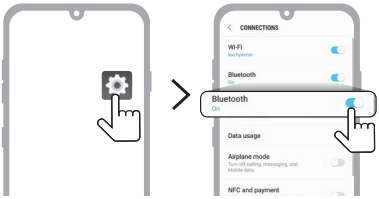


(Android Phone)

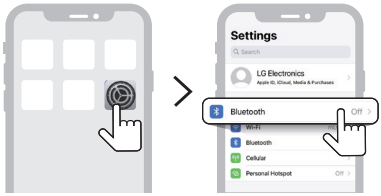


(iPhone)

---

4 Turn on the **Bluetooth** function. (**Off** > **On**)

5 You will see a list of connectable devices on your smartphone. Find and tap "LG S30A(XX)".

---

6 When the product is connected to the smartphone via **Bluetooth**, LED1 and LED2 light up white.

7 If you cannot find the product "LG S30A(XX)", tap the **Refresh** button at the top right of the screen on the Android smartphone or turn the **Bluetooth** off and turn it on again on iPhone.

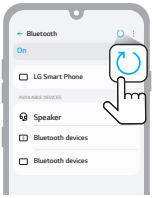


(Android Phone)

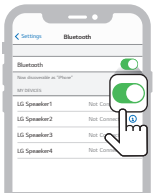


(iPhone)

---

8 Run a Music app and listen to music on the smartphone.

**Note**

- The closer the **Bluetooth** device is to the product, the better your connection.
- If you pressed the **Bluetooth pair** button of the product and selected the "**Bluetooth**" option, but could not connect to the **Bluetooth** device, LED1 and LED2 blink white for 3 minutes. Check the status of the **Bluetooth** device.
- When using **Bluetooth**, you should adjust the volume level to an appropriate level.
- XX is the last 2 digits of the MAC address of the product. For example, if the MAC address is 9C:02:98:4A:F7:08, it will be displayed as "LG S30A(08)".

# Connecting with the product via LG ThinQ app

Please use the **LG ThinQ app** to run various functions of the product conveniently.

**Please check the following first.**

- The **LG ThinQ app** is available in the versions listed below.
  - Android™ OS: Version 9.0 or higher
  - iOS OS: Version 15.0 or higher
  - Minimum supported versions for each OS may change later.

# Installing the LG ThinQ app and registering the product

## Product without the QR code

1. Go to the Google Play or the App Store on your smartphone and search for the **LG ThinQ app** to install it.
2. Run the **LG ThinQ app** and log in to the app with your account. If you don't have an account, you can also create a new one.
3. Press the **add** (+) button and follow the instructions on the **LG ThinQ app** to register your product.

## Product with the QR code

Scan the QR code on the bottom of the product with your smartphone camera or a QR code scan app.

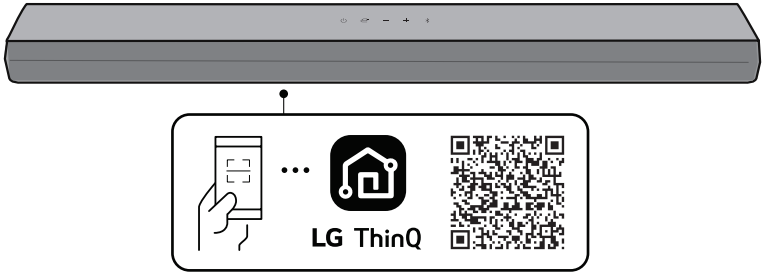

**Note**

- Please note that the QR code may not be available at the time of purchase.
- The QR code attachment location may differ depending on the product.
- Settings menu items may vary depending on the smartphone manufacturer and OS.
- Google, Android and Google Play are trademarks of Google LLC.

# Connecting to a USB Storage Device

Enjoy high-quality sound by connecting a USB storage device containing music files to the product.

## Connecting the product to a USB storage device

1 Plug the USB storage device into the **USB** port on the back of the product.

- The product cannot play any devices connected via a USB storage device hub or a USB storage device cable.
- The product cannot be connected to any USB storage device, USB type MP3 player, or card reader that requires a separate device driver to be installed.

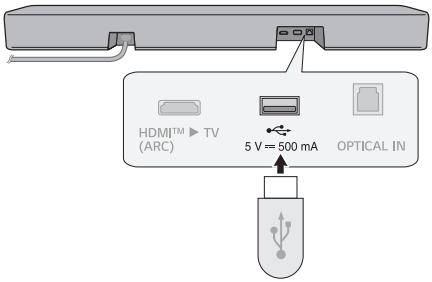


2 Press the **Function** button repeatedly until LED1 lights up purple.

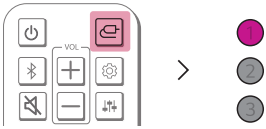

❸ Press the **Play/Pause** button on the remote control to enjoy the music.

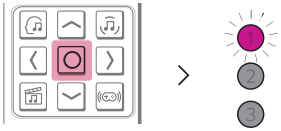

(Pause)

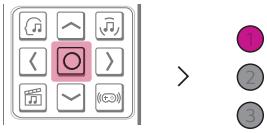

(Play)

**Note**

- It is recommended that you purchase a separate USB extension cable to make it easier to plug in and out USB storage devices.
- USB devices with a large storage volume may take several minutes to browse through files.
- LG Electronics is not responsible for any data loss. Please always back up the data on your USB storage device to minimise damage caused by data loss.
- Only FAT16/FAT32/NTFS formats are supported. exFAT format is not supported.
- Use the USB port of this product only for playing a media file. You cannot charge external devices with the USB port.

## USB storage devices supported

- MP3 player
- Flash MP3 player
- USB flash device
- USB 2.0

This product may not recognise some USB storage devices.

## Playable file specifications

| File extension | Sampling frequency / Bitrate |
|---|---|
| MP3 | 32 kHz - 48 kHz / 8 kbps - 320 kbps |

| File extension | Sampling frequency |
|---|---|
| FLAC (16 bit/24 bit) | 32 kHz, 44.1 kHz, 48 kHz, 88.2 kHz, 96 kHz, 176.4 kHz, 192 kHz |
| WAV (16 bit/24 bit) | 32 kHz, 44.1 kHz, 48 kHz, 88.2 kHz, 96 kHz, 176.4 kHz, 192 kHz |

- Number of playable files: Up to 2,000
- Maximum number of directories: Up to 200
- This product cannot play files protected by DRM (Digital Rights Management).
- This product cannot play video files from a USB storage device.

# Safety Precautions

## Safety and Regulatory

**CAUTION**

**RISK OF ELECTRIC SHOCK**
**DO NOT OPEN**

**CAUTION:** TO REDUCE THE RISK OF ELECTRIC SHOCK DO NOT REMOVE COVER (OR BACK). NO USER-SERVICEABLE PARTS INSIDE. REFER SERVICING TO QUALIFIED SERVICE PERSONNEL.

This lightning flash with arrowhead symbol within an equilateral triangle is intended to alert the user to the presence of uninsulated dangerous voltage within the product's enclosure that may be of sufficient magnitude to constitute a risk of electric shock to persons.

The exclamation point within an equilateral triangle is intended to alert the user to the presence of important operating and maintenance (servicing) instructions in the literature accompanying the product.

**WARNING:**

- TO PREVENT FIRE OR ELECTRIC SHOCK HAZARD, DO NOT EXPOSE THIS PRODUCT TO RAIN OR MOISTURE.
- Do not install this equipment in a confined space such as a book case or similar unit.

**CAUTION:**

- Do not use high voltage products around this product. (ex. Electrical swatter) This product may malfunction due to electrical shock.
- No naked flame sources, such as lighted candles, should be placed on the apparatus.
- Do not block any ventilation openings. Install in accordance with the manufacturer's instructions. Slots and openings in the cabinet are provided for ventilation and to ensure reliable operation of the product and to protect it from over heating. The openings should never be blocked by placing the product on a bed, sofa, rug or other similar surface. This product shall not be placed in a built-in installation such as a bookcase or rack unless proper ventilation is provided or the manufacturer's instruction has been adhered to.
- The apparatus should not be exposed to water (dripping or splashing) and no objects filled with liquids, such as vases, should be placed on the apparatus.
- For safety marking information including product identification and supply ratings, please refer to the main label on the bottom or the other surface of the product.
- Be careful to make sure children do not put their hands or any objects into the *speaker duct.
  - * speaker duct: A hole for plentiful bass sound on speaker cabinet. (enclosure)

**CAUTION concerning the Power Cord**

The Power Plug is the disconnecting device. In case of an emergency, the Power Plug must remain readily accessible.

Check the specification page of this owner's manual to be certain of the current requirements.

Do not overload wall outlets. Overloaded wall outlets, loose or damaged wall outlets, extension cords, frayed power cords, or damaged or cracked wire insulation are dangerous. Any of these conditions could result in electric shock or fire. Periodically examine the cord of your device, and if its appearance indicates damage or deterioration, unplug it, discontinue use of the device, and have the cord replaced with an exact replacement part by an authorised service centre.

Protect the power cord from physical or mechanical abuse, such as being twisted, kinked, pinched, closed in a door, or walked upon. Pay particular attention to plugs, wall outlets, and the point where the cord exits the device.

**For models using an adapter**

Only use the AC adapter supplied with this device. Do not use a power supply from another device or another manufacturer. Using any other power cable or power supply may cause damage to the device and void your warranty.

**For models using a battery**

This device is equipped with a portable battery or accumulator.

**CAUTION:** Risk of fire or explosion if the battery is replaced by an incorrect type.

**For models using a built-in battery**

Do not store or transport at pressures lower than 11.6 kPa and at above 15,000 m altitude.

- replacement of a battery with an incorrect type that can defeat a safeguard (for example, in the case of some lithium battery types), must be replaced with the same type battery by expert;
- disposal of a battery into fire or a hot oven, or mechanically crushing or cutting of a battery, that can result in an explosion;
- leaving a battery in an extremely high temperature surrounding environment that can result in an explosion or the leakage of flammable liquid or gas;
- a battery subjected to extremely low air pressure that may result in an explosion or the leakage of flammable liquid or gas.

**Symbols**

~ : Alternating current (AC).

⎓ : Direct current (DC).

⧈ : This is a class II equipment.

⏻ : Standby power state.

❙ : The power is turned on.

ϟ : Danger voltage.

# Prevention of product misuse

To prevent misuse of the product, please be sure to check the contents below.

## Precautions for installing the product

- Do not install the product in an unstable or vibrating place, such as on a shaking shelf or inclined surface. Install the product on a firm and level surface.
  - Otherwise, the product may fall or tip over and cause injury.
  - If you install the product on an unstable surface, the product may not work properly.
- If you install the product on a piece of furniture or shelf, make sure that the bottom front of the product does not protrude. Always use a piece of furniture or shelf that fits the product size.
  - Otherwise, the product may lose its balance and fall, causing injury or product damage.
- Install the product in a safe place. Otherwise, a child may bump into an edge of the product and get injured.
- Install the product in a place free from electromagnetic interference for proper operation.
- If you install the product in a place that does not meet the general use conditions, an unexpected quality problem may arise. So, make sure that you contact the service centre first before installing the product in such a place.
- Do not keep the product in a place where the temperature is too high (above 40 °C) or too low (below 5 °C) or a place with too much humidity.
- Avoid places exposed to direct sunlight or heat, e.g., near a heater. Do not use or keep flammable sprays or substances near the product.
  - Otherwise, there is a risk of explosion or fire.
- Do not install the product in a place with too much moisture, dust or soot.
  - Otherwise, it may cause a fire or electric shock.
- Do not install the product in a narrow space, such as inside a bookshelf, that does not ventilate well. Do not cover the product with a table cover or curtain.
  - Otherwise, it may increase the product temperature, causing a breakdown or fire.
- Connect the power plug of the product to a power outlet that is easily accessible.
  - When a fire or other problem occurs in the product, you must be able to remove the power plug quickly.
- Do not connect multiple products to one power outlet at the same time.
  - Otherwise, it may cause overheating, resulting in a fire.

## Precautions for using the product

- Do not lift or move the product while it is operating.
  - Otherwise, it may cause a breakdown.
- When moving the product, pull out the power cord and all cables connected to the product.
  - Otherwise, it may cause a fire or electric shock.
- Stop using the product immediately if you notice smoke or a strange odor. In this case, turn off the power immediately, disconnect the power plug, and contact the service centre.
  - Using the product in this state may result in a fire or electric shock.
- Do not insert metal objects such as coins and hairpins or flammable objects such as paper and matchsticks into the product. Make sure that you tell any children not to do so.
  - Otherwise, it may cause a breakdown.
- If a foreign substance is inserted into the product, disconnect the power plug and contact the service centre.
- Do not put a heavy object on top of the product.
  - Otherwise, it may tip over or fall, causing injury.
- Make sure that a child does not hang on the product or get on it.
  - Otherwise, the product may tip over or fall, causing injury. Make sure that you tell any children not to do so.
- Remove the power plug during thunderstorms.
  - Otherwise, it may cause a fire.
- Do not place vessels with liquid, such as a vase, pot, cosmetics, or medicine, on top of the product.
  - Otherwise, it may result in a fire, electric shock, or injury due to its fall, etc.
- Make sure that you connect the power plug firmly. Do not use voltage other than the rated voltage indicated on the product.
  - An insecure connection may result in a fire.
- Do not insert a conductor, such as chopsticks, into the groove on the other side of the product while the power plug is connected to an outlet. Do not touch the power plug immediately after unplugging it from the outlet.
  - Otherwise, it may cause electric shock.
- Hold the power plug with dry hands.
  - Otherwise, it may cause electric shock.
- Do not move or push the product while holding a product cable such as a power cord.
  - The cable may get damaged and cause a breakdown or result in a fire or electric shock.
- When removing a cable plugged into the product, make sure that you hold the connector at the end of the cable. Do not hold the cable line.
  - Otherwise, it may result in an injury or the product may fall and cause a breakdown.
- Do not keep the product in a place exposed to heat, e.g., near a heater.
  - Otherwise, it may cause a fire or malfunction.
- Do not disassemble, repair, or modify the product.
  - Otherwise, it may cause a breakdown, resulting in a fire, electric shock, or injury.
- Keep plastic wraps out of reach of toddlers.
  - Otherwise, toddlers may choke on the plastic wraps.
- Do not drop an object on the product or make an impact on it. Keep the product away from places with severe vibrations or magnets.

- Do not damage, modify, bend, twist, or heat a power cord.
  - Otherwise, it can damage the power cord, resulting in a fire or electric shock.
- When you are not using the product for a prolonged period, such as when you are away from home, unplug the power cord from the power outlet.
  - If dust accumulates, it can cause heat, resulting in electric shock or fire due to a short circuit.
- Do not dispose of waste batteries together with regular waste. Dispose of them separately.
  - Otherwise, there is a risk of explosion or fire.
- Do not use high voltage products around this product. (ex. Electrical swatter)
  - This product may malfunction due to electrical shock.
- Do not touch the power plug immediately after unplugging it from the outlet.
  - Otherwise, it may cause electric shock.
- Connect the power plug to a grounded outlet or extension cord. (This does not apply to products without a ground.)
  - Otherwise, it may cause a breakdown or electric shock due to a short circuit.
- In the case of a product with a vent, keeping the product turned on for a prolonged period can result in the vent getting hot. Do not touch the vent when it is hot. The heat is not a fault of the product and does not cause any malfunction. So, you may use the product without worry.
- Do not damage the power cable, AC adapter, or power plug. Do not place a heavy object on top of the power cable or AC adapter.
  - Otherwise, it may cause a fire or electric shock.
- If dust, dirt, etc. is found on the power plug pins, an AC adapter, or a power outlet, wipe it completely.
  - Otherwise, it may cause a fire.
- In the case of a product with a power cord or AC adapter, use only genuine power cords and AC adapters provided by LG Electronics.
  - Otherwise, it may cause a fire or electric shock.
- If you are using headphones or earphones, do not turn on the volume too loudly or use them for a prolonged period. [This only applies to models that support headphones or earphones]
  - Otherwise, it may negatively affect your hearing ability.
- The software of this product can be updated. Do not turn off the power of the product while updating the software. Once the update is complete, the product power turns off automatically.
  - If you turn off the power of the product while the software is being updated, it may cause a product malfunction.

**The following only applies to models with a remote control**

- Do not let children use the remote control. Keep the remote control out of reach of toddlers.
- Do not let children put the remote control in their mouth. Make sure that children don't swallow the remote control cover or a battery. If a child swallowed one, consult a physician immediately.
- Beware that children may step on the remote control cover and get injured.
- Remove obstacles between the product and the remote control for the smooth operation of the remote control.

**The following only applies to models that use optical discs**

- Do not insert your hand into a disc drive or pull it out forcefully.
- Make sure that children do not insert their hands into the disc drive.

**The following only applies to models that able to watch video**

- Refrain from watching a 3D video if you didn't have enough sleep or after drinking alcohol.
  - Some 3D videos may surprise or excite people.
- If any of the following symptoms occur while watching a video, stop watching it immediately and take a rest.
  - If any of the symptoms continue, consult a physician. Vertigo, burning sensation of eyes or face, unconscious motion, spasm, clouded consciousness, confusion, disorientation, nausea.
- You may suffer a symptom such as a seizure when you watch a certain image in a video or game or a video with a certain pattern or flashing lights. If you or any of your relatives have a history of epilepsy or seizures, consult a physician before watching.
- When you watch a 3D video, remove objects that are fragile or can cause injury from your surroundings.
  - If you mistake a 3D video as real or move your body with surprise, you or your nearby relatives may get injured or objects near you may get damaged.

## Precautions for cleaning the product

- Do not spray water directly onto the product when cleaning it.
  - Otherwise, it may cause a fire or electric shock.
- When cleaning the product, make sure that you pull out the power cord first and wipe the surface of the product lightly with a dry cloth. Do not use chemicals or detergents when cleaning the product. They may deteriorate the product surface or peel off the paint from the product (benzene, alcohol, etc.).

# Before Reporting Product Malfunction

## Troubleshooting

If you experience the following issues while using the product, please perform several checks, as they may not be malfunctions.

### General Errors

| Issue | Solution |
|---|---|
| **The product does not work properly** | • Unplug the power cables and any external devices such as your TV, subwoofer, or amplifier from the product, then plug them in again. |
| **The power does not turn on** | • Is the power cord plugged into the outlet properly?<br>- Connect the power plug to the outlet correctly. |
| **There is no sound** | • Is the volume set to minimum?<br>- Press the **Volume** ⊕⊖ button on the remote control to turn up the volume.<br>- If you are using an external device such as a set-top box, portable device, or **Bluetooth** device, adjust the volume of the external device.<br>• Is the mute function activated?<br>- If all LEDs blink orange, the mute function is on. Press the **Mute** button to unmute.<br>• Is the correct product function selected according to the external device connected?<br>- Press the **Function** button to check if you selected the correct function. |
| **The subwoofer does not produce sound** | • Is the product properly connected to the wireless subwoofer?<br>- If the LED on the wireless subwoofer is blinking green or lit in red, it means it is not connected. If the connection is established, a green light will appear. Reconnect the product to the wireless subwoofer. (→ See "Connecting the Product" on page 6.) |
| **The remote control does not work properly** | • When using the remote control, point it at the front of the product.<br>• Use the remote control within a 7-m radius of the product.<br>• Replace the batteries with new ones as needed. |
| **The Auto Power function does not work** | • Check connection to external devices (ex. set-top box, portable device, **Bluetooth** device). |

| | |
|---|---|
| **LG Sound Sync does not work** | • Check whether your TV supports LG Sound Sync.<br>• Check if the TV is properly connected to the product via an optical cable.<br>- Press the **Settings** button on the TV remote control to check if the function is turned on in [LG Sound Sync]. |
| **The product volume is low** | • Check the following and change the settings accordingly.<br>- Run the **LG ThinQ app**, tap the [Sound settings] on the first screen, and change the [DRC] function to [Off] on the [Sound output] menu.<br>- When the product is connected to a TV, press the **Settings** button on the TV remote control, select the [Speaker] menu, and change the [Digital Sound Output] setting from [PCM] to [AUTO] or [BITSTREAM].<br>- If the product is connected to a playback device such as a DVD player or Blu-ray disc player, go to the connected device's Settings menu. Change the [Digital Sound Output] setting from [PCM] to [PRIMARY PASS-THROUGH] or [BITSTREAM]. Set the [DRC] of the connected device to [OFF].<br>- If the product's Night Time mode is on, turn it off by pressing the **Settings** ⚙ button and **Left/Right** and then **Up/Down**. |
| **The product fails to recognise a USB storage device** | • The product may not support the file format of the USB storage device. Format the USB storage device and reconnect it. When formatting, refer to the USB storage device formats supported by the product and select an appropriate file format. (→ See "Connecting to a USB Storage Device" on page 35.) |
| **A Bluetooth device cannot be paired** | • Press the Settings button on the **Bluetooth** device and check whether the **Bluetooth** function is enabled. If **Bluetooth** is enabled, turn it off and on, then try again.<br>• Remove any obstacles between the product and the **Bluetooth** device.<br>• **Bluetooth** pairing (connection) may not work properly depending on the **Bluetooth** device type or the surrounding environment. |

## Problems in Wireless Connection

| Issue | Solution |
|---|---|
| **There is radio interference** | • Install the product and the wireless subwoofer as close to each other as possible.<br>• Do not install the product on metal furniture.<br>• Wireless communication may not work properly in weak signal areas. |
| **The Bluetooth connection is causing a malfunction or making noise** | • Do you hear noise or experience malfunctions when using **Bluetooth**?<br>- Do not let any part of your body contact the transceiver of the **Bluetooth** device or the product.<br>- Do not install the **Bluetooth** device on a wall or in a secluded spot.<br>- Remove any obstacles between the product and the **Bluetooth** device.<br>- Install the **Bluetooth** device near the product.<br>• When the **Bluetooth** device is too far from the product, **Bluetooth** may be disconnected or malfunctions may occur.<br>- Install the **Bluetooth** device 1 m away from devices that use the same frequency as the product, such as wireless routers, medical equipment, and microwave ovens. |

## Turning off the Demo Mode

| Issue | Solution |
|---|---|
| **The remote control does not work** | • Does the functions unchanged, even if you press the **Function** button several times?<br>• Do you only see white, red, and green LEDs repeatedly?<br>- The demo mode may be activated on the product. Unplug the product's power cable and plug it back in.<br>- If the remote control still does not work, press the **Volume** button on the product to set the volume level to minimum, then press and hold the **Function** button for about 5 seconds. If the product works normally, it means that the demo mode has been turned off. |

# Appendix

## Specifications

| General | |
|---|---|
| Power requirements | Refer to the main label. |
| Power Consumption | Refer to the main label. |
| Dimensions (W x H x D) | Approx. 720.0 mm x 63.0 mm x 80.0 mm (including the base) |
| Operation Temperature Range | 5 °C - 40 °C |
| Operation Humidity Range | 5 % - 80 % RH |
| Bus Power Supply (USB) | 5 V ⎓ 500 mA |
| Available Digital Input Audio Sampling Frequency | 32 kHz, 44.1 kHz, 48 kHz, 88.2 kHz, 96 kHz |
| Available Digital Input Audio format | Dolby Digital, DTS Digital Surround, PCM |

| Input/Output | |
|---|---|
| OPTICAL IN | 3.0 V (p-p), (optical audio connection terminal) × 1 |
| HDMI™ ▶ TV (ARC) | 19-pin (Type A, HDMI™ connection terminal) × 1 |

| Amplifier (RMS output) | |
|---|---|
| Total | 140 W RMS |
| Front | 40 W RMS (Impedance: 6 Ω, THD 10 %) |
| Subwoofer | 100 W RMS (Impedance: 3 Ω, THD 10 %) |

| Wireless Subwoofer | |
|---|---|
| Power Requirement | Refer to the main label on the Wireless Subwoofer. |
| Power Consumption | Refer to the main label on the Wireless Subwoofer. |
| Type | 1-way 1 speaker |
| Impedance | 3 Ω |
| Rated power | 100 W RMS |
| Max. Power | 200 W RMS |
| Dimensions (W x H x D) | Approx. 220.0 mm × 345.0 mm × 220.0 mm (including the base) |

- Design and specifications are subject to change without notice.

# Registered Trademarks and Licenses

All trademarks and trade names are the property of their respective owners.

Dolby, Dolby Audio and the double-D symbol are registered trademarks of Dolby Laboratories Licensing Corporation. Manufactured under license from Dolby Laboratories. Confidential unpublished works. Copyright © 2012–2024 Dolby Laboratories. All rights reserved.

The **Bluetooth**® word mark and logos are registered trademarks owned by the **Bluetooth** SIG, Inc. and any use of such marks by LG Electronics is under license.

Other trademarks and trade names are those of their respective owners.

The terms HDMI, HDMI High-Definition Multimedia Interface, HDMI Trade Dress and the HDMI Logos are trademarks or registered trademarks of HDMI Licensing Administrator, Inc.

FOR DTS PATENTS, SEE HTTP://XPERI.COM/DTS-PATENTS/. MANUFACTURED UNDER LICENSE FROM DTS, INC. AND ITS AFFILIATES. DTS, THE DTS LOGO, AND DIGITAL SURROUND ARE REGISTERED TRADEMARKS OR TRADEMARKS OF DTS, INC. AND ITS AFFILIATES IN THE UNITED STATES AND/OR OTHER COUNTRIES. © DTS, INC. AND ITS AFFILIATES. ALL RIGHTS RESERVED.

Made for iPhone | iPad

"Made for iPhone/iPad" means that an electronic accessory has been designed to connect to iPhone and iPad models and has been certified by the developer to meet Apple's performance standards. Apple is not responsible for the operation of this device or its compliance with safety and regulatory standards. Please note that the use of this accessory with iPhone or iPad may affect wireless performance.

Use of the Made for Apple badge means that an accessory has been designed to connect specifically to the Apple product(s) identified in the badge, and has been certified by the developer to meet Apple performance standards. Apple is not responsible for the operation of this device or its compliance with safety and regulatory standards.

Made for

iPhone 16 Pro Max
iPhone 16 Pro
iPhone 16 Plus
iPhone 16
iPhone 15 Pro Max
iPhone 15 Pro
iPhone 15 Plus
iPhone 15
iPhone 14 Pro Max
iPhone 14 Pro
iPhone 14 Plus
iPhone 14
iPhone SE (3rd generation)
iPhone 13 Pro Max
iPhone 13 Pro
iPhone 13
iPhone 13 mini
iPhone 12 Pro Max
iPhone 12 Pro
iPhone 12
iPhone 12 mini
iPhone SE (2nd generation)
iPhone 11 Pro Max
iPhone 11 Pro
iPhone 11
iPhone XS Max
iPhone XS
iPhone XR
iPhone X
iPhone 8 Plus
iPhone 8
iPad mini (A17 Pro)
iPad Pro 13-inch (M4)
iPad Pro 11-inch (M4)
iPad Air 13-inch (M2)
iPad Air 11-inch (M2)
iPad Pro 12.9-inch (6th generation)
iPad Pro 11-inch (4th generation)
iPad (10th generation)
iPad Air (5th generation)
iPad (9th generation)
iPad mini (6th generation)
iPad Pro 12.9-inch (5th generation)
iPad Pro 11-inch (3rd generation),
iPad (8th generation)
iPad Air (4th generation)
iPad Pro 11-inch (2nd generation)
iPad Pro 12.9-inch (4th generation)
iPad Pro 11-inch
iPad Pro 12.9-inch (3rd generation)
iPad Air (3rd generation)
iPad Air 2
iPad mini (5th generation)
iPad (7th generation)

# Open Source Software Notice Information

To obtain the source code that is contained in this product, under GPL, LGPL, MPL, and other open source licenses that have the obligation to disclose source code, and to access all referred license terms, copyright notices and other relevant documents, please visit https://opensource.lge.com.

LG Electronics will also provide open source code to you on CD-ROM for a charge covering the cost of performing such distribution (such as the cost of media, shipping, and handling) upon email request to opensource@lge.com.

This offer is valid to anyone in receipt of this information for a period of three years after our last shipment of this product.

# Handling the Product

## When shipping the Product

Please save the original shipping carton and packing materials. If you need to ship the product, for maximum protection, re-pack the product as it was originally packed at the factory.

## Keeping the exterior surfaces clean

- Do not use volatile liquids such as insecticide spray near the product.
- Wiping with strong pressure may damage the surface.
- Do not leave rubber or plastic products in contact with the product for a long period of time.

## Cleaning the product

To clean the product, use a soft, dry cloth. If the surfaces are extremely dirty, use a soft cloth lightly moistened with a mild detergent solution. Do not use strong solvents such as alcohol, benzine, or thinner, as these might damage the surface of the product.

LG