LG
Life's Good

OWNER'S MANUAL

AIR PURIFIER

Read this owner's manual thoroughly before operating the appliance and keep it handy for reference at all times.

Model name: AS95GD Series

MFL69726823
Rev.03_051419

www.lg.com

Copyright © 2017 - 2019 LG Electronics. All Rights Reserved.

Table of Contents

This manual is produced for a group of products and may contain images or content different from the model you purchased.

This manual is subject to revision by the manufacturer.

Safety Instructions 04

Disposal of your Old Appliance (as per e-waste Rules) 10

Unpacking 12

Parts 12
Removing Packing Materials 13
Remote Control Setup 15

Installation 16

Transporting or Moving the Product 16
Installing the Product 16

Operation 17

Product Overview 17
Getting Started 23
Using Smart Mode 23
Using Booster Mode 24
Using Dual Mode 24
Using Single Mode 25
Adjusting the Fan Speed 25
Adjusting the Clean Booster Fan Speed 26
Rotating the Clean Booster 26
Checking the Air Quality 27
Using the Air Ionizer 30
Setting the Sleep Timer 30
Locking the Control Panel Buttons 31

Smart Functions 32

Using the Smart ThinQ Application 32
Diagnosis Using Sound 34

Maintenance 35

Cleaning the Exterior 36
Cleaning the Ultra-fine Filter 37
Replacing the Filter 37
Cleaning the Dust Sensor 38
Storage 39

Before Calling for Service 40

Product Specifications 44

Warranty 45

Safety Instructions

READ THESE INSTRUCTIONS CAREFULLY

This guide contains many important safety messages. Always read and obey all safety messages.

This is the safety alert symbol. It alerts you to safety messages that inform you of hazards that can kill or hurt you or others, or cause damage to the product.

All safety messages will be preceded by the safety alert symbol and the hazard signal word WARNING or CAUTION. These words mean:

WARNING - You can be killed or seriously injured if you do not follow these instructions.

CAUTION - Indicates an imminently hazardous situation which, if not avoided, may result in minor or moderate injury or product damage.

This equipment is home (class B) EMI suitable equipment, which is mainly for home use, and it can be used in all regions.

Warning

To reduce the risk of fire, electric shock or personal injury when using this product, follow basic safety precautions including the following:

CHILDREN IN THE HOUSEHOLD

This appliance is not intended for use by persons (including children) with reduced physical, sensory or mental capabilities or lack of experience and knowledge, unless they have been given supervision or instruction concerning use of the appliance by a person responsible for their safety. Children should be supervised to ensure that they do not play with the appliance.

INSTALLATION

- Install the product near an easily accessible electrical outlet.
- Do not install the product on an uneven or inclined surface.
- Do not install the product in a damp area and keep away from splashing rain or water.

- Do not install the product in an area exposed to direct sunlight or near heat-generating equipment.
- Do not install the product in a place where combustible gas may leak or industrial oil or metallic particulates are present.

POWER

- This product is for AC 220–240 V. Always check the supply voltage before using it.
- Be careful not to let the power plug pressed by the back of the product.
- Remove the power plug when you clean the product or replace the filter.
- Do not touch the power plug with wet hands.
- Insert the plug into the outlet tightly after removing the moisture and dust on it completely.
- When unplugging the power cord, always pull it by the plug.
- Unplug the product during thunder or lightning or when not in use for a long time.
- Do not bend the power cable excessively or place a heavy object on top of it.
- Do not extend the length of the power cable or alter it.
- Do not use several devices on a multi-socket extension outlet.
- The appliance shall be disconnected from its power source during service and when replacing parts.
- Take care to ensure that power cable could not be pulled out or damaged during operation. There is risk of fire or electric shock.

- If the supply cord is damaged, it must be replaced by the manufacturer, its service agent or similarly qualified person using only genuine replacement parts in order to avoid a hazard.

USE

- If the product is immersed in water, stop using it and contact the LG Electronics service center.
- If there is a gas leakage (isobutane, propane, LNG, etc.), do not touch the product or power plug and ventilate the area immediately.
- Do not clean the product with brushes, cloths or sponges with rough surfaces or which are made of metallic material.
- If you detect any abnormal noise, odor or smoke, unplug the product immediately and contact an LG Electronics service center.
- Only an authorized repair person from LG Electronics service center should disassemble, repair, or modify the product.
- Do not use or store fire, combustibles (ether, benzene, alcohol, drugs, propane, butane, combustible spray, insecticide, air freshener, cosmetics etc.) or flammable materials (candles, lamps etc.) near the product.
- Do not place the power cord under rugs, carpeting or mats.
- Do not allow animals or pets to chew on the power cord.
- Do not allow children to climb on or play with the product.
- Do not move the product when it is in operation.
- Do not place coffee, flower vase or drinks on top of the product.
- Do not insert hands or metal objects into the air inlet or outlet.
- Do not impact the product.

- Be careful not to allow any part of your body to be pinched when you detach and re-attach parts of the product.
- Unplug the product when not in use for a long time.
- Do not install and use broken parts.
- Do not clean the product when it is plugged in.
- Do not put flammables into the product.
- Do not operate the product while its cover is open.

DISPOSAL

- Dispose of the packing materials (vinyl, styrofoam etc.) to keep them out of reach of children.

⚠ Caution

To reduce the risk of fire, electric shock, or personal injury when using the product, follow basic safety precautions, including the following:

INSTALLATION

- Do not tilt the product to pull or push it while transporting.
- Do not install the product in transportation equipment (vehicle/ vessel etc.).
- Do not place the product near a TV or a stereo equipment.
- Do not place the product under bright light.
- The appliance shall be installed in accordance with national wiring regulations.

USAGE

- Do not use the product for removal of toxic gas such as carbon monoxide.
- Do not use the product for ventilation purposes.
- Do not use the product for a long time in a region with unstable voltage.
- Do not place obstacles around the air inlet or outlet.
- For safe use of the product, children or others with reduced mental capabilities need to be closely monitored by a person who is responsible for their safety.
- Do not place the product near curtains.
- Do not use the product for special purposes such as preserving plants, precision instrument, artworks etc.
- Do not climb or place objects on top of the product.

- Do not operate the product with wet hands.
- Do not let the moisture from the humidifier directly touch the product.
- Do not use the product while it is not in upright position.
- Do not use the product near objects vulnerable to heat.
- Use the filter only for its intended purpose.
- Do not use detergents, cosmetics, chemicals, air fresheners, or disinfectants in the product.
- Do not place magnetic or metal objects on top of the product.
- Do not clean with strong detergents of solvent types, but use soft cloth.
- Do not operate the Booster arbitrarily.
- Do not insert any objects into the Booster.
- Do not operate the product while the Booster cover and grill are separated.
- Do not insert hands or metal objects into the Booster.

Disposal of your Old Appliance (as per e-waste Rules)



1. When this crossed out wheeled bin symbol is depicted on the product and its operator's manual, it means the product is covered by the e-waste Management and Handling Rules, 2011 and are meant to be recycled, dismantled, refurbished or disposed off.

2. **DOs**
   a. The product is required to be handed over only to the authorized recycle for disposal.
   b. Keep the product in isolated area, after it becomes non-functional/unrepairable so as to prevent its accidental breakage.

   DON'Ts
   a. The product should not be opened by the user himself/herself, but only by authorized service personnel.
   b. The product is not meant for re-sale to any unauthorized agencies/scrap dealer/kabariwalah.
   c. The product is not meant for mixing into household waste stream.
   d. Do not keep any replaced spare part(s) from the product in exposed area.

3. Any disposal through unauthorized agencies/person will attract action under Environment(Protection) Act 1986.

4. "This product is complied with the requirement of Hazardous Substances as specified under Rule 13 (1) & (2) of the E-Waste (Management & Handling) Rules, 2011.

5. To locate a nearest collection centre or call for pick-up (limited area only) for disposal of this appliance, please contact Toll Free No.**1800-180-9999** for details. All collection centre and pick up facilities are done by third parties with **LG Electronics India Pvt. Ltd.** merely as a facilitator. For more detailed information, please visit : http://www.lg.com/in

अपने पुराने नपिटान के उपकरण (ई-अपशष्टि नयिम के अनुसार)



1. जब इस काटे गए पहयि वाले बनि का चन्हि कसिी उपकरण और इसके ओपेरटर की पुस्तकिा के साथ संलग्न होता है तो इसका मतलब है कि इसे "ई- अपशष्टि "(प्रबंधन और हथालन) नयिम २०११ के अंतर्गत सम्मलिति कयिा गया है , और इसे नवीनीकरणकरन ,वघिटन और नपिटान के लएि बनाया गया है ।

2. **करें**

   क . उपकरण को सरि्फ अधकिृत पुनः नवीनीकरणकर्ता को ही नपितारण करने हेतु हस्तांतरति करें ।

   ख. जब उपकरण कार्यरत न हो इसे अलग क्षेत्र में रखें ताकि उपकरण से होने वाली दुर्घटनाओ से बचा जा सके ।

   न करें

   क. इस उपकरण को स्वयं/खुद नहीं खोलना चाहएि ! उपकरण को केवल अधकिृत अधकिारी के द्वारा ही खोला जाना चाहएि ।

   ख. इस उपकरण को पुनः बक्रिी के लएि कसिी भी कबाड़ीवाला / भंगार-वाला / अनाधकिृत संस्था को न दें ।

   ग. इस उपकरण को कसिी घरेलू अपशष्टि सामान के साथ मलिाकर न रखें ।

   घ. उपकरण के बदले हुए या आतंरकि पुरजो को खुले क्षेत्र में न रखें ।

3. यदि कसिी अनाधकिृत वभिाग या व्यक्ति के द्वारा नपिटारन कयिा जाता है तो यह पर्यावरण (सुरक्षा) धारा १९८६ के अंतर्गत आता है ।

4. यह उत्पाद ई-अपशष्टि (प्रबंधन और हथालन) नयिम 2011 के अन्तर्गत 13(1) एवं (2) के तहत नर्दिष्टि खतरनाक पदार्थो की आवश्यकता का पालन करता है ।

5. उपरोक्त पदार्थो के नपिटारन के लएि नजदीकी नपिटारन संसथान (संकीर्ण क्षेत्र)में कॉल करें। अधकि जानकारी के लएि हमारे टोल फ्री नंबर 1800-315-9999 / 1800-180-9999 पर कॉल करें. सभी संग्रहण केंद्र व पकि-अप की सुवधिाएं कसिी थर्ड-पार्टी जो "LG Electronics India Pvt. Ltd. "को अपनी सेवाएं प्रदान कर रही हों, से करवाएं ।

   ज़्यादा जानकारी के लएि देखें वेब:साईट - http://www.lge.com/in

Unpacking

Parts

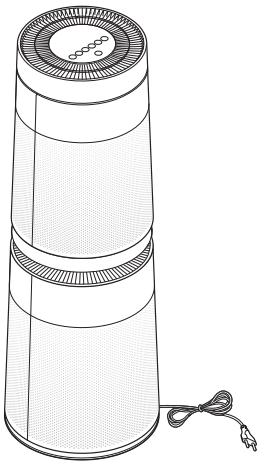

Air Purifier

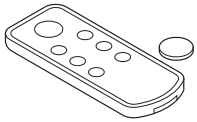

Remote Control /
Battery (CR2025, 1 Unit)



Owner's Manual

- The appearance or components of the product may differ depending on the model.
- The shape of the power plug differs depending on the country.

Removing Packing Materials

Unpack the product and remove any packing tape or protective vinyl before using the product.

1 Pull out the product from the packaging and remove the fixing tape attached on the product.

2 Grab the top end of the back cover and gently pull it.

- You will see "PM 1.0 & GAS SENSOR SYSTEM" on the back cover of the product.

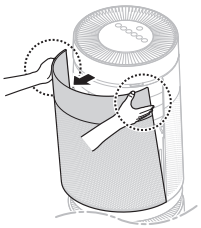

3 Remove the cover from the product.

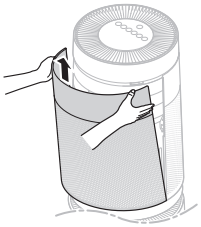

4 Remove the support located at the filter inlet.

- Upper filter inlet: 1 support
- Lower filter inlet: 1 support

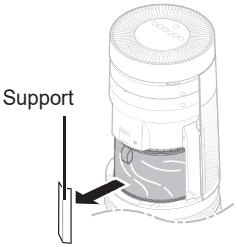

5 Remove the filter and its protective vinyl.

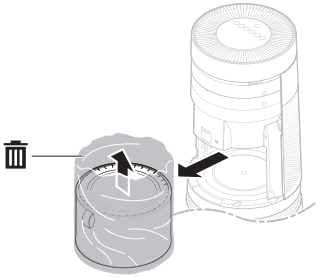

6 Install the filter in the product.

- Make sure that the handle faces upward.

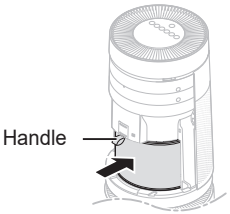

7 Insert the fixing parts at the bottom of the cover into the holes at the bottom of the product before you close the cover.

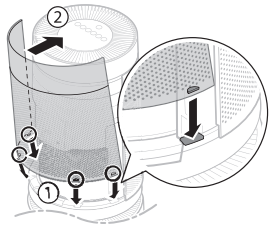

8 Remove the protective vinyl from the filter at the lower part of the product in the same way.

Caution

- Failure to remove the supports may affect the performance of the product. Please be sure to remove it before use.
- Make sure that you remove the filter's protective vinyl prior to use otherwise it may result in product malfunction.
- Pay attention to the direction of the filter when you install the filter otherwise it may cause malfunction or failure of the product.

Remote Control Setup

1 With the backside of the remote controller facing up, remove the battery tray from the remote control.

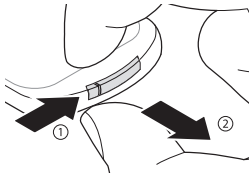

2 Insert the battery provided with the product to the tray.

- The (+) electrode of the battery must face upward.

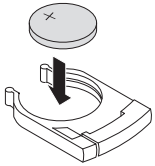

3 Insert the battery tray to the remote control.

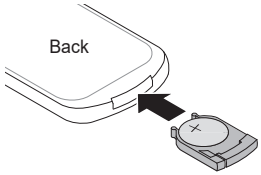

Warning

- A button/coin-shaped battery is used in the remote control of the product.
- Do not swallow the battery. It may cause injury, including damage to the internal organs or death.
- If you accidentally swallowed the battery, go to the doctor immediately for emergency treatment. If you fail to receive first aid within 2 hours after you swallowed it, you may experience damage to your internal organs or death in severe cases.
- Keep the battery out of reach of children.
- If the battery tray is not secured firmly, stop using the product instantly and keep it away from children.

Caution

- Do not modify the battery arbitrarily. It may cause a fire or electric shock.
- Misplaced battery may cause an explosion.
- Do not recharge or take apart the battery. It may result in explosion.
- Do not throw the battery in the fire for disposal or leave it near the heat. It may result in explosion.

Note

- If the battery runs out of charge, replace it with a new one (CR2025).
- If the remote control does not work as expected, try to replace the battery or check the polarity (+, -) of the battery. If the problem continues, contact the Service Center.
- Dispose of the used battery according to the environmental regulations.

Installation

Transporting or Moving the Product

Caution

Transport the product in a well-secured and upright position. Impacts may cause product damage.



The product is heavy. Use two people when moving it.

- Dropping the product may cause personal injury or product malfunction.
- Do not hold the outer cover when you carry the product. The cover may open accidentally, causing the product to drop.



When moving or storing the product, wrap the power cord around the base of the product to prevent personal injury, damage to the cord or damage to floors.

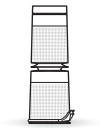

Installing the Product

Caution

Install the product on a strong level surface. Installing the product on a weak or tilted surface may cause noise and vibration or tipping, resulting in injury.

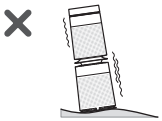

Allow a 1 m clearance between the product and surrounding surfaces or objects. The air inlet needs space to function properly.

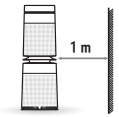

Do not install the product near curtains which could block the air inlet or outlet. Doing so may result in product malfunction or failure.



The performance of the product may differ depending on the operating environment (such as temperature and humidity).

- 40–70 % of humidity is recommended for optimal performance.



Operation

Product Overview

Front View

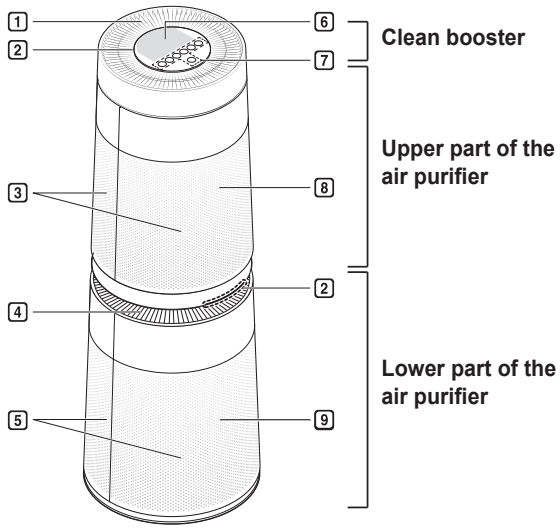

1 **Upper air outlet/Clean booster**

- It discharges purified air through the upper filter.
- You can control the direction of the air so that it reaches every corner of the room.

2 **Light Lamp**

It displays the overall air quality using a colored light.

3 **Upper air inlet (top cover)**

- Air goes into the upper part of the purifier through the inlet. You may remove the front or rear cover separately.

4 **Lower air outlet**

It discharges purified air through the lower filter.

5 **Lower air inlet (bottom cover)**

- Air goes into the lower part of the purifier through the inlet. You may remove the front or rear cover separately.

6 **Status Panel**

Use it to check the settings of the product and the air quality.

7 **Control Panel**

Use it to set the product functions.

8 **Receiver for Remote Control Signal**

9 **Air Ionizer**

- It generates negative ions and removes harmful bacteria in the air.
- It is built in the lower part of the air purifier.

- The appearance or components of the product may differ depending on the model.

Back View

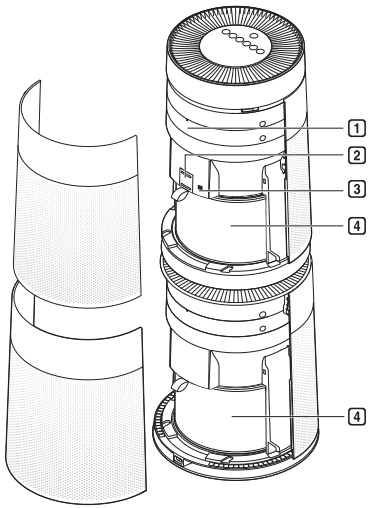

1 **Smart Diagnosis Part**

In the event of a malfunction or failure, you can use the Smart Diagnosis option to check the product condition. (See **Smart Functions**.)

2 **PM 1.0 (super ultra-fine dust) sensor**

It detects the concentration of dust.

3 **Smell (Gas) Sensor**

It detects a smell (gas).

4 **Filter**

It removes allergic materials, yellow dust/ultra-fine dust, possible sources of sick house syndrome, smog and other odor.

Filter System

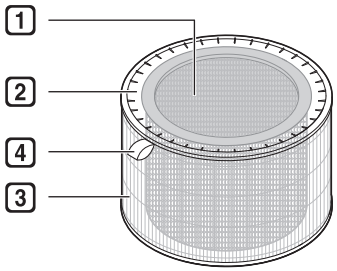

1 Total Harmful Gas Care Filter

It removes harmful smells (gas) that are generated in everyday life such as bathroom smell, cigarette smoke (smell) and food smell.

2 Total Allergen Collection Care Filter

It removes super ultra-fine dust, yellow dust and cigarette smoke particles from the air.

3 Ultra-fine Filter

It is attached on the exterior of the Total Allergen Collection Care Filter, primarily removing large particles floating in the air, including pet hair.

4 Filter Handle

Use it to separate the filter from the product.

⚠ Caution

- The Total Harmful Gas Care Filter and Total Allergen Collection Care Filter are assembled together. Do not try to detach them from each other.
- Do not throw the filter or use it for other purposes.

Note

- Keep the windows or doors closed while using the product. However, if you operate the product for a long time in a closed space, carbon dioxide concentration may rise. So be sure to ventilate the indoor air regularly.
- Carbon monoxide (CO) is a harmful gas that is mainly introduced from outside and cannot be removed with a filter.
- The deodorization function of the air purifier operates by trapping the smell (gas) in the filter. If you use the product for a long time in a room with excessive smell, the performance of the filter may drop significantly. The Total Harmful Gas Care Filter may sometimes become the source of excessive smell if used for a long time in a room with excessive smell.
- If excessive smell is present in the room, first ventilate the indoor air to remove the smell. Then use the air purifier to remove the remaining smell.

Control Panel

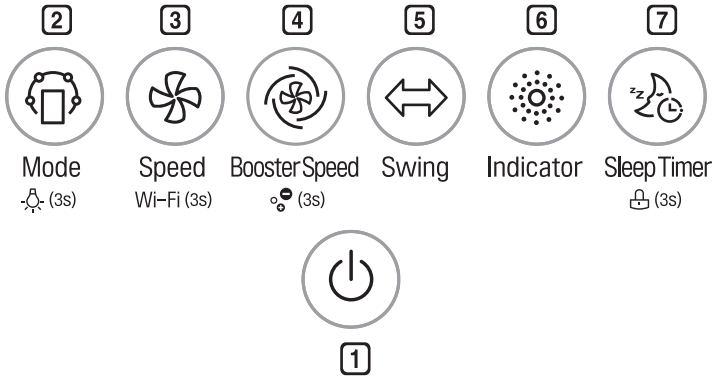

1 Start/Stop Button

You can start or stop the operation.

2 Mode Button

Use it to set the operation mode.

- Press and hold the button for 3 seconds or more to turn on/off the Light lamp. (See **Turning on/off the Light Lamp**.)

3 Speed Button

It allows you to adjust the wind strength of the product.

- Press and hold the button for more than 3 seconds to activate the Wi-Fi registration mode.
- Buttons to turn Wi-Fi off Pressing and holding the **Start/Stop** button and the **Speed** button at the same time for more than 3 seconds turns off Wi-Fi. After finishing the appliance registration and while Wi-Fi is off, pressing and holding the **Speed** button for more than 3 seconds turns on Wi-Fi so that you can control the appliance using a smartphone that has it registered.

4 Booster Speed Button

It allows you to adjust the wind strength of the clean booster.

- Press and hold it for 3 seconds or more to turn on or off the ionizer. (See **Using the Air Ionizer**.)

5 Swing Button

It allows you to set the clean booster to turn left or right.

6 Indicator Button

You can check the concentration of the airborne dust by its particle size.

7 Sleep Timer Button

Use it to schedule the time to turn off the product.

- Press and hold it for 3 seconds or more to lock or unlock the Control Panel buttons. (See **Locking the Control Panel Buttons**.)

Status Display Panel

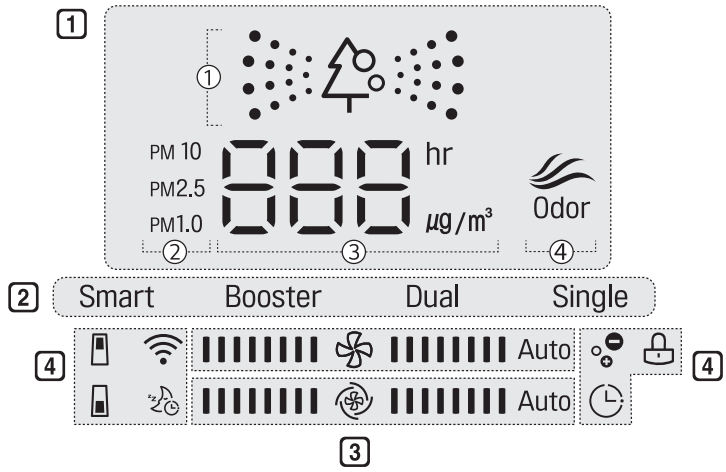

1 **Display of air quality**

① Overall air quality (color)

② Dust particle size and dust concentration (color)

③ Dust concentration or sleep timer time

④ Smell concentration (color)

2 **Displays operating mode**

3 **Displays speed and booster speed**

Speed: Displays the air purifier's wind strength.

Booster Speed: Displays the clean booster's wind strength.

4 **Icons**

Icon	Description
	It turns on when it is time to replace the upper filter.
	It turns on when it is time to replace the lower filter.
	It turns on when the Wi-Fi function is activated.
	It turns on when the sleep timer function is activated.
	It turns on when the 'On/Off Reservation' is set in the LG Smart ThinQ application.
	It turns on when the control panel is locked.
	It turns on when the ionizer turns On.

Remote Control

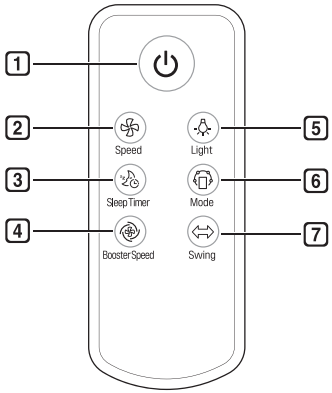

1 Start/Stop Button

You can start or stop the operation.

2 Speed Button

It allows you to adjust the wind strength of the product.

3 Sleep Timer Button

Use it to schedule the time to turn off the product.

4 Booster Speed Button

It allows you to adjust the wind strength of the clean booster.

5 Light Button

Use it to turn on or off the Light Lamp.

6 Mode Button

Use it to set the operation mode.

7 Swing Button

It allows you to set the clean booster to turn left or right.

Caution

- Do not press multiple buttons at the same time. It may cause the product to stop operating or malfunction.
- Do not kick or step on the remote control. It may result in damage.
- Do not use it where there is too much water or moisture. It may result in fire or electric shock.
- Do not use it where there is fire or heat. It may result in a fire or product deformation.
- Remove and store the battery in a safe location if you don't intend to use the remote control for a long time. It may result in leakage of the battery liquid and lead to a failure.

Note

- To use the remote control, direct the signal sending area of the remote control toward the signal reception area of the product.
- If you are away from the product (front) by more than 7 m, the remote control may not work.
- If the remote control does not work even after replacing the battery, contact the nearest service center.
- The remote control may not work properly where there is a strong light, such as those from a 3-wavelength fluorescent lamp or a neon sign.
- If you lost the remote control, you can purchase a new one in a nearby service center.

Getting Started

Press the **Start/Stop** button to start the operation.

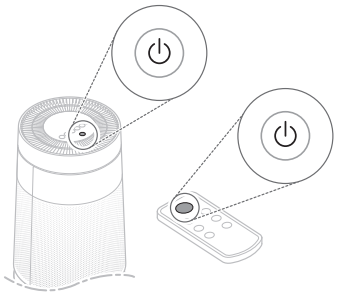

Note

- If you operate the product for the first time, it enters **Booster** mode.
- If you stop and resume the operation, it starts cleaning with the mode you selected last time. Even if power is lost due to a blackout, the product remembers the mode you used last time.
- Once the operation starts, the sensor stabilizes (for approx. 30 seconds) before the dust concentration is displayed. During the sensor stabilization period, you will see (ready) on the status panel.
  You can specify the sensor stabilization time in the 'Air Quality Sensor Operation Time' option in the LG Smart ThinQ application.
  - 'Always On': The sensor stabilization turns on only once at the beginning.
  - 'Only During Operation': The sensor stabilization turns on every time you start/stop the operation.

Using Smart Mode

It automatically controls the operation mode and wind strength based on the overall air quality.

Press **Mode** button to choose **Smart** mode.

- Each time you press the button, the operation mode changes in the following order: **Smart** → **Booster** → **Dual** → **Single**.

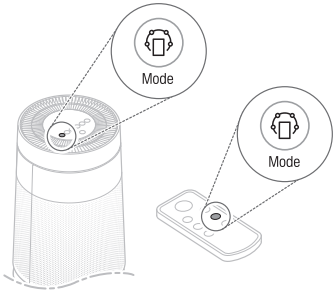

Note

- While in **Smart** mode, the **Speed, Boost Speed** and **Swing** buttons do not work.
- **Smart** mode operates either the clean booster, upper purifier or lower purifier to adapt to the air quality.

Using Booster Mode

The clean booster cleans the air and quickly sends it to a long distances to circulate the indoor air.

Press the **Mode** button to choose **Booster** mode.

- Each time you press the button, the operation mode changes in the following order: **Smart** → **Booster** → **Dual** → **Single**.

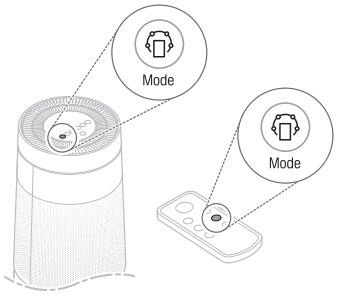

Caution

Keep your hands out of the moving part of the clean booster.

Note

- If you choose **Booster** mode, the clean booster rises at the degree of 55 and pushes the air forward to circulate the indoor air.
- For more information on how to control the wind strength of the clean booster, see **Adjusting the Clean Booster Fan Speed**.
- To rotate the clean booster left and right, see **Rotating the Clean Booster**.

Using Dual Mode

It uses both the upper part and lower part of the purifier simultaneously to quickly clean the indoor air.

Press the **Mode** button to choose **Dual** mode.

- Each time you press the button, the operation mode changes in the following order: **Smart** → **Booster** → **Dual** → **Single**.

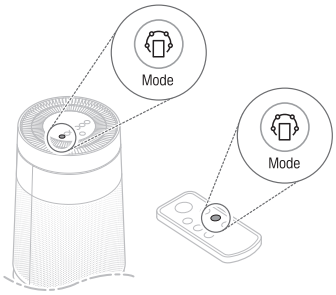

Using Single Mode

It cleans the indoor air using the lower part of the purifier.
Press the **Mode** button to choose **Single** mode.

- Each time you press the button, the operation mode changes in the following order: **Smart** → **Booster** → **Dual** → **Single**.

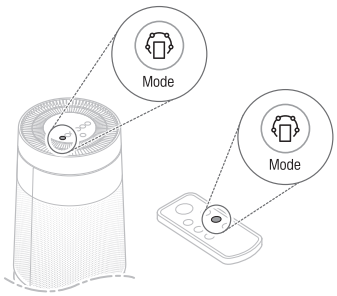

Note

The upper part of the purifier runs with gentle wind for optimal performance.

Adjusting the Fan Speed

You can adjust the wind amount of the purifier.

Press the **Speed** button during the operation.

- Each time you press the button, the speed changes in the following order: Auto → Low → Middle → High → Turbo.

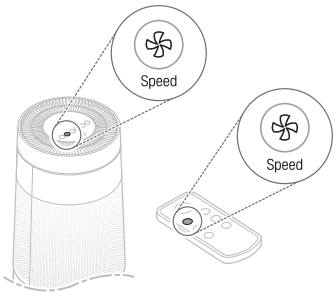

Displaying Purifier Speed

If you adjust the speed, it is displayed on the status panel. It increases by 2 grids at a time.

[Example of Purifier Speed 'Middle']

Note

- The speed is set to **Auto** when you first start the operation. **Auto** mode controls the wind speed automatically according to the contamination level of the indoor air.
- You can control the wind speed only in the **Booster**, **Dual**, and **Single** modes.

Adjusting the Clean Booster Fan Speed

You can adjust the wind amount of the clean booster.

While in **Booster** mode, press the **Booster Speed** button.

- Each time you press the button, the speed changes in the following order: Auto → Low → Middle → High → Turbo.

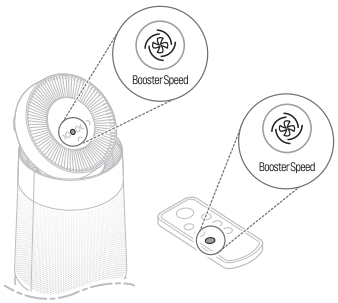

Displaying Booster Speed

If you adjust the booster fan speed, it is displayed on the status panel. It increases by 2 grids at a time.

[Example of Booster Speed 'Middle']

Note

- If you choose **Auto**, the fan inside the clean booster is adjusted according to the speed of the purifier. For example, if you change the speed of the purifier to 'Low', the booster fan speed is changed to 'Low' as well.
- You may control the booster fan speed only in **Booster** mode. In the other modes, you will hear a warning sound and won't be able to control the function.

Rotating the Clean Booster

The clean booster rotates left and right.

While in **Booster** mode, press the **Swing** button.

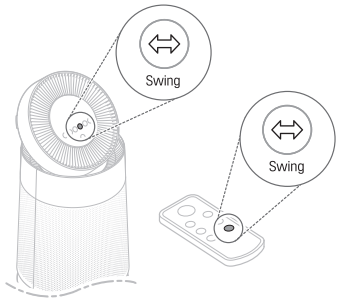

Caution

Keep your hands out of the moving part of the clean booster.

Note

- The rotating angle of the clean booster is 35°.
- You may use the clean booster rotation function only in **Booster** mode. In the other modes, you will hear a warning sound and won't be able to control the function.

Checking the Air Quality

You can check the cleanliness of the indoor air by looking at the Light lamp and the status panel.

Understanding the Overall Air Quality

The overall air quality is calculated based on the dust and smell (gas) concentrations and is categorized into 6 levels including green, yellow, orange, red, pink or violet depending on the contamination of the air.

Overall Air Quality	State	PM density (μg/m³)			Odor Level	
		PM10 (fine dust)	PM2.5 (ultra fine dust)	PM1.0 (super ultra fine dust)	State	Level
Violet	Severe	421 or more	251 or more		-	
Pink	Very Poor	351 – 420	151 – 250			
Red	Poor	251 – 350	116 – 150		Very strong	4
Orange	Unhealthy	151 – 250	76 – 115		Strong	3
Yellow	Moderate	51 – 150	36 – 75		Normal	2
Green	Good	50 or less	35 or less		Weak	1

- Overall air quality can be determined based on the Light lamp and the color (overall air quality) on the status panel.
- The color of overall air quality is determined based on whichever is worse between the dust concentration and smell (gas) concentration.

Checking the Air Quality Using the Light Lamp

Six different colors are used to indicate the overall air quality based on the dust concentration and smell (gas) concentration.

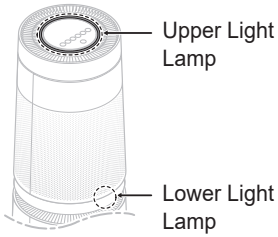

Note

The Light lamp turns on white for the sensor stabilization period (30 seconds). The smell (gas) sensor is stabilized 2 minutes after you start the operation. During this period, the smell (gas) concentration is not reflected in the overall air quality.

Turning on/off the Light Lamp

You can press and hold the **Mode** button for 3 seconds or more to turn it on/off.

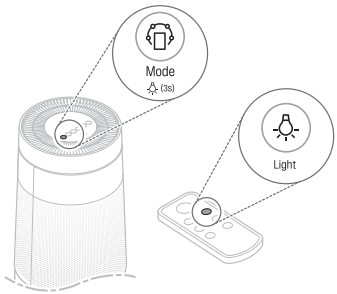

Note

- When the sleep timer is set, the Light lamp turns off.
- If you turn on the Light lamp after setting the sleep timer, you will see the overall air quality on the status panel as well as on the Light lamps.

Checking Air Quality on the Status Panel

You may check the overall air quality, dust concentration, and smell concentration on the status panel.

- **Overall air quality**: You can check the color (overall air quality) on the status panel to determine the overall air quality.
- **Dust concentration**: You can check the dust concentration by looking at the dust concentration value and the particle size indicator color. It shows the worst status among the PM 10 (fine) / PM 2.5 (ultra-fine) / PM 1.0 (super ultra-fine dust).
  - If the dust concentrations of all categories are 'good', the concentration of the 'PM 10' is displayed.
  - If it is worse than 'moderate', the color and concentration of the dust with the highest contamination level are displayed. If they share the same contamination level, the contamination level is displayed according to the following order: PM 1.0, PM 2.5 and PM 10.
- **Smell concentration**: You can check the Odor color (smell concentration) on the status panel to determine the smell concentration.

[Example of the Display Showing Air Quality]

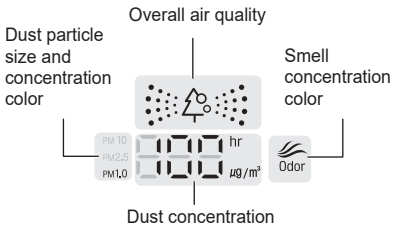

The above picture displays **PM10/PM2.5/ PM1.0**, meaning that the concentration of super ultra-fine dust is higher than those of fine dust and ultra-fine dust.

While the color of the dust particle size is solely determined based on the dust concentration and the color of the Odor (smell concentration) is solely determined based on the smell concentration, the color of the (overall air quality) is determined based on the worse cause between the dust and smell.

If the smell is 'normal' and the PM 1.0 (super ultra-fine dust) concentration is **100 μg/m³**, which is 'unhealthy', the overall air quality is displayed in orange as the worst cause is the dust. On the other hand, if the smell is 'very strong', the overall air quality is displayed in red because the smell becomes the worst cause.

Checking the Dust Concentration

You can check the airborne dust concentration by its particle size.

Press the **Indicator** button during the operation.

- Whenever you press the button, the display changes in the following order: **PM10 → PM2.5 → PM1.0**.
- The concentration of the selected dust particle is displayed for about 10 seconds.

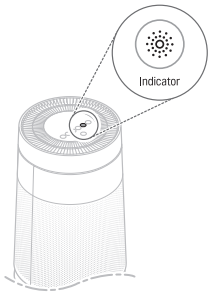

Note

- PM (particulate matter) density is displayed in increments of 1 unit, from 8 to 999. PM density values are based on the data sheet provided by the sensor manufacturer.
- The PM10 and PM2.5 air quality values are based on LG Electronics standards.
  - The overall air quality level displayed on the product may differ from the level announced by the Central Pollution Control Board (CPCB).
- The PM1.0 density is displayed in the same manner as the PM2.5 density and is based on LG Electronics standards.
- The PM10 and PM2.5 densities displayed by the product could differ from the Central Pollution Control Board (CPCB) and from densities measured by other products or devices.
  - Differences in PM density values may be the result of different methods of measuring or differences in the actual PM density levels.
  - The PM density measurement was tested using LG Electronics' standard test materials.
- Using the product near a humidifier, mist generator, air-conditioner or other device which generates steam or micro-particles could affect the PM densities.
- The overall air quality level is a result of both PM densities and the odor level. It may differ from the PM10, PM2.5 and PM1.0 density levels.
- Even two products placed in the same space could measure the PM10 density differently due to air circulation.
- The chemicals contained in air fresheners, perfumes, deodorizers or cosmetics may affect the overall air quality display.
- The dust density displayed may change with environmental factors such as the presence of sofas, beds, carpets, vacuum cleaners, humidity, smoke, bugs, pets or cooking oils.
- The PM densities may be affected by changes in the outside environment such as construction, heavy traffic or pollen.
- The micro dust density could be higher near outside doors, windows, vents or in areas where outside air enters.
- Use ONLY water to clean the sensor. Using anything else could cause product failure.
- The fine dust density could be affected by cooking or using humidifiers, sprays or other products which generate steam or fine particles.

Using the Air Ionizer

To generate ions to remove various bacteria from the air.

Press the **Booster Speed** button for more than 3 seconds while operating.

- (Ionizer) is displayed on the status display.

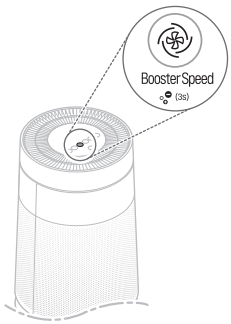

Note

- When the operation is stopped, the ionizer function can not be used.
- The ionizer function is available in all operating modes.

Setting the Sleep Timer

You can set the product to stop automatically after running for the duration you set.

Press the **Sleep Timer** button during the operation.

- Each time you press the button, the Sleep Timer changes in the following order: After **2** hours→ After **4** hours → After **8** hours → After **12** hours → Cancel.
- Once the sleep timer is set, the status panel displays only the sleep timer icon except for a few other icons.

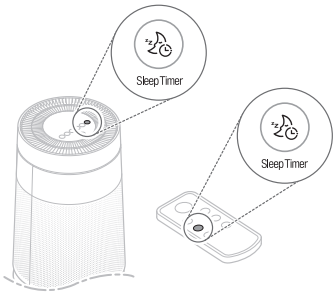

Note

- For your deep sleep, the speed is set to Low by default for a certain period of time. After the time passes, the speed is controlled automatically depending on the air quality.
- Even when the sleep timer is set, you can still change the speed by pressing the **Speed** button.
- If you press the **Sleep Timer** button once more while the sleep timer is set, you can check the preset time and press the button repeatedly to cancel the sleep timer.
- The sleep timer remains on even if the power goes off or if there is a blackout.

Locking the Control Panel Buttons

You can lock the buttons on the Control Panel to prevent the product from operating due to unforeseen reasons, such as a child manipulating the buttons.

Press the **Sleep Timer** button for at least 3 seconds during the operation.

- (Lock) is displayed on the status panel.

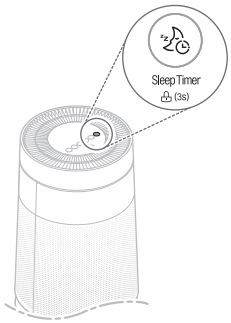

Note

- You can turn off the lock function in the same way as turning it on.
- The control panel can be locked even when the product is off.
- If you pull out the power plug in lock set status, the lock function is cleared.

Smart Functions

Using the Smart ThinQ Application

Install the "LG Smart ThinQ" application on your smartphone to use the product more conveniently.

Installing Smart ThinQ

Find and install ‘LG Smart ThinQ’ from the App Store/Google Play Store on your smartphone. For more information on how to use 'LG Smart ThinQ’, refer to the Help in the app.

Wi-Fi function

Smart diagnosis

When the product malfunctions or fails, you can check the product conditions through the smart diagnosis function and solve issues more conveniently.

Settings

You can configure the product management and alert settings.

Note

- Wi-Fi only supports 2.4 GHz frequency.
- When registering the product, make sure that the Wi-Fi connection of the smartphone is on.
- A wireless router and an Internet connection cable are separate purchase items required to use the app and you need to install them separately.
- To use the wireless network, you can contact an Internet service provider or install the wireless router on your own. When you install the wireless router on your own, please refer to the user manual enclosed with the wireless router.
- Install the wireless router at a location close to the product. The strength of the signal may be different based on the location and distance between the product and the wireless router, resulting in difference in the data transmission time thereby.
- The connection may not be established depending on the network environment. If you cannot connect to the network or there is a problem with the network settings, contact the network administrator or the Internet service provider.
- If the security protocol of the router is set to **WEP**, you may fail to set up the network. Please change it to other security protocols (**WPA2** is recommended) and register the product again.
- Be sure to use any alphanumeric combination to set the wireless network name (SSID), which appears when you search for Wi-Fi.
- When you search for a wireless router to connect to the wireless network, wireless routers other than the one you are using may also be found.
  Using other people's routers is illegal and, if you do so, you may be subjected to legal actions. You must connect to the wireless router authorized to use the network.
- The contents of this manual may vary depending on the version of the "LG Smart ThinQ" application, and they may be changed without prior notice.

Wi-Fi Module Specifications

As the wireless equipment may cause radio interference, it must not be used to provide life-saving services.

Open Source Software License Notice

Please visit http://opensource.lge.com to obtain open source codes developed under GPL, LGPL, MPL or other open source licenses that are included in this product.

In addition to source codes, you can also download the contents of all licenses, copyright indications and indication of no warranty.

If you request open source codes for any software included in this product by sending an email to opensource@lge.com within three years of purchasing the product, we will send the codes on a CD-ROM with minimal charges for the CD and shipping.

Smart Diagnosis function

- This only applies to the models with the logo.

When the product malfunctions or fails, you can check the product conditions through the smart diagnosis function and solve issues more conveniently by using Smart ThinQ application.

Diagnosis via Wi-Fi

1. Check the product's Wi-Fi connection status.
2. Select the product for Smart Diagnosis among the registered products, and press the menu at the top right area of the smart-phone screen.
3. Select **Smart Diagnosis** on the smart-phone screen, and press the **Start Smart Diagnosis** button.
   - You can check the results of Smart Diagnosis in the 'LG Smart ThinQ' app.

If Wi-Fi Diagnosis Fails

- If the network connection is not smooth, Smart Diagnosis may fail. Press the **Retry** button to try again.
- If Smart Diagnosis via Wi-Fi keeps failing, press the **Audible Diagnosis** button, and follow the instructions displayed on the smart-phone screen to perform Audible Diagnosis.

Note

If any problems arise regarding the product after Smart Diagnosis, you can contact the Customer Center to find out more on the details of the diagnosis.

Diagnosis Using Sound

- This only applies to the models with the logo.

Use this function if you need an accurate diagnosis by an LG Electronics service center when the product malfunctions or fails. Use this function only to contact the service representative, not during normal operation.

Smart Diagnosis™ can not be activated unless the appliance is connected to power.

1 Open the LG Smart ThinQ application on the smart phone.

2 Press **Smart Diagnosis** button.

3 Follow the instructions on the smart phone.

4 Press and hold the **Indicator** button for 5 seconds or more to execute the **Smart Diagnosis** function.

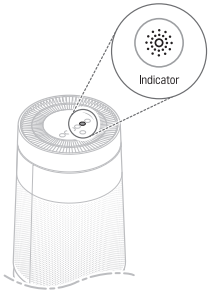

5 Place the phone near the product.

- The microphone on your phone should face the **Smart Diagnosis** ( ) logo on the back. Do not remove the phone from the product while data is being transmitted.
- You need to keep the phone near the product while the data is being transmitted for **Smart Diagnosis**.
- The data transfer sound may be harsh to the ear while the smart diagnosis data is being transmitted but do not take the phone off the product for accurate diagnosis until the data transfer sound has stopped.

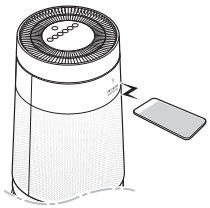

6 After the data transfer is complete, the service agent will explain the result of the smart diagnosis.

- After the service agent explains the diagnosis result, take the recommended measures.

Note

- The **Smart Diagnosis** function depends on the local call quality.
- The communication performance will improve and you can receive better service if you use the home phone.
- The diagnosis data transmission may not be smooth due to poor communication quality, in that case, the smart diagnosis service may not be provided properly.

Maintenance

Caution

- You must stop operating the product and unplug it before you clean and replace the filter.
- Do not spray water directly on the product.
- Assemble the product in the reverse order of disassembly after cleaning the product and replacing the filter.
- How to distinguish between the front and back of the product: There is an LG logo on the front, while 'PM 1.0 & GAS SENSOR SYSTEM' is written on the back.

Scheduled Maintenance

Component	Cleaning Frequency	Replacement Frequency
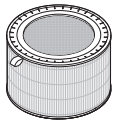 Filter	**Ultra-fine Filter** 2 weeks	**The whole filter** 1 year
 PM 1.0 (super ultra-fine dust) sensor	2 months	-

Note

- The operating environment and operation hours may affect the cleaning frequency. We recommend that you should clean it more often in a dusty environment.
- If you do not clean the product according to the cleaning frequency, you may experience a bad odor and poor performance.
- Filters are sold at the nearest Service Center or via the Consumables shop on the LG Electronics site (www.lg.com).
- You may also request cleaning or replacement of the filter to the Service Center. You will be charged a certain fee for filter cleaning and replacement services.
- If there are no changes to the dust concentration on the status panel, clean the sensor regardless of the cleaning frequency (2 months) of the PM 1.0 sensor. For more information on cleaning the PM1.0 sensor, please see **Cleaning the Dust Sensor**.

Alerts on the Status Panel

When you see an alert message on the status panel, do the following:

Alert	Measures
	• Replace the upper filter.
	• Replace the lower filter.

Note

- Filter replacement alerts appear based on the maximum usage time, taking into account the operating hours of the product. The replacement frequency is determined by the operating hours and environment.
- For more information on how to disable a filter replacement alert, see **Replacing the Filter**.
- A filter is a consumable item. Therefore you must buy a new one for replacement when it has reached the end of its lifespan even during the warranty period.

Caution

- Do not disassemble the clean booster arbitrarily.
- If the clean booster cover comes apart, secure it by aligning the 3 hooks with the slots before you use the product.

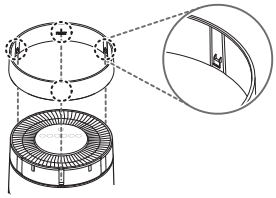

- Do not unscrew the 2 screws fixing the clean booster grille on the back while the product is running.

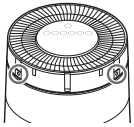

Cleaning the Exterior

1 Remove dust from the air inlet and outlet using a vacuum cleaner.

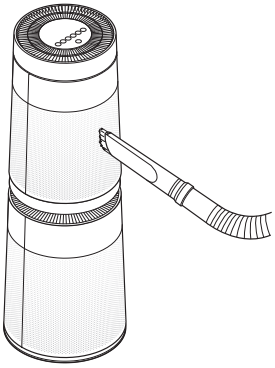

2 Wipe the exterior with soft cloth.

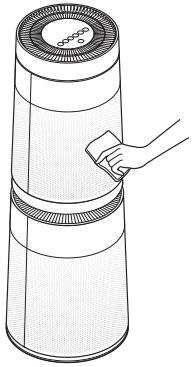

Caution

- Do not clean the product with an alkaline detergent.
- Do not wipe the product surface using sulfuric acid, hydrochloric acid or organic solvent (thinner, kerosene etc.) or attach a sticker on the product. Otherwise the product surface may get damaged.
- Do not allow the water enter inside the product.

Note

If you find it difficult to clean the front and rear covers, separate them first and wash with water. Then, dry them completely under the shade.

Cleaning the Ultra-fine Filter

1 Separate the outer cover of the product.

- For more information on how to remove and mount the cover, please see **Removing Packing Materials**.

2 If a lot of dust is accumulated outside the filter, remove large dust with a vacuum cleaner or soft brush.

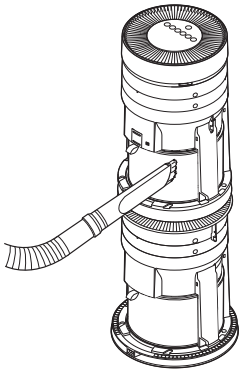

3 Separate only the ultra-fine filter from the overall filter.

- How to separate only the ultra-fine filter: Check the Velcro of the ultra-fine filter and remove the ultra-fine filter, making sure it is not damaged.

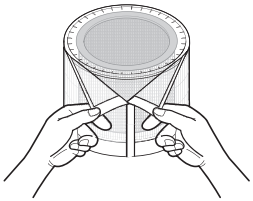

4 Clean the separated ultra-fine filter with warm water with a neutral detergent added, and rinse well so there is no detergent residue.

- Ultra-fine filter cleaning frequency: Once every two weeks

5 Avoid direct sunlight and dry sufficiently in shade.

6 To reassemble the ultra-fine filter, follow the reverse order of its removal.

⚠ Caution

- Do not clean the Total Allergen Collection Care Filter and the Total Harmful Gas Care Filter with water.
- Take caution because there is a risk of tearing or loss when separating or assembling the ultra-fine filter.
- Take caution when using a vacuum cleaner or brush so that the ultra-fine filter is not damaged by friction.
- If the ultra-fine filter is not cleaned sufficiently, it may result in odour and the Total Allergen Collection Care Filter and the Total Harmful Gas Care Filter may be damaged.

Replacing the Filter

1 Remove the cover and replace the filter.

- For more information on how to remove the cover and replace the filter, please see **Removing Packing Materials**.
- To avoid polluting the surroundings when replacing the filter, place a newspaper on the floor before you remove the filter.

2 Once you have replaced the filter, disable the filter replacement alert.

Disabling an Upper Filter Replacement Alert

Press and hold the **Speed** and **Indicator** buttons simultaneously for 3 seconds or more.

- The (Upper Filter Replacement Alert) is disabled and the replacement alarm is reset.

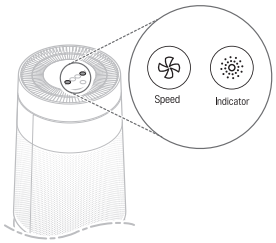

Disabling a Lower Filter Replacement Alert

Press and hold the **Indicator** and **Sleep Timer** buttons simultaneously for 3 seconds or more.

- The (Lower Filter Replacement Alert) is disabled and the replacement alarm is reset.

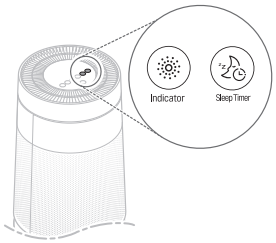

Note

- The filter replacement alert is disabled automatically if 24 hours have passed since it was displayed or if the product is disconnected from the power source.

Cleaning the Dust Sensor

PM 1.0 (super ultra-fine dust) sensor detects the fine dust as well as coarse dust. Therefore, you need to clean its lens regularly.

1 Remove the rear cover from the product.

- For more information on how to remove and mount the cover, please see **Removing Packing Materials**.

2 Open the sensor cover.

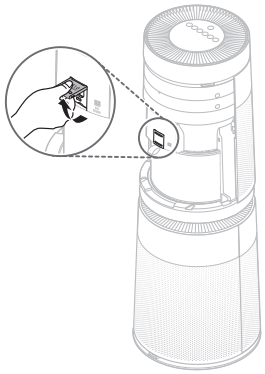

3 Clean the lens with the cotton swab soaked with water and clean it again with a dry cotton swab.

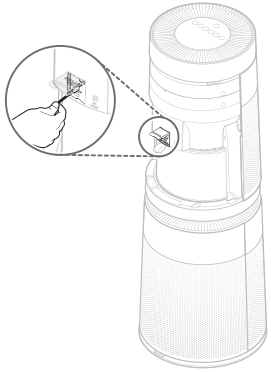

4 Close the sensor cover.

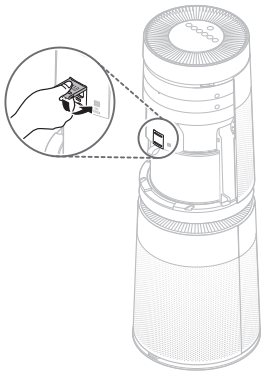

Note

Do not wipe the sensor with material other than water. It may cause a product failure.

Storage

If the product is not used for a long period of time, store it at a shaded and dry place.

1 Operate the product in **Dual** mode for one hour or more on a fine day.

- This removes the moisture and prevents molds from building up inside the product.

2 Turn off the power and unplug it from the electrical outlet.

- Wind the power cord around the bottom of the product.

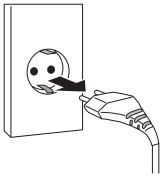

Note

The shape of the power plug differs depending on the country.

3 Package the product to prevent the dust or foreign substance from entering the product. Store the packaged product at a shaded place.

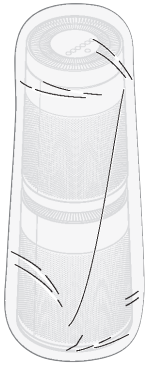

Caution

Do not store the product at a humid place or at a place exposed to the direct sunlight. Otherwise the product may be deformed, malfunction or generate odor.

Before Calling for Service

If a failure occurs in the product, check the following before contacting the Service Center.

Symptom	Cause	Solution
The product does not operate.	**Is the power plug unplugged from the outlet?**	• Plug it into the outlet properly.
Fan is noisy even on the lowest speed.	**Did dust accumulate in the ultra fine filter?**	• Clean the ultra fine filter properly.
	Did dust accumulate in the Total Allergen Collection Care Filter?	• Replace the whole filter.
The indoor air is not purified well enough.	**Is the indoor contamination severe?**	• Ventilate the indoor air before you use the product.
	Did dust accumulate in the ultra fine filter?	• Clean the ultra fine filter properly.
	Did dust accumulate in the Total Allergen Collection Care Filter?	• Replace the filter.
	Are you using it in a place that is too spacious or too open?	• Use a product that fits the size of the room. • Avoid a well-ventilated place such as a gate, window, etc.
	Is there any obstacle nearby?	• Remove the obstacle.
	Is the product installed at a corner?	• Move the product and install it again.
There is a smell, but the Light lamp does not change.	**Is the Light lamp turned on red or amber?**	• The color of overall air quality is determined based on whichever is worse between the dust concentration and smell (gas) concentration. Check if the dust concentration is worse than before. • The smell (gas) sensor detects the gas that causes contamination, so it may not react to the food smell Indian food such as curry and breads etc. But the Total Harmful Gas Care Filter does remove the odor.

Symptom	Cause	Solution
The Light lamp continues to stay red.	**Doesn't the color change even if it is moved to a clean room?**	• If the amount of the smell is more than the capacity of the product, the display may not change. • Clean the sensor area. • Remove the power plug from the outlet and reconnect it one minute later.
	Did you use a spray near the product?	• Do not use a spray near the product.
The buttons on the control panel do not work.	**Is the 🔒 (Lock) turned on on the status panel?**	• Press and hold the **Sleep Timer** button for 3 sec. or longer to disable the lock function.
The concentration of the fine dust does not change.	**Is there a foreign substance on the sensor?**	• Clean the PM 1.0 (super ultra-fine dust) sensor.
	Is the product used in a closed space?	• In a closed space, the cleanliness level may continue to stay the same without change.
The concentration of fine dust continues to remain high.	**Does the air continue to flow in from the outside to the location where the product is installed?**	• In an environment where outside air is supplied continuously, the concentration may continue to remain high.
The overall air quality color does not match the dust concentration value.	**Does the color of the overall air quality match the color that indicates the smell concentration?**	• The overall air quality is displayed by evaluating the smell and dust concentration comprehensively. • Even if the dust concentration is low, if the odor is strong, the overall air quality color may not match the dust concentration value.

Symptom	Cause	Solution
The overall air quality is different from that of the Ministry of Environment guide.	**Is the guide from the Ministry of Environment different from the product dust concentration?**	• The Ministry of Environment guide shows the average value over a certain period of time, but the overall air quality displayed on the product is measured in real time. So they may be different from each other.
A strange smell comes out from the air outlet as well as the filter.	**Did you purchase the product lately?**	• The odor of activated charcoal is not harmful. This is similar to the smell you may experience in a brand new car. We assure it will go way 1-2 weeks after its first use.
	Is the product used at a place with a lot of smoke or smell?	• In a place with a lot of smoke or smell, the air cleaning function may deteriorate. Ventilate the room first and then use the product.
	Does the filter have a bad smell?	• Replace the filter. The filter replacement frequency may differ depending on the usage environment.
	Is the product installed in an environment where a lot of odor occurs?	• If you use the product for a long period of time while you cook or broil fish/meat, the filter lifespan may be rapidly decreased. • If possible, open the window for ventilation while cooking, and use the product to remove the smell left after the ventilation.
The clean booster is not working.	**Is the operation mode set to the Clean Booster mode?**	• The booster fan speed and booster fan rotation functions work only in the Clean Booster mode.
A noise is generated when I start or stop the clean booster.	-	• It means that the clean booster is trying to look for the correct location.

Symptom	Cause	Solution
I can't connect to the product in the LG Smart ThinQ app.	**Is the power plug unplugged from the outlet?**	• Plug in the power cord of the product.
	Is the wireless router connected with the product not working?	• Power off the wireless router and on again. • Check if there is an Internet connection problem with the router.
I can't register the product in the LG Smart ThinQ app.	**Is the product too far away from the wireless router?**	• Move the wireless router near the product.
	Is your wireless router working properly?	• Some carriers provide routers that are available to their members only. If you have an outdated model, contact your carrier to have it replaced with a newer one.
The dust concentration levels are different between the product and the LG Smart ThinQ app.	**Are you looking at the same dust particle?**	• Make sure that the levels of the super ultra-fine/ultra-fine/fine dust are displayed consistently between the LG Smart ThinQ app and your product. • The difference in the values could be caused by the difference in update time between the LG Smart ThinQ app and the product.

Product Specifications

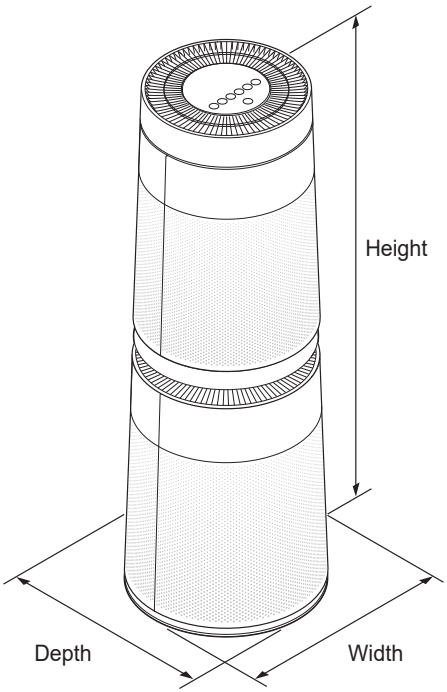

The external appearance and dimensions of the product are subject to change without prior notice.

Model	AS95GD Series
Power	AC 220–240 V 50 Hz
Exterior dimensions (Width X Height X Depth)	When the clean booster is not running: 373 mm x 1 073 mm x 373 mm
	When the clean booster is running: 373 mm x 1 310 mm x 373 mm

Warranty

Terms & Condition

1. The warranty is confined to the first purchaser of the Air Purifier only & is non-transferable.
2. Repairs under warranty shall be carried out by an authorized service personnel only. The details of centralized help lines are attached.
3. For units installed beyond municipal limits of the jurisdiction of company's Authorized Service Center, it is responsibility of the purchaser to contact the nearest authorized service center and bring the unit to the authorized service center at its own cost and risk. All expenses incurred in collecting the units or parts thereof from the company's authorized service center, as well as expenses incurred with deputizing of service personnel/technicians towards conveyance and other incidentals etc. will be borne by the customer. Local Charges for transportation and handling charges may vary from location to location. Customers are advised to verify before. In case the customer desires to bring the unit on its own to the Authorized Service Centre, the same shall be at its own risks & consequences.
4. The concerned authorized service center will advise the customer whether to effect the repairs at site or at the authorized service center.
5. Call registered with the centralized helpline wherein only cleaning of the unit/parts in the unit due to dust accumulation on portions of the unit, are not to be considered as defects.
6. In case of repairs or replacement of any part/s of the unit, this warranty will thereafter continue and remain in force only for the unexpired period of the warranty. Replacement of parts would be purely at the discretion of LGEIL alone. In case the replacement of the entire unit is being made, (subject to the sole discretion of LGEIL), the same model shall be replaced and in the event such model has been discontinued, it shall be replaced with the model of price equivalent at the time of purchase.
7. In case of any damage to the product / customer abuse/ repairs by un-authorised personnels/ misuse detected/ by the Authorized Service Center personnel, the warranty conditions are not applicable and repairs will be done subject to availability of parts and on a chargeable basis only.
8. The 12 months warranty is applicable on the product only, except the replaceable filters.
9. This warranty shall not cover any consequential or resulting liability, damage or loss to property or life arising directly or indirectly out of any defect in the Air Purifier. The company's obligation under this warranty shall be limited to repair or providing replacement of defective parts only under the warranty period.
10. The company or its Authorized Service Center reserves the right to retain any part/s or component replaced at its discretion, in the event of a defect being noticed in the equipment during warranty period.
11. While the company will make every effort to carry out repairs at the earliest, it however is made expressly clear that the company is under no obligation to do so in a specified period of time.
12. Warranty does not cover accessories external to the equipment supplied by the dealer.
13. If any coloured internal or external components are replaced, there will be commitment to ensure that the shades match with the original or other components. The replaced shades, patterns, tints may vary from the customer's unit due to continuous usage of the unit. Any matching components changed at customer's request will be on chargeable basis except the component which actually needed.
14. The unit shall be operated with variation of ±10% of rated voltage at 50Hz.

This Warranty is not applicable in any of the following cases:

1. The warranty card is not completed properly at the time of purchase.
2. The completed warranty card is not presented to authorized service personnel at the time of service of the product.
3. The product is not operated according to instructions given in the Operating Instruction Booklet.
4. The warranty is not applicable on the replaceable filters.
5. Defects are caused by improper or reckless use, which shall be determined by the company personnel.
6. Any repair work is carried out by persons other than authorized service personnel.
7. Defects are caused by due to causes beyond control like lightening, abnormal voltage, acts of God or while in transit to service center or purchaser's residence.
8. The warranty is not valid in case, the serial number is deleted, defected or altered. Damage to the product or any part/s due to transportation or shifting is not covered by warranty.
9. This warranty will automatically terminate on the expiry of the warranty period of 12 months, even if the Air Purifier may not be in use for any time during the warranty period for any reason.
10. Only courts in state of Delhi and places where LGEIL has its branch office shall have the jurisdiction for setting any claims, disputes arising under the warranty.



Customer's Copy

Name of Purchaser : _____

Invoice No. and Date : _____

Model : _____

Sr. No. Unit : _____

Name & Address of the Seller (LG / Authorised Dealer) :

_____

_____



Dealer's Copy

Name of Purchaser : _____

Invoice No. and Date : _____

Model : _____

Sr. No. Unit : _____

Name & Address of the Seller (LG / Authorised Dealer) :

_____

_____



LG 24 x 7 CUSTOMER CARE
1800-315-9999
1800-180-9999
(Toll Free)
5757554
(Send SMS)
www.lg.com/in/support
www.facebook.com/lgindiapage
www.twitter.com/LGIndiaTweets
To know more about LG, visit www.lg.com/in
For Corporate/Institutional enquiries,
please write to corp.enquiries@lge.com
Regd. Office: LG Electronics India Pvt. Ltd., A Wing (3rd Floor), D-3, District Center, Saket, New Delhi-110017