OWNER'S MANUAL

Portable Bluetooth Speaker

Please read this manual carefully before operating your set and retain it for future reference.

MODEL

DXG2TBK

2407_Rev03

www.lg.com

Copyright © 2024-2025 LG Electronics Inc. All Rights Reserved.

Portable Bluetooth Speaker Quick Guide

Connecting and Using the Speaker

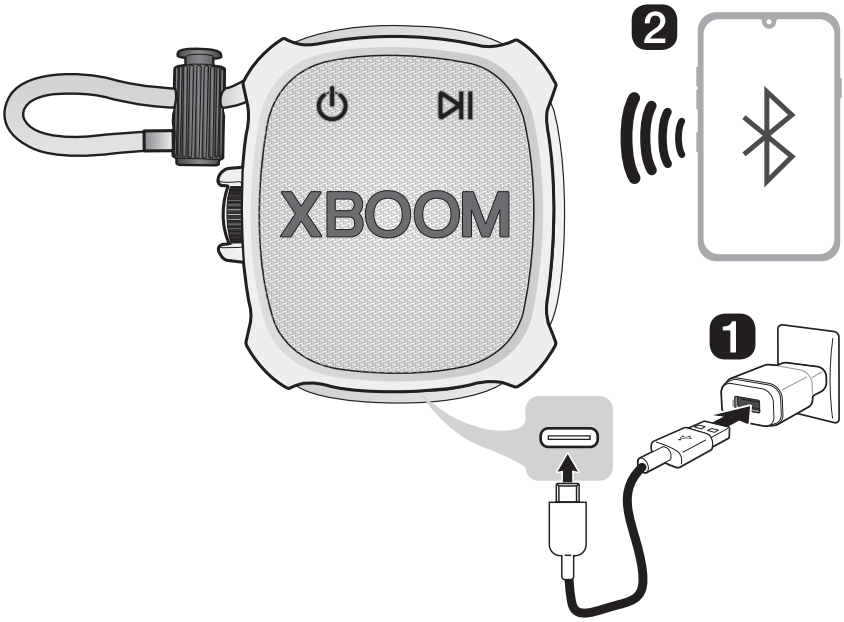

1 Charge the speaker before using it and connect the speaker to an AC adapter (not provided) by using the provided USB (Type C to A) cable.

❷ Connect the speaker to a smartphone via Bluetooth (→ See “Connecting Smartphone to the Speaker via Bluetooth” on page 12.)

① Press the **Power** button on the speaker to turn it on. **Bluetooth** LED blinks.

② Press the **Settings** button on the smartphone and select **Bluetooth**. Turn on the **Bluetooth** function. (**Off** > **On**)

③ Find “LG-DXG2T(XX)” on the device list on the smartphone and connect to it. Once the smartphone is connected via **Bluetooth**, the **Bluetooth** LED will turn on.

④ On the smartphone, play a music of your choice.

❸ Connecting the LG XBOOM App (→ See “Installing app”, “Using the Wireless Party Link” on page 19, 21.)

① Find the **LG XBOOM app** on the Google Play or App Store and install it on your smartphone.

② Run the **LG XBOOM app** and use more features. (EQ, Wireless Party Link, Sleep Timer, Setting etc.)

Table of Contents

Portable Bluetooth Speaker Quick Guide

2 Connecting and Using the Speaker

Exploring the Product

5 Top
7 Back

Charge

10 Charging the Battery
11 Checking Battery Status

Connecting to Bluetooth

12 Connecting Smartphone to the Speaker via Bluetooth
15 Connecting Two Bluetooth Devices to the Speaker
17 Talking on the Phone Hands-free
18 Using Voice command

Connecting to the LG XBOOM App

19 Installing app
21 Using the Wireless Party Link

Additional Functions

25 Setting Sound Effects
26 Resetting the Speaker
26 Resetting Bluetooth
27 Using Auto Power Off
28 Using Power On via Bluetooth
28 Voice feedback function

Safety Precautions

29 Safety and Regulatory
32 Prevention of product misuse

Before Reporting Product Malfunction

36 Troubleshooting

Appendix

37 Specifications
38 Registered Trademarks and Licenses
39 Handling the Product

Exploring the Product

Top

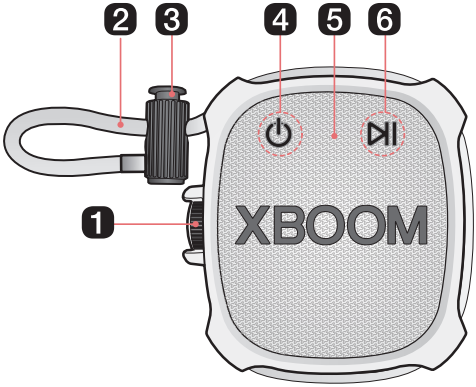

1 Volume

Adjust the volume level by turning the knob either upward (+) or downward (-) based on the front of the product.

Volume (+)

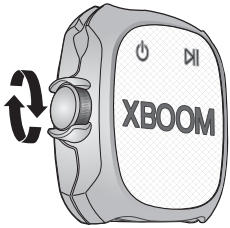

Volume (-)

2 String

You can easily mount and use the speaker anywhere with the string.

3 String adjuster

You can adjust the length of the string.

4 **Power** ⏻

Turns the speaker on or off.

5 **Microphone**

You can use the voice command and Hands-Free function while the speaker is connected to **Bluetooth**.

6 **Play/Pause** ⏯

While **Bluetooth** is connected, press the button to operate the **Bluetooth** device.

- Play/Pause: Press the button.
- Moving to the next music: Press the button twice quickly.
- Moving to the previous music: Press the button three times quickly.
- Using the Hands-Free function: Press the button when you receive a call from a device connected via **Bluetooth**. (→ See "Talking on the Phone Hands-free" on page 17.)
- Using the Voice command: Press and hold the button for 2 seconds. (→ See "Using Voice command" on page 18.)

Back

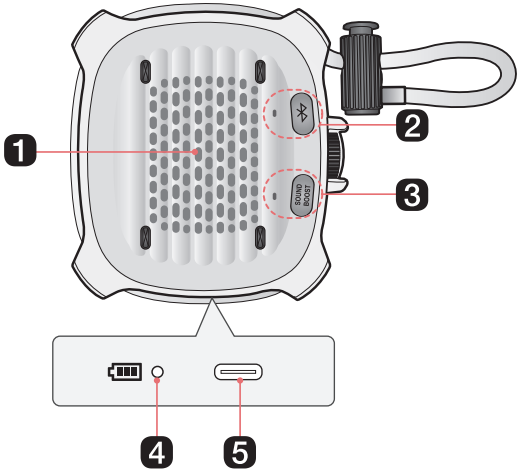

1 Passive Radiator

Make the bass sound improved.

2 Bluetooth

You can change the **Bluetooth** settings.

- Connecting an additional smartphone: Press and hold the button for 2 seconds. (→ See "Connecting Two Bluetooth Devices to the Speaker" on page 15.)
- Resetting **Bluetooth**: Press and hold the button for 7 seconds. (→ See "Resetting Bluetooth" on page 26.)

Bluetooth LED

Indicates the **Bluetooth** connection status.

- : Blinks in white / Ready for **Bluetooth** device connection.
- : Turns on in white / Connected to a **Bluetooth** device.
- : Off / This speaker is connected to the other speaker via Wireless Party Link.

3 SOUND BOOST

Changes sound effect. (→ See "Setting Sound Effects" on page 25.)

SOUND BOOST LED

You can check the selected sound effect.

4 Battery LED

Please check the battery charging level and battery status. (→ See "Checking Battery Status" on page 11.)

- Press and hold the **Power** button for 2 seconds to check the battery level while the power or the speaker is on.

5 DC IN

Plug in a USB (C-Type) cable to charge the speaker battery.

⚠ **CAUTION**

Be careful not to drop the speaker. Mechanical shock may cause deterioration of water-resistant and dust-resistant performance.

How to use the string

1. Adjust the string's length by pressing the button on the string adjuster.
2. Attach the string to lower part of the pole.
3. Secure the string to the marked parts on the speaker.

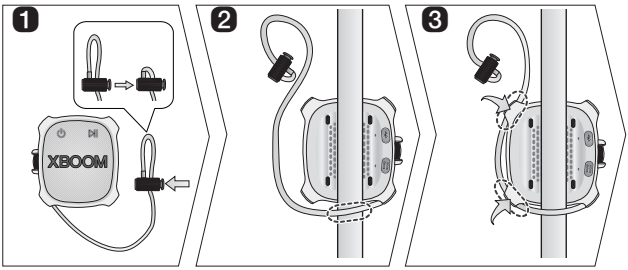

4. Attach the string to upper part of the pole.
5. Secure the string to the marked part on the speaker.
6. Adjust the string's length by pressing the button on the string adjuster.

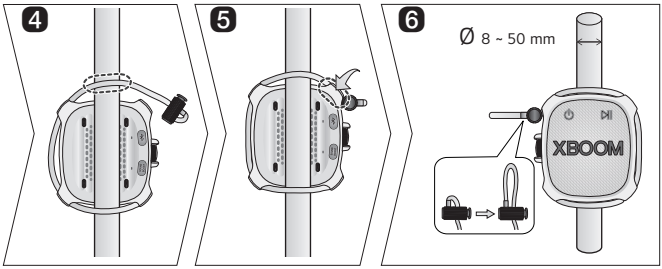

Note

- The speakers can be installed on poles with a diameter of 8 ~ 50 mm

Charge

Charging the Battery

The speaker is a built-in battery. Make sure to charge the battery sufficiently before use.

1. Connect the USB cable to DC IN port of the speaker.
2. Connect the supplied USB cable to the AC adapter (not supplied).
3. Plug the AC adapter into an AC outlet.

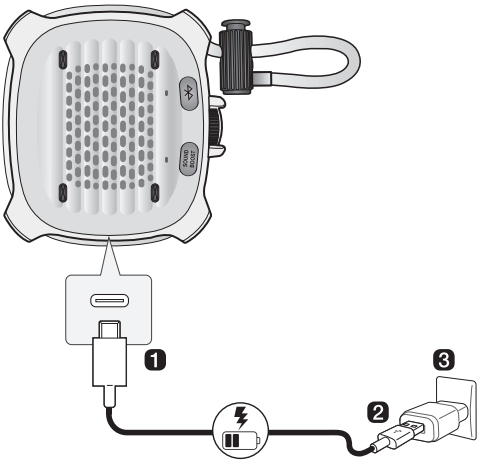

Note

- It takes about 4 hours to fully charge the speaker. The charging time may differ depending on the battery status or the speaker operation status.
- Once the battery is fully charged, you can use the speaker for about 10 hours.
  - Operation time may vary depending on the battery or operation status.

CAUTION

AC adapter is not supplied. It is recommended that you use the 5 V AC adapter approved by LG Electronics Inc. (more than 2 A) with this speaker because of danger of explosion. If you do not use the recommended adapter, charging is unavailable or charging time may differ.

Checking Battery Status

Charging Status

Once the battery charging starts, the battery LED indicates the charging status.

LED	LED Status / Battery Status
	It is green. / Charging is complete.
	It is red. / Charging is in progress.

Note

- Playing tracks while charging may lengthen the charging time.
- When the speaker's battery is fully charged with the power off, the battery LED lights up green for 15 seconds and then off.

Use Status

When you turn on the speaker or press and hold the **Power** button for 2 seconds, the battery LED is turned on for 3 seconds according to the battery status.

LED	LED Status / Battery Status
	Turns on in green. / The battery level is above 70 %.
	Turns on in amber. / The battery level is between 20~70 %.
	It blinks red continuously and you can hear a notification sound once. / The battery level is below 20 %, and the battery needs to be charged.

Note

- The battery status cannot be checked while charging.

Connecting to Bluetooth

Connecting Smartphone to the Speaker via Bluetooth

You can play tracks or run a music app on a **Bluetooth** device and enjoy the sounds through the speaker.

Please check the following first.

- The speaker's **Bluetooth** specifications are as follows:
  - **Bluetooth** 5.3 technology
  - **Bluetooth** codec: SBC, AAC
- This product supports **Bluetooth** devices such as smartphones and laptops. How to connect the devices to the speaker may differ depending on device types and models. For information on how to connect the device, refer to the user manual of the external device to be connected.

Select the [**Bluetooth**] menu on the smartphone's **Settings** screen. The menu access method may differ depending on the smartphone manufacturer and model.

1 Press the **Power** button on the speaker to turn it on. **Bluetooth** LED blinks.

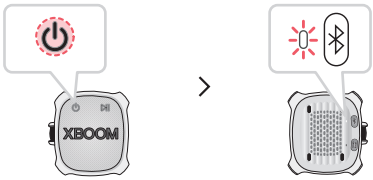

❷ Tap the **Setting** (/) button on your smartphone and select **Bluetooth**.

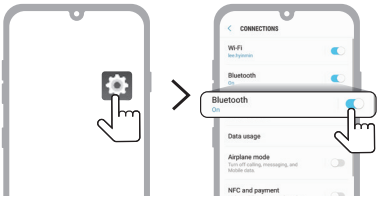

(Android Phone)

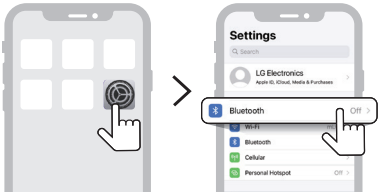

(iPhone)

---

❸ Turn on the **Bluetooth** function. (**Off** > **On**)

❹ You will see a list of connectable devices on the smartphone screen. Find and tap "LG-DXG2T(XX)".

---

❺ Once the speaker and the smartphone are connected via **Bluetooth**, **Bluetooth** LED will turn on with the sound.

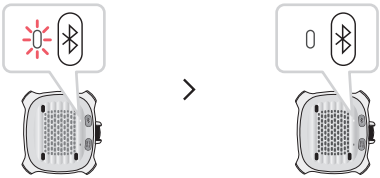

---

6 If "LG-DXG2T(XX)" does not appear on the list, tap on the **Refresh** icon on an Android phone or restart **Bluetooth** on an iPhone.

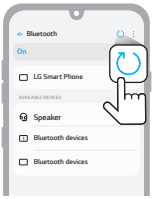

(Android Phone)

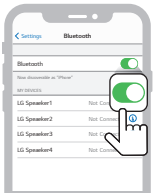

(iPhone)

7 Select and play a track on the smartphone.

Note

- XX are the last two digits of the **Bluetooth** address. An example would be "LG-DXG2T(08)".
- The closer the **Bluetooth** device is to the speaker, the better connection you will get.
- If no **Bluetooth** device is connected to the speaker, the **Bluetooth** LED blink. Connect the device again.
- Adjust the volume of the **Bluetooth** device to an appropriate level when using it.
- When the product is charging, if you try to connect to the product via the **Bluetooth** device with a connection history, the product will automatically turn on and connect to the **Bluetooth** device. You can control this function in the **LG XBOOM app**. (→ See "Using Power On via Bluetooth" on page 28.)

Connecting Two Bluetooth Devices to the Speaker

Multi phone pairing

1. Connect one **Bluetooth** device to the speaker first. (→ See "Connecting Smartphone to the Speaker via Bluetooth" on page 12.)
2. When the **Bluetooth** device and speaker are connected, press and hold **Bluetooth** button for 2 seconds. Then **Bluetooth** LED blinks with the sound. The speaker is changed to multi phone pairing mode.

3. Connect a different **Bluetooth** device to the speaker within 1 minute. (→ See "Connecting Smartphone to the Speaker via Bluetooth" on page 12.)

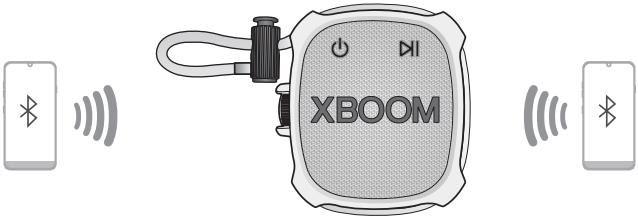

4. Once both the **Bluetooth** devices are connected to the speaker, the **Bluetooth** LED turns on.

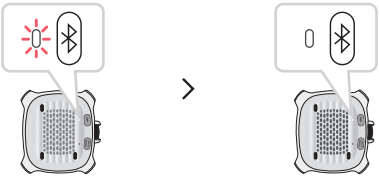

Note

- Up to two **Bluetooth** devices can be connected to the speaker at the same time.
- When two **Bluetooth** devices are connected at the same time, the speaker channels the sounds of only one of them. You need to stop the playback on the first device to play the sounds of the other one.
- If you turn the speaker off and back on while two **Bluetooth** devices are connected, only the device connected later is automatically connected.

Talking on the Phone Hands-free

1. Connect a smart device to the speaker. (→ See "Connecting Smartphone to the Speaker via Bluetooth" on page 12.)
2. You can use the Hands-Free function by operating as in the table below.

Function	How to Use
Receiving phone call	Press the **Play/Pause** button.
Ending phone call	Press and hold the **Play/Pause** button for 2 seconds.
Declining incoming call	Press and hold the **Play/Pause** button for 2 seconds.
Muting voice while taking on the phone	Press the **Play/Pause** button.

Note

- While this function is being used, the voice command function is disabled.
- If both of the smartphones connected via Multi phone pairing are simultaneously used for phone call, the hands-free function may not work properly.
- **SOUND BOOST** LED blinks during a phone call indicates that voice is muted. Press the **Play/Pause** button to cancel muting.

Using Voice command

You can turn on the Google Assistant or Siri function on your smartphone and use voice command through the speaker's microphone.

Please check the following first.

- Use a smart device that provides a voice command function.
- This function may not work depending on the **Bluetooth** device.

1. Connect the smartphone to the speaker via **Bluetooth**. (→ See "Connecting Smartphone to the Speaker via Bluetooth" on page 12.)
2. Press and hold the **Play/Pause** button for 2 seconds.

3. Say a desired voice command for Google Assistant or Siri close to the speaker's microphone.

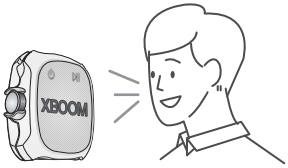

Note

- While the hands-free function is being used, this function is disabled.
- If the voice command time limit is exceeded on the smartphone, the function is disabled automatically.
- Android devices may not support this function in some countries according to Google policies.
- If voice command does not work, check the smartphone.

Connecting to the LG XBOOM App

Installing app

Use the various functions of the speaker on the **LG XBOOM app**.

To install the **LG XBOOM app**, scan the QR code with an app or install **LG XBOOM** on the Google Play or App Store.

Please check the following first.

- The **LG XBOOM app** is available in the versions listed below.
  - Android OS: Version 6.0 or higher
  - iOS OS: Version 12 or higher
  - Minimum supported versions for each OS may change later.

Downloading with a QR code

1. Scan the QR code with a QR code scan app.
2. You will be directed to the page where you can download the **LG XBOOM app**. Tap the app to install it.

(Android Phone OS)

(iPhone OS)

Downloading in Google Play or App Store

1. Find the **LG XBOOM app** on the Google Play or App Store and install it on your smartphone.

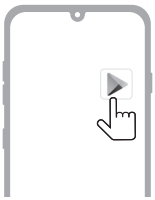

(Android™ Phone)

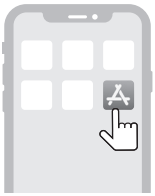

(iPhone)

2. Connect the smartphone to the speaker via **Bluetooth**. (→ See "Connecting Smartphone to the Speaker via Bluetooth" on page 12.)
3. Open the **LG XBOOM app** installed on the smartphone.
4. Follow the instructions on the **LG XBOOM app**. Agree to the Terms of Service, notice windows, access settings, etc.
5. Start using the various functions on the **LG XBOOM app**.

Note

- The menu access method may differ depending on the smartphone manufacturer and OS.
- Google, Android and Google Play are trademarks of Google LLC.

Using the Wireless Party Link

You can connect multiple speakers in the **LG XBOOM app**'s Wireless Party Link. There are two ways for using the Wireless Party Link: Dual mode and Multi mode.

Dual mode

Wireless Party Link Dual mode lets you enjoy stereo sound with the same two speakers.

Please check the following first.

- The same two speakers are needed. (E.g. DXG2T and DXG2T)

1. Connect the speaker and a smartphone first. (→ See "Connecting Smartphone to the Speaker via Bluetooth" on page 12.)
2. Tap the Wireless Party Link in the **LG XBOOM app**.
3. Tap the Dual mode and connect another speaker following the instructions.
4. You can see the Dual mode LED on the speakers.
   - Main speaker: **Bluetooth** LED turns on and output Left channel sound.
   - Other speaker: **Bluetooth** LED turns off and output Right channel sound.

(Main speaker)

(Other speaker)

Multi mode

Wireless Party Link Multi mode lets you enjoy more powerful sound with multiple speakers.

Please check the following first.

- You can connect multiple LG **Bluetooth** speakers. (DXG2T and DXO2T)

1. Connect the speaker and a smartphone first. (→ See "Connecting Smartphone to the Speaker via Bluetooth" on page 12.)
2. Tap the Wireless Party Link in the **LG XBOOM app**.
3. Tap the Multi mode and toggle the function on.
4. Search for nearby speakers and select the speakers you want to connect to.
5. You can see the Multi mode LED on the speakers.
   - Main speaker: **Bluetooth** LED turns on and the speaker outputs sound.
   - Other speakers: **Bluetooth** LED turns off and speakers output sound in sync with the main speaker.

(Main speaker)

(Other speaker)

Note

- The Main speaker connects only one **Bluetooth** device.
- When using Dual/Multi mode to connect multiple speakers, the multi phone pairing connection is not supported.
- When you turn the speakers off and on again, the speakers do not automatically reconnect.
- You can only use the Main speaker for calls or voice commands.
- To change the connected **Bluetooth** device in Dual/Multi mode, press the **Bluetooth** button. When you hear a beep sound and the **Bluetooth** LED blinks, connect to the desired **Bluetooth** device.
- Keep the distance between the speakers as close as possible each other.
- Depending on the network environment, this function may not work well.
- The screen of a device such as a TV and the sound from the speaker may not match.
- When multiple speakers are connected in Multi mode, volume and EQ linkage between the Main speaker and Other speakers is not available.

Interworking multiple speakers

This speaker interworks with other LG **Bluetooth** speakers such as DXG2T and DXO2T.

Dual mode	Same model (e.g. DXG2T/DXG2T) Main/Other
Volume	O
EQ	O
Auto Power Off	O
Sleep Timer	O

Multi mode	Same series (e.g. DXG2T/DXG2T) Main/Other
Auto Power Off	O
Sleep Timer	O

Multi mode	Other series (e.g. DXG2T/DXO2T) Main/Other
Auto Power Off	O
Sleep Timer	O

Additional Functions

Setting Sound Effects

You can select a desired sound effect by using **SOUND BOOST** button.

LED (● Off / ○ On)	Function / Description
	Standard / You can enjoy High-fidelity sound with balanced and natural.
	SOUND BOOST / You can enjoy the wide sound field and powerful sound.

Note

- Because fine-tune sound to provide optimal high-quality sound, It might be a little difference between sound effect modes.

Resetting the Speaker

You can reset the speaker when it operates improperly.

1. Press and hold the **Power** button on the speaker for 8 seconds. Then the speaker will turn off automatically.

2. Turn on the speaker by pressing the **Power** button.

Resetting Bluetooth

Resetting **Bluetooth** initializes all the **Bluetooth** and speaker connections as well as the user settings.

1. Press and hold the **Bluetooth** button on the speaker for 7 seconds. **Bluetooth** LED and **SOUND BOOST** LED will blink white four times at the same time.

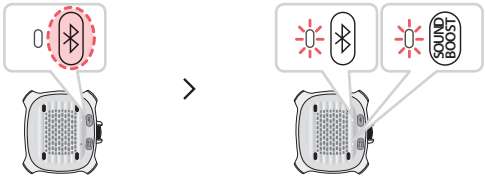

2. Connect the smart device to the speaker via **Bluetooth**. (→ See "Connecting Smartphone to the Speaker via Bluetooth" on page 12.)

Using Auto Power Off

If there is no button operation, the speaker turns off automatically after 15 minutes.

Function	How to Use
Enable	Set [Auto Power Off] to [Enable] in the **LG XBOOM app**.
Disable	Set [Auto Power Off] to [Disable] in the **LG XBOOM app**.

Note

- You can enable or disable this function on the **LG XBOOM app** only.
- When using the Wireless Party Link, the Auto Power Off time works for 15 minutes.
- If this function is disabled, the speaker turns off only when the **Power** button is pressed or the battery is discharged.
- Not using this feature may increase the energy consumption.

Using Power On via Bluetooth

You can easily use the speaker with your **Bluetooth** device.

Please check the following first.

- The speaker has a history of **Bluetooth** connection with the **Bluetooth** device.
- The speaker is charging and the power is off.

1. Tap the **Setting** button on your **Bluetooth** device and select **Bluetooth**.
2. Turn on the **Bluetooth** function. (**Off** > **On**)
3. You will see a list of connectable devices on the **Bluetooth** device screen. Find and tap "LG-DXG2T(XX)".
4. The speaker power is turned on automatically. Then the **Bluetooth** device and the speaker are connected automatically.

Note

- You can turn this function on and off with the **LG XBOOM app** only.
- If you set to [Always On] of this function on the **LG XBOOM app**, the product can be powered on via **Bluetooth** connection.
  - However if the battery level is below 20 %, this function does not work to prevent discharge. Charge the product if the battery LED blinks red.

How to deactivate the wireless network connection(s).

Set up the Auto power function to off by the app and turn off the product.

Voice feedback function

When you select a function or sound, the current status of the product is guided by voice. (English voice only.)

You can turn this function on and off with the **LG XBOOM app** only.

Safety Precautions

Safety and Regulatory

CAUTION

RISK OF ELECTRIC SHOCK
DO NOT OPEN

CAUTION: TO REDUCE THE RISK OF ELECTRIC SHOCK DO NOT REMOVE COVER (OR BACK). NO USER-SERVICEABLE PARTS INSIDE. REFER SERVICING TO QUALIFIED SERVICE PERSONNEL.

This lightning flash with arrowhead symbol within an equilateral triangle is intended to alert the user to the presence of uninsulated dangerous voltage within the product's enclosure that may be of sufficient magnitude to constitute a risk of electric shock to persons.

The exclamation point within an equilateral triangle is intended to alert the user to the presence of important operating and maintenance (servicing) instructions in the literature accompanying the product.

WARNING:

- TO PREVENT FIRE OR ELECTRIC SHOCK HAZARD, DO NOT EXPOSE THIS PRODUCT TO RAIN OR MOISTURE.
- Do not install this equipment in a confined space such as a book case or similar unit.

CAUTION:

- Do not use high voltage products around this product. (ex. Electrical swatter) This product may malfunction due to electrical shock.
- No naked flame sources, such as lighted candles, should be placed on the apparatus.
- Do not block any ventilation openings. Install in accordance with the manufacturer's instructions. Slots and openings in the cabinet are provided for ventilation and to ensure reliable operation of the product and to protect it from over heating. The openings should never be blocked by placing the product on a bed, sofa, rug or other similar surface. This product shall not be placed in a built-in installation such as a bookcase or rack unless proper ventilation is provided or the manufacturer's instruction has been adhered to.
- The apparatus should not be exposed to water (dripping or splashing) and no objects filled with liquids, such as vases, should be placed on the apparatus.
- For safety marking information including product identification and supply ratings, please refer to the main label on the bottom or the other surface of the product.

CAUTION concerning the Power Cord

The Power Plug is the disconnecting device. In case of an emergency, the Power Plug must remain readily accessible.

Check the specification page of this owner's manual to be certain of the current requirements.

Do not overload wall outlets. Overloaded wall outlets, loose or damaged wall outlets, extension cords, frayed power cords, or damaged or cracked wire insulation are dangerous. Any of these conditions could result in electric shock or fire. Periodically examine the cord of your device, and if its appearance indicates damage or deterioration, unplug it, discontinue use of the device, and have the cord replaced with an exact replacement part by an authorised service centre.

Protect the power cord from physical or mechanical abuse, such as being twisted, kinked, pinched, closed in a door, or walked upon. Pay particular attention to plugs, wall outlets, and the point where the cord exits the device.

CAUTION when using this product in environments of low humidity

- It may cause static electricity in environments of low humidity.
- To prevent static electricity, it is recommended to touch metal objects before using this product.

For models using a battery

This device is equipped with a portable battery or accumulator.

CAUTION: Risk of fire or explosion if the battery is replaced by an incorrect type.

For models using a built-in battery

Do not store or transport at pressures lower than 11.6 kPa and at above 15,000 m altitude.

- Replacement of a battery with an incorrect type that can defeat a safeguard (for example, in the case of some lithium battery types);
- Disposal of a battery into fire or a hot oven, or mechanically crushing or cutting of a battery, that can result in an explosion;
- Leaving a battery in an extremely high temperature surrounding environment that can result in an explosion or the leakage of flammable liquid or gas;
- A battery subjected to extremely low air pressure that may result in an explosion or the leakage of flammable liquid or gas.

Symbols

~ : Alternating current (AC).

⎓ : Direct current (DC).

⧈ : This is a class II equipment.

⏻ : Standby power state.

❙ : The power is turned on.

ϟ : Danger voltage.

Prevention of product misuse

To prevent misuse of the product, please be sure to check the contents below.

Precautions for installing the product

- Do not install the product in an unstable or vibrating place, such as on a shaking shelf or inclined surface. Install the product on a firm and level surface.
  - Otherwise, the product may fall or tip over and cause injury.
  - If you install the product on an unstable surface, the product may not work properly.
- If you install the product on a piece of furniture or shelf, make sure that the bottom front of the product does not protrude. Always use a piece of furniture or shelf that fits the product size.
  - Otherwise, the product may lose its balance and fall, causing injury or product damage.
- Install the product in a safe place. Otherwise, a child may bump into an edge of the product and get injured.
- Install the product in a place free from electromagnetic interference for proper operation.
- If you install the product in a place that does not meet the general use conditions, an unexpected quality problem may arise. So, make sure that you contact the service centre first before installing the product in such a place.
- Do not keep the product in a place where the temperature is too high (above 35 °C) or too low (below 5 °C) or a place with too much humidity.
- Avoid places exposed to direct sunlight or heat, e.g., near a heater. Do not use or keep flammable sprays or substances near the product.
  - Otherwise, there is a risk of explosion or fire.
- Do not install the product in a place with too much moisture, dust or soot.
  - Otherwise, it may cause a fire or electric shock.
- Do not install the product in a narrow space, such as inside a bookshelf, that does not ventilate well. Do not cover the product with a table cover or curtain.
  - Otherwise, it may increase the product temperature, causing a breakdown or fire.
- Connect the power plug of the product to a power outlet that is easily accessible.
  - When a fire or other problem occurs in the product, you must be able to remove the power plug quickly.
- Do not connect multiple products to one power outlet at the same time.
  - Otherwise, it may cause overheating, resulting in a fire.

Precautions for using the product

- Do not lift or move the product while it is operating.
  - Otherwise, it may cause a breakdown.
- When moving the product, pull out the power cord and all cables connected to the product.
  - Otherwise, it may cause a fire or electric shock.
- Stop using the product immediately if you notice smoke or a strange odor. In this case, turn off the power immediately, disconnect the power plug, and contact the service centre.
  - Using the product in this state may result in a fire or electric shock.
- Do not insert metal objects such as coins and hairpins or flammable objects such as paper and matchsticks into the product. Make sure that you tell any children not to do so.
  - Otherwise, it may cause a breakdown.
- If a foreign substance is inserted into the product, disconnect the power plug and contact the service centre.
- Do not put a heavy object on top of the product.
  - Otherwise, it may tip over or fall, causing injury.
- Make sure that a child does not hang on the product or get on it.
  - Otherwise, the product may tip over or fall, causing injury. Make sure that you tell any children not to do so.
- Remove the power plug during thunderstorms.
  - Otherwise, it may cause a fire.
- Do not place vessels with liquid, such as a vase, pot, cosmetics, or medicine, on top of the product.
  - Otherwise, it may result in a fire, electric shock, or injury due to its fall, etc.
- Make sure that you connect the power plug firmly. Do not use voltage other than the rated voltage indicated on the product.
  - An insecure connection may result in a fire.
- Do not insert a conductor, such as chopsticks, into the groove on the other side of the product while the power plug is connected to an outlet. Do not touch the power plug immediately after unplugging it from the outlet.
  - Otherwise, it may cause electric shock.
- Hold the power plug with dry hands.
  - Otherwise, it may cause electric shock.
- Do not move or push the product while holding a product cable such as a power cord.
  - The cable may get damaged and cause a breakdown or result in a fire or electric shock.
- When removing a cable plugged into the product, make sure that you hold the connector at the end of the cable. Do not hold the cable line.
  - Otherwise, it may result in an injury or the product may fall and cause a breakdown.
- Do not keep the product in a place exposed to heat, e.g., near a heater.
  - Otherwise, it may cause a fire or malfunction.
- Do not disassemble, repair, or modify the product.
  - Otherwise, it may cause a breakdown, resulting in a fire, electric shock, or injury.
- Keep plastic wraps out of reach of toddlers.
  - Otherwise, toddlers may choke on the plastic wraps.
- Do not drop an object on the product or make an impact on it. Keep the product away from places with severe vibrations or magnets.

- Do not damage, modify, bend, twist, or heat a power cord.
  - Otherwise, it can damage the power cord, resulting in a fire or electric shock.
- When you are not using the product for a prolonged period, such as when you are away from home, unplug the power cord from the power outlet.
  - If dust accumulates, it can cause heat, resulting in electric shock or fire due to a short circuit.
- Do not dispose of waste batteries together with regular waste. Dispose of them separately.
  - Otherwise, there is a risk of explosion or fire.
- Do not use high voltage products around this product. (ex. Electrical swatter)
  - This product may malfunction due to electrical shock.
- Do not touch the power plug immediately after unplugging it from the outlet.
  - Otherwise, it may cause electric shock.
- Connect the power plug to a grounded outlet or extension cord. (This does not apply to products without a ground.)
  - Otherwise, it may cause a breakdown or electric shock due to a short circuit.
- In the case of a product with a vent, keeping the product turned on for a prolonged period can result in the vent getting hot. Do not touch the vent when it is hot. The heat is not a fault of the product and does not cause any malfunction. So, you may use the product without worry.
- Do not damage the power cable, AC adapter, or power plug. Do not place a heavy object on top of the power cable or AC adapter.
  - Otherwise, it may cause a fire or electric shock.
- If dust, dirt, etc. is found on the power plug pins, an AC adapter, or a power outlet, wipe it completely.
  - Otherwise, it may cause a fire.
- In the case of a product with a power cord or AC adapter, use only genuine power cords and AC adapters provided by LG Electronics.
  - Otherwise, it may cause a fire or electric shock.
- If you are using headphones or earphones, do not turn on the volume too loudly or use them for a prolonged period. [This only applies to models that support headphones or earphones]
  - Otherwise, it may negatively affect your hearing ability.
- The software of this product can be updated with the **LG XBOOM app**. Do not turn off the power of the product while updating the software. Once the update is complete, the product power turns off automatically.
  - If you turn off the power of the product while the software is being updated, it may cause a product malfunction.

The following only applies to models with a remote control

- Do not let children use the remote control. Keep the remote control out of reach of toddlers.
- Do not let children put the remote control in their mouth. Make sure that children don't swallow the remote control cover or a battery. If a child swallowed one, consult a physician immediately.
- Beware that children may step on the remote control cover and get injured.
- Remove obstacles between the product and the remote control for the smooth operation of the remote control.

The following only applies to models that use optical discs

- Do not insert your hand into a disc drive or pull it out forcefully.
- Make sure that children do not insert their hands into the disc drive.

The following only applies to models that able to watch video

- Refrain from watching a 3D video if you didn't have enough sleep or after drinking alcohol.
  - Some 3D videos may surprise or excite people.
- If any of the following symptoms occur while watching a video, stop watching it immediately and take a rest.
  - If any of the symptoms continue, consult a physician. Vertigo, burning sensation of eyes or face, unconscious motion, spasm, clouded consciousness, confusion, disorientation, nausea.
- You may suffer a symptom such as a seizure when you watch a certain image in a video or game or a video with a certain pattern or flashing lights. If you or any of your relatives have a history of epilepsy or seizures, consult a physician before watching.
- When you watch a 3D video, remove objects that are fragile or can cause injury from your surroundings.
  - If you mistake a 3D video as real or move your body with surprise, you or your nearby relatives may get injured or objects near you may get damaged.

Precautions for cleaning the product

- Do not spray water directly onto the product when cleaning it.
  - Otherwise, it may cause a fire or electric shock.
- When cleaning the product, make sure that you pull out the power cord first and wipe the surface of the product lightly with a dry cloth. Do not use chemicals or detergents when cleaning the product. They may deteriorate the product surface or peel off the paint from the product (benzene, alcohol, etc.).

Before Reporting Product Malfunction

Troubleshooting

If you experience the following issues while using the product, please perform several checks, as they may not be malfunctions.

Symptom	Cause and Solution
Power is not supplied.	• The battery is discharged. Recharge the battery. • Connect the speaker to the charging adapter.
There is no sound or the sound is distorted.	• The volume of the speaker or the smart device may be set to the minimum. Adjust the volume on the speaker or the smart device appropriately. • Turning on the volume to the maximum on the external device may result in distorted sounds. Lower the volume on the external device.
Bluetooth connection failed.	• Turn off the **Bluetooth** setting and on again on the **Bluetooth** device. • Check if the **Bluetooth** setting is enabled. • Make sure that there is no obstacle between the speaker and the **Bluetooth** device. • **Bluetooth** pairing may fail depending on the **Bluetooth** device type and the surrounding environment.
The device does not operate normally.	• Battery discharge may cause the **Bluetooth** information to be deleted. If the speaker's power supply is blocked, previous settings may not be saved. • Use this product in a place where the temperature and humidity are not too high or low. If the problem continues, contact LG Electronics' Customer Service Centre. • **SOUND BOOST** LED and **Bluetooth** LED blink white when the speaker malfunction occurs and the speaker does not operate normally. Turn the power off and then on again. • If a problem occurs while charging the battery of the product, the battery LED alternates between red and amber and charging stops. Unplug the adapter from the outlet. • Charging the product with a multi-charging cable (3 in 1, 5 in 1, etc.) may damage the product. Charge the product with the provided USB (Type C to A) cable.
The above solutions do not work.	• Press and hold the **Power** ⏻ button on the speaker for 8 seconds. (→ See "Resetting the Speaker" on page 26.)

Appendix

Specifications

General	
Power Supply	5 V ⎓ 2 A (AC adapter) Built-in rechargeable battery
Power consumption	Refer to the main label.
	Off: 0.3 W Networked standby: 2.0 W
Dimensions (W x H x D)	Approx. 94.0 mm x 98.0 mm x 46.0 mm
Temperature	5 °C - 35 °C
Humidity	5 % - 80 % RH
Ingress Protection	IP67 - Speaker tested under controlled laboratory conditions with an IP67 rating. - Solid: The unit is dust-tight. - Liquid: Water resistant up to 1 meter for up to 30 minutes. Tested in fresh water. Dry before using. Do not charge while wet.

Battery	
Battery capacity	1200 mAh
Operating time	About 10 hours Operation time may vary depending on the battery or operation status.
Charging time	4 hours or lower Charging time may vary depending on the battery or operation status.

- Design and specifications are subject to change without notice.

Registered Trademarks and Licenses

All trademarks and trade names are the property of their respective owners.

The **Bluetooth**® word mark and logos are registered trademarks owned by the **Bluetooth** SIG, Inc. and any use of such marks by LG Electronics is under license.

Other trademarks and trade names are those of their respective owners.

"Made for iPhone," and "Made for iPod" mean that an electronic accessory has been designed to connect specifically to iPhone, or iPod, respectively, and has been certified by the developer to meet Apple performance standards. Apple is not responsible for the operation of this device or its compliance with safety and regulatory standards. Please note that the use of this accessory with iPhone or iPod may affect wireless performance.

The system is compatible with the latest iOS. Depending on your iPhone/iPod software version, you may not control your iPhone/iPod from the unit.

Handling the Product

When shipping the Product

Please save the original shipping carton and packing materials. If you need to ship the product, for maximum protection, re-pack the product as it was originally packed at the factory.

Keeping the exterior surfaces clean

- Do not use volatile liquids such as insecticide spray near the product.
- Wiping with strong pressure may damage the surface.
- Do not leave rubber or plastic products in contact with the product for a long period of time.

Cleaning the product

To clean the product, use a soft, dry cloth. If the surfaces are extremely dirty, use a soft cloth lightly moistened with a mild detergent solution. Do not use strong solvents such as alcohol, benzine, or thinner, as these might damage the surface of the product.

LG