Printing Specification

1. Specification

Models	1. Model Name:	86QNED99CPB
	2. Suffix:	CN
	3. Part No:	MFL71823462
	4. REV	REV02
	5. Number of pages	24
	6. Folded/Unfolded	4 Folded
SIZE	7. Trim size (W x H)_Unfolded (mm)	420 x 444
	8. Trim size (W x H)_folded (mm)	105 x 148
	9. Bindery	-
COVER	10. Color (Cover)	-
	11. Paper (Cover)	-
	12. Weight (cover) (g/m^2)	-
INNER	13. Color (inner)	4
	14. Paper (inner)	Wood free
	15. Weight (inner) (g/m^2)	80
	16. Coating	No
	17. Thomson	No
	18. Sub-material	No
	19. Languages	CHI (1)

1.1 Folding / Cover

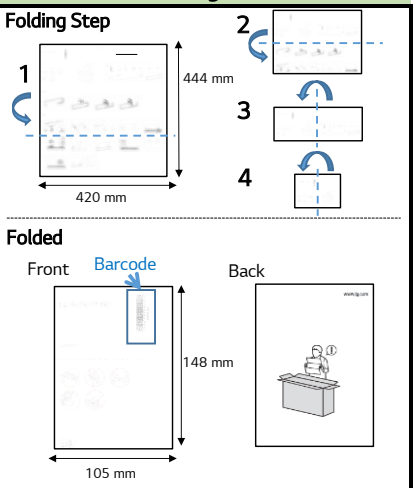

2. Origin Notification

Changes the Country name.
Printed in [Country Name]

[Country Name]	
LGERS/ LGEMX :	Mexico
LGEKR:	Korea
LGEMA:	Poland
LGEND:	China
Others:	Each Country name.

NOTE	[Restriction of Hazardous Substances] Hazardous substances on this product should be satisfied by substance regulation of Level A-I, A-II, SVHC according to LG(52)B—5011 standard. Especially, Part should be followed and controlled the following specification. (1) Hazardous substances test report should be submitted when part certification test and first mass production. (2) Especially, Don't use or contain lead (Pb) and cadmium (Cd) in ink.

3. History

REV07					
REV06					
REV05					
REV04					
REV03					
REV02	2022-03-04	To delete importer address (HWRMS-1119)	EKLM200864	Bang Jiwon	
REV01	2021-08-11	To add Installation video URL and QR code (HWRMS_1053)	EKLL800174	Bang Jiwon	
REV00	2021-05-12			Checked :	Taeho Bae
				Approved :	Jongok. Kim
Rev. Numb	Date	Description	ECO Number	Owner	Bang Jiwon

LG
Life's Good

MFL71823462
(2203-REV02)

QNED99*

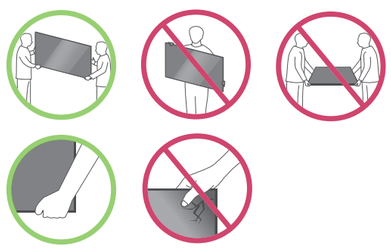

https://youtu.be/T3XuqZYMDIQ

www.lg.com

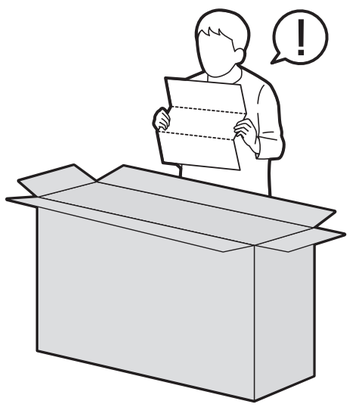

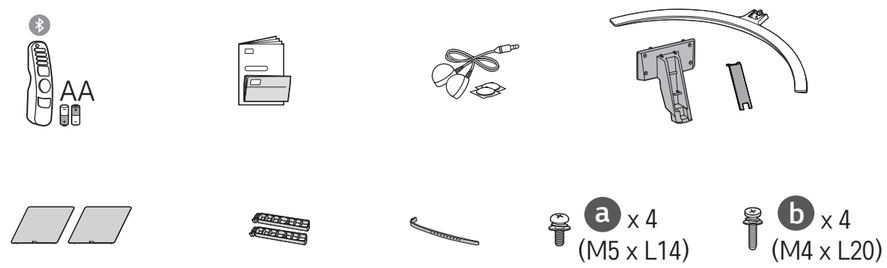

1

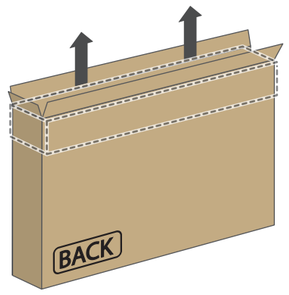

2

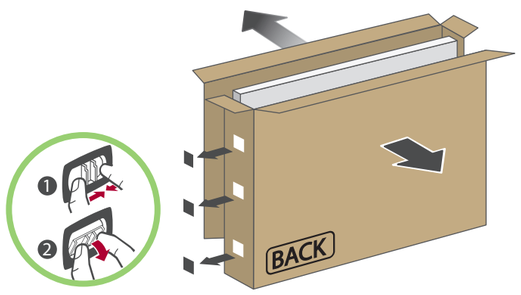

3

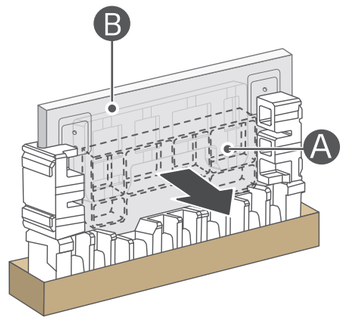

4

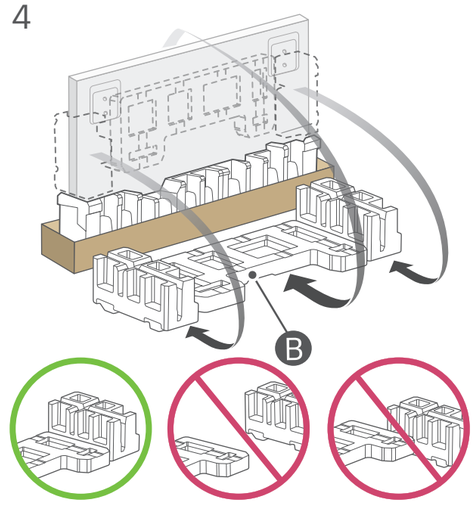

5

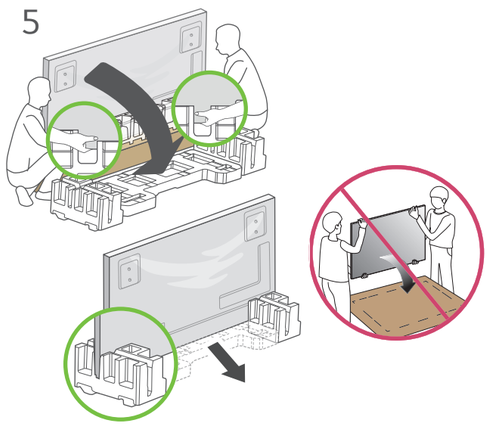

6

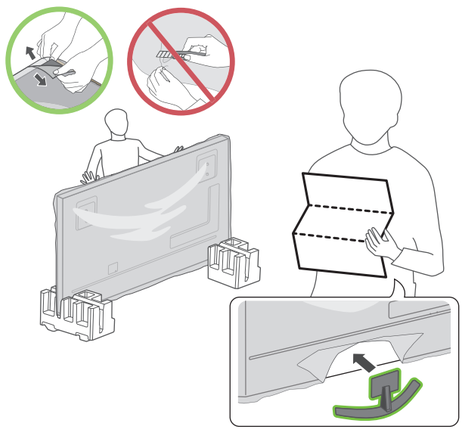

7

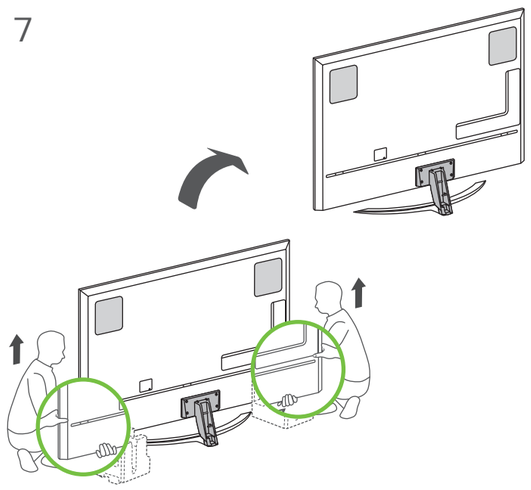

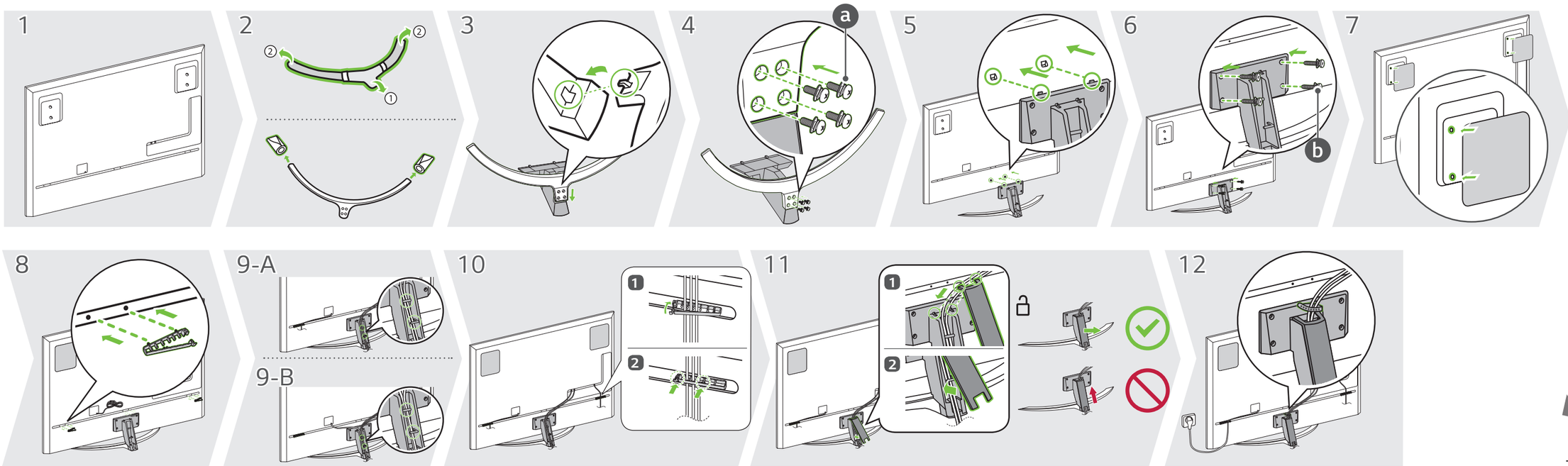

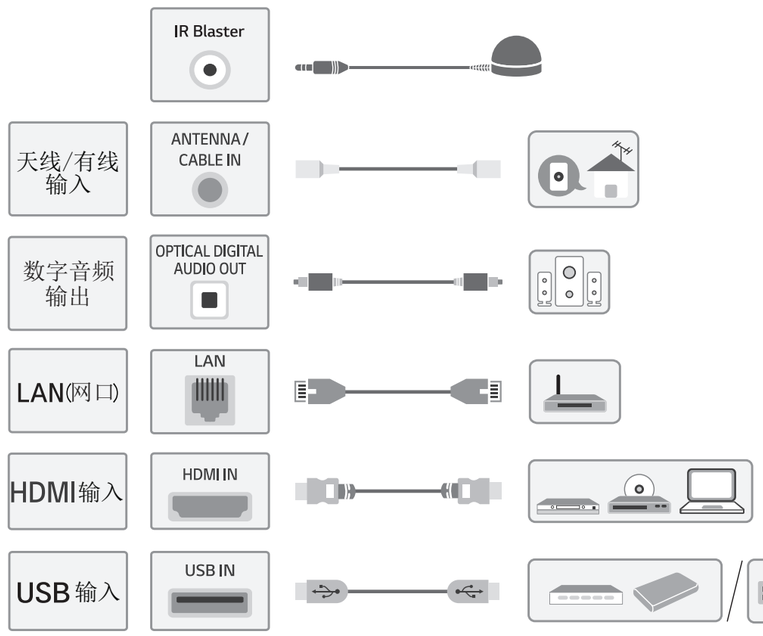

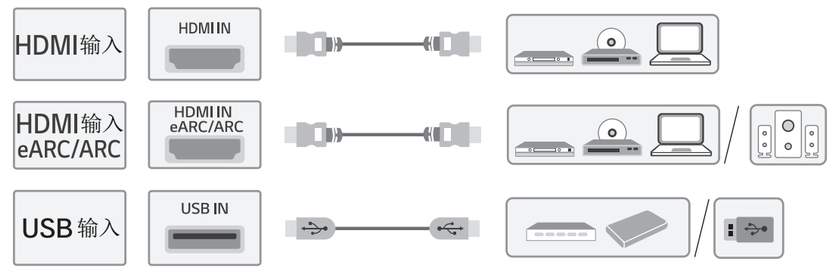

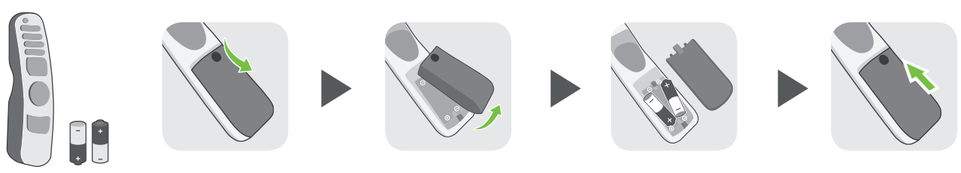

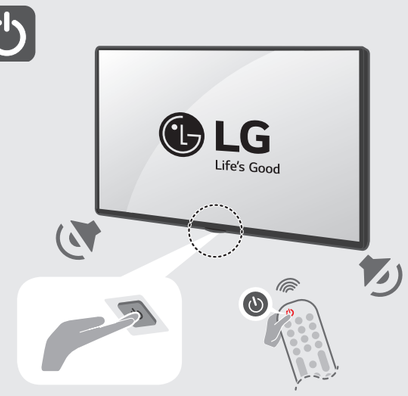

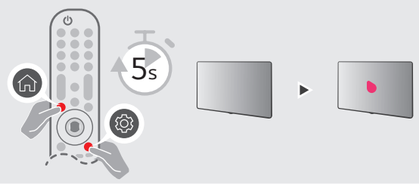

	宽 (mm)	含底座		不含底座		含底座 (kg)	不含底座 (kg)
		厚 (mm)	高 (mm)	厚 (mm)	高 (mm)		
86QNED99CPB	1917	452	1175	29.9	1098	59.2	55.4
电源要求					100-220 V ~ 50 Hz		

请阅读安全和参考。

⊕ : 视型号而定