LG xboom Power 9000

High Power Speaker System

Owner's Manual

Please read this manual carefully before operating your set and retain it for future reference.

POWER9000

2607_Rev02

www.lg.com

Copyright © 2026 LG Electronics Inc.
All Rights Reserved.

High Power Speaker System Quick Guide

Connecting and Using the Speaker

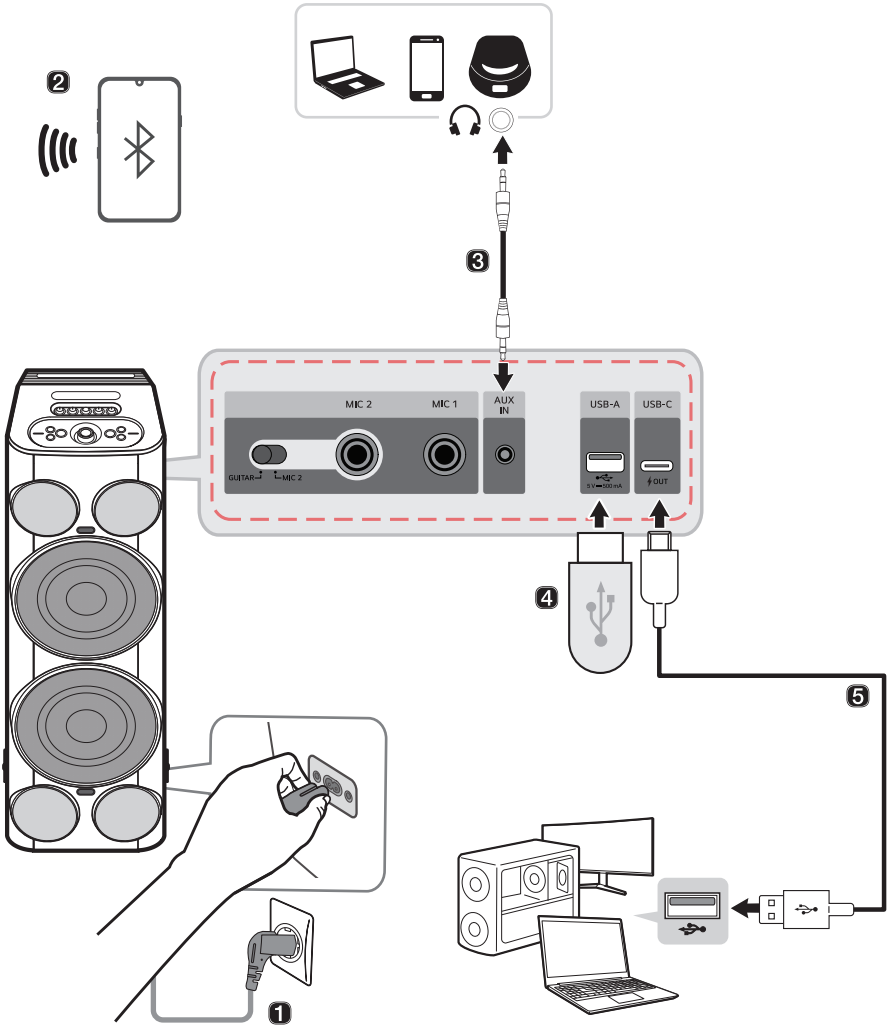

❶ Connect the power cord to the power input on the back of the product.

❷ Connecting the speaker to a smartphone via Bluetooth (→ See “Connecting Smartphone to the Speaker via Bluetooth” on page 12.)

① Press the **Power** button on the speaker to turn it on. The lighting indicator blinks.

② Tap the **Settings** button on your smartphone and select **Bluetooth**. Turn on the **Bluetooth** function. (**Off** > **On**)

③ Find “xboom Power9000” on the device list on the smartphone and connect to it. Once the smartphone is connected via **Bluetooth**, the lighting Indicator will turns on.

④ On the smartphone, play a music of your choice.

❸ Connecting to an External Device (→ See “Connecting via 3.5 mm Stereo Cable” on page 32.)

① Press the **Power** button to turn on the product.

② Connect the **AUX IN** terminal on the speaker to the external device via a 3.5 mm stereo cable.

③ Turn the external device on and start playing.

❹ Playing Music from the USB (→ See “Connecting the product to a USB storage device” on page 30.)

① Press the **Power** button to turn on the product.

② Connect the USB storage device to the **USB-A** Type terminal on the speaker.

❺ Connecting the product to a PC using a USB Cable (→ See “Connecting via USB Audio” on page 28.)

① Connect the speaker to the PC via a USB Type-C cable.
② Press the **Power** button on the speaker to turn it on.
③ Press the **Bluetooth** button three times quickly on the speaker. When connected to a PC in USB Audio mode, the sound will appear.
④ Select "xboom Power9000" as the PC audio output.
⑤ Play the audio on the PC.

❻ Connecting the LG ThinQ App (→ See “Installing app” on page 25.)

① Find the **LG ThinQ app** on the Google Play or App Store and install it on your smartphone.
② Run the **LG ThinQ app** and use more functions. (EQ, **Party Link**, Lighting, Setting etc.)

Table of Contents

High Power Speaker System Quick Guide

2 Connecting and Using the Speaker

Exploring the Product

6 Front & Top
9 Back & Side

Installation

11 Connecting the Product

Connecting to Bluetooth

12 Connecting Smartphone to the Speaker via Bluetooth
16 Connecting Two Bluetooth Devices to the Speaker
18 Talking on the Phone Hands-free
19 Using the Party Link

Connecting to the LG ThinQ App

25 Installing app
26 Using MY function
27 Listening Auracast™ broadcast

Connecting to USB

28 Connecting via USB Audio
30 Connecting the product to a USB storage device

Connecting to an External Device

32 Connecting via 3.5 mm Stereo Cable

Additional Functions

33 Charging a smartphone
34 Vocal Remover
35 Key Changer
36 Setting Sound Effects
37 Initializing the Software
37 Using Power On via Bluetooth
38 Auto power down
38 Voice feedback function

Safety Precautions

39 Safety and Regulatory
42 Prevention of product misuse

Before Reporting Product Malfunction

46 Troubleshooting

Appendix

48 Product Specifications
49 Registered Trademarks and Licenses
49 Open Source Software Notice Information
50 Handling the Product

Exploring the Product

Front & Top

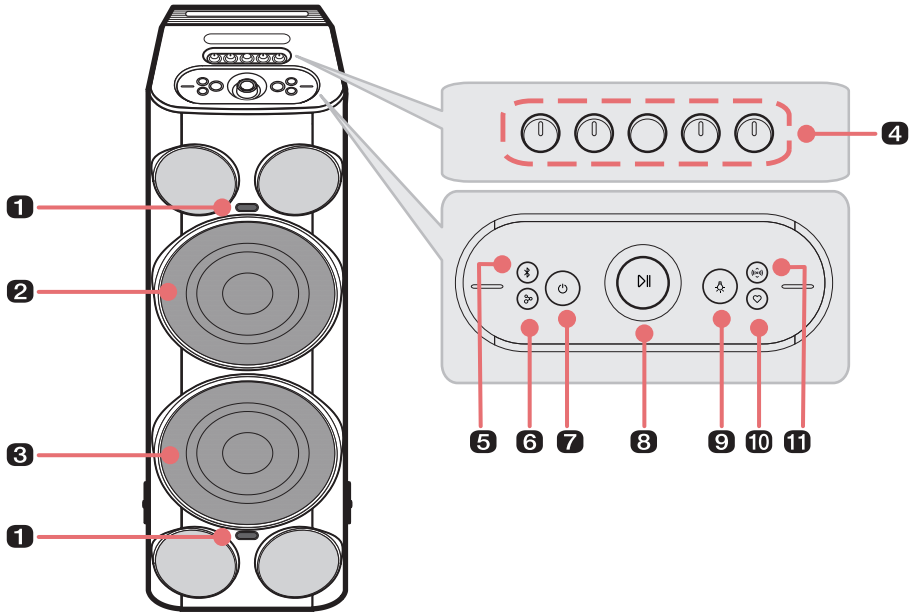

1	**Flash Lighting** Enjoy the light to the beat of the music.
2	**Lighting Indicator / Lighting**
3	**Lighting**

4 **- MIC 1 + volume knob**

Turns the knob to the right (+) or left (-) to adjust the Microphone volume.

- REVERB 1 + knob

Turns the knob to the right (+) or left (-) to adjust the REVERB.

♭ KARAOKE ♯ knob

Turns the knob to the right (♯) or left (♭) to control the Key Changer level.

Press the button to control the Vocal Remover level.

- MIC 2 / GUITAR + volume knob

Turns the knob to the right (+) or left (-) to adjust the Microphone and Guitar sound volume.

- REVERB 2 + knob

Turns the knob to the right (+) or left (-) to adjust the REVERB.

5 **Bluetooth**

- You can change the **Bluetooth** settings.
  - Connecting an additional smartphone: Press the button. (→ See "Connecting Two Bluetooth Devices to the Speaker" on page 16.)
  - Changing from AUX/USB to **Bluetooth**: Press the button.
  - Resetting **Bluetooth**: Press and hold the button for 7 seconds. (→ See "Initializing the Software" on page 37.)
- You can use the USB Audio mode. After connecting the USB cable to the PC, press the button three times quickly. (→ See "Connecting via USB Audio" on page 28.)

6 **Party Link**

To use **Party Link**, set the external input to **Bluetooth** or USB Audio.

- Stereo mode: Press the button twice quickly. (→ See "Stereo mode" on page 19.)
  - Only the same models can be connected.
- Multi mode: Press the button. (→ See "Multi mode" on page 21.)
  - **Party Link** is only available among Auracast™-supported models from LG.

7 **Power**

Turns the speaker on or off.

8 Play/Pause ⏯ / Volume knob

- Play/Pause: Press the button.
- Moving to the next music: Press the button twice quickly.
- Moving to the previous music: Press the button three times quickly.
- Using the Hands-Free function: Press the button when you receive a call from a device connected via **Bluetooth**. (→ See "Talking on the Phone Hands-free" on page 18.)

Turns clockwise or counterclockwise to adjust the volume level.

9 Mood Lighting

Press the button repeatedly to select the desired Mood Lighting.

- You can customise the Mood Lighting mode as you want by connecting to the **LG ThinQ app**.
- If you press the **Mood Lighting** button on the product repeatedly, turn the Mood Lighting off.

10 MY

- Press the button to use the **MY** functions. (→ See "Using MY function" on page 26). Before using **MY** functions, set up in the **LG ThinQ app**.
- Press the button twice to use Space Calibration. It selects the optimal sound settings to suit your content.
- If the **MY** button setting in the **LG ThinQ app** is set to FYI.AI, it works as follows:
  - Press the button to launch the FYI.AI app.
  - Press and hold the button to input voice. Voice input is completed when the button is released.

11 Sound Mode

Changes sound effect. (→ See "Setting Sound Effects" on page 36.)

⚠ CAUTION

- Please note that when using the Space Calibration feature, the sound may suddenly become louder during the stage of optimizing sound quality.
- Place the product at a safe distance from the child's reach. Otherwise it may result in the product falling down and causing personal injury and/or property damage.
- Be careful that the speaker does not fall down. Otherwise it may result in the speaker malfunctioning and causing personal injury and/ or property damage.
- It is not good for the eyes to see the lens while the LED is running, do not look at it directly.

Note

Space Calibration Pro does not operate when a microphone/guitar is connected or when the karaoke function is in use. If calibration is required while using a microphone/guitar, use the Space Calibration function, which performs calibration by playing a test tone.

Back & Side

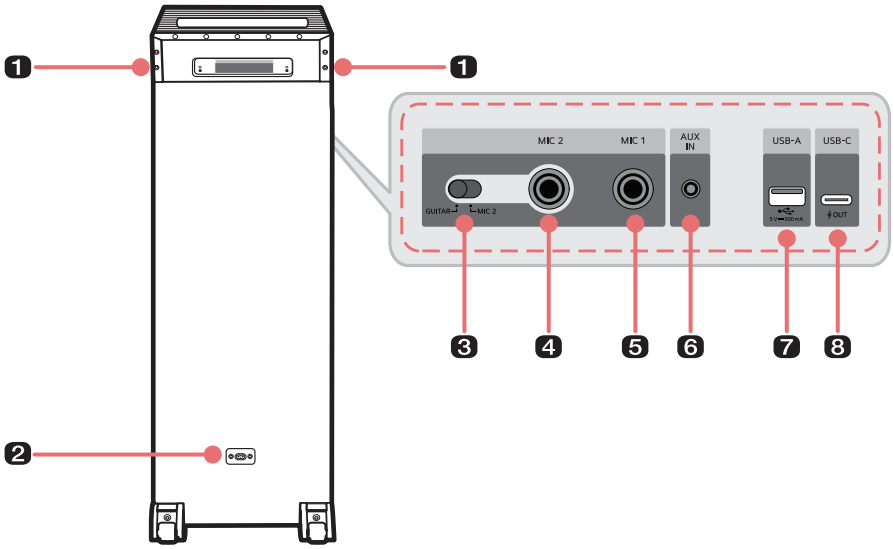

1	**Handle** Use it when carrying the product.
2	**Power input** Plug in the power cord to use the product.
3	**GUITAR / MIC 2 Switch** You can change to the guitar function.
4	**GUITAR / MIC 2** jack Connect a guitar or microphone to the **GUITAR / MIC 2** jack.
5	**MIC 1** jack Connect a microphone to the **MIC 1** jack.
6	**AUX IN** You can connect the product to a portable external device with a 3.5 mm stereo cable and start enjoying music.

7 USB-A port

Plug in a USB storage device to enjoy music with the product.

8 USB-C port

- Plug in a USB (Type-C) cable to charge the external devices.
- Plug in a USB (Type-C) audio cable to connect the product to your PC and play music through it.

⚠ CAUTION

- Be careful not to drop the product when you carry it.
- Disconnect the connected cable before carrying the product.
- Do not step or sit on the product. Otherwise this product may fall down and cause personal injury.
- Be careful that the product should not fall down. Otherwise it may result in malfunction and cause personal injury and/ or property damage.
- Be careful not to expose the product to sunlight for a long time to prevent discolouration.

Installation

Connecting the Product

Connect the product into an outlet in the following order.

1. Connect the power cord to the power input on the back of the product.
2. Plug the power cord connected to the product into an outlet.

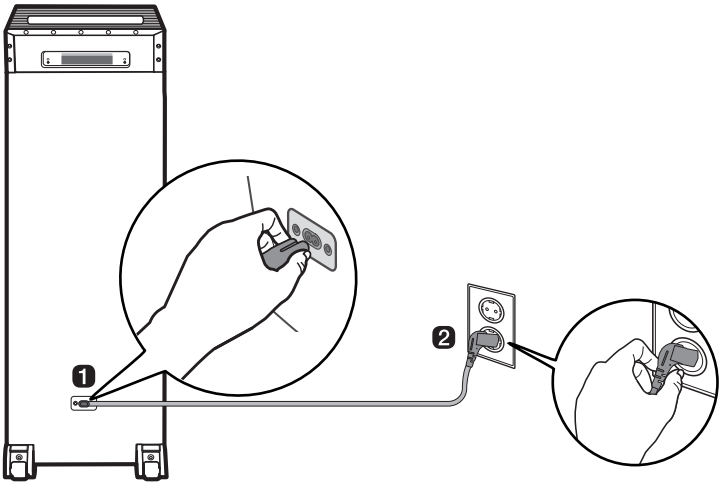

Connecting to Bluetooth

Connecting Smartphone to the Speaker via Bluetooth

You can play music files stored on a **Bluetooth** device, or run music apps to enjoy the music with this product.

Please check the following first.

- **Bluetooth** specifications of the product.
  - Codec: SBC, AAC, LC3
- How to connect the device to the product may differ depending on the type and model of the **Bluetooth** device. For information on how to connect the product, refer to the user manual of the **Bluetooth** device to be connected.

Select the [**Bluetooth**] menu on the smartphone's **Settings** screen. The menu access method may differ depending on the smartphone manufacturer and model.

1 Press the **Power** button on the speaker to turn it on. The lighting Indicator blinks.

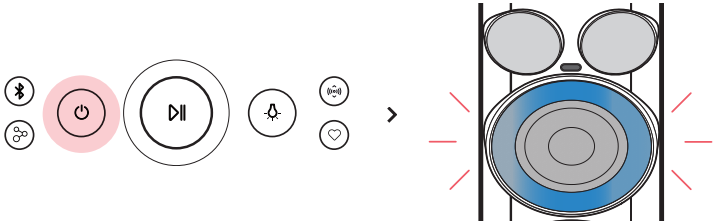

❷ Tap the **Setting** (/) button on your smartphone and select **Bluetooth**.

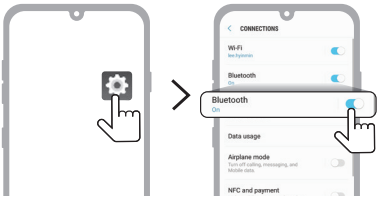

(Android Phone)

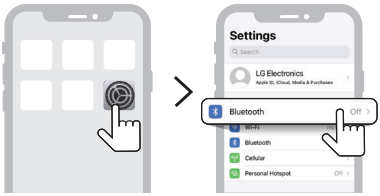

(iPhone)

---

❸ Turn on the **Bluetooth** function. (**Off** > **On**)

❹ When the Fast Pair connection pop-up appears on your smartphone screen, touch the pop-up to connect.

- Only Android™ 11 or higher is supported. **Bluetooth** and location information settings of the mobile device are required.

❺ If the connection pop-up does not show up, select and connect the "xboom Power9000" from the list of connectable devices on the smartphone.

---

6 Once the speaker and the smartphone are connected via **Bluetooth**, the lighting Indicator will turn on with the sound.

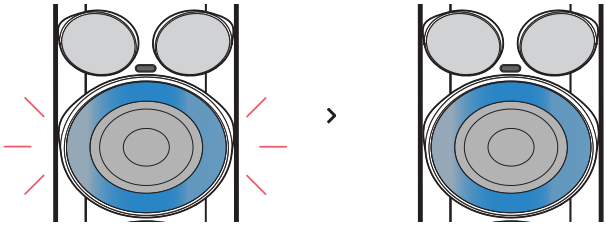

7 If "xboom Power9000" does not appear on the list, tap on the **Refresh** icon on an Android phone or restart **Bluetooth** on an iPhone.

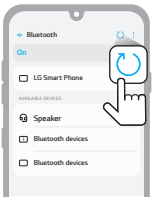

(Android Phone)

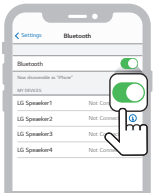

(iPhone)

8 Select and play a track on the smartphone.

Note

- The closer the **Bluetooth** device is to the speaker, the better connection you will get.
- If the **Bluetooth** device is not connected, the lighting Indicator will blink. Connect the product again.
- Adjust the volume of the **Bluetooth** device to an appropriate level when using it.
- When the product is powered off, if you try to connect to the product via the **Bluetooth** device with a connection history, the product will automatically turn on and connect to the **Bluetooth** device. You can control this function in the **LG ThinQ app**. (→ See "Using Power On via Bluetooth" on page 37.)

Connecting Two Bluetooth Devices to the Speaker

Multi phone pairing

1. Connect the product and a smartphone first. (→ See "Connecting Smartphone to the Speaker via Bluetooth" on page 12.)
2. When the **Bluetooth** device and speaker are connected, press the **Bluetooth** button. Then lighting Indicator blinks with the sound. The speaker is changed to multi phone pairing mode.

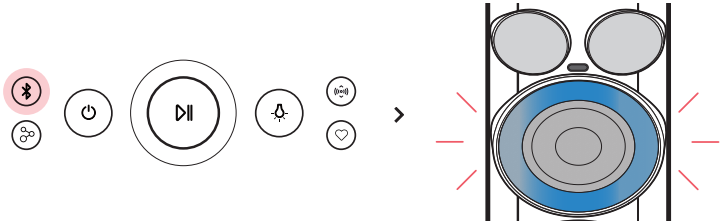

3. Connect a different **Bluetooth** device to the speaker within 1 minute. (→ See "Connecting Smartphone to the Speaker via Bluetooth" on page 12.)

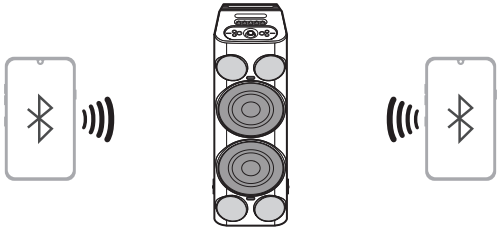

4 Once both the **Bluetooth** devices are connected to the speaker, the lighting Indicator turns on.

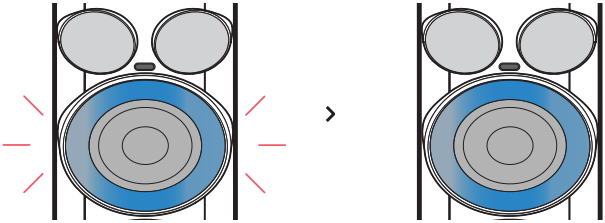

Note

- Up to two **Bluetooth** devices can be connected to the speaker at the same time.
- When two **Bluetooth** devices are connected at the same time, the speaker channels the sounds of only one of them. You need to stop the playback on the first device to play the sounds of the other one.

Talking on the Phone Hands-free

1. Connect a smart device to the speaker. (→ See "Connecting Smartphone to the Speaker via Bluetooth" on page 12.)
2. You can use the Hands-Free function by operating as in the table below.

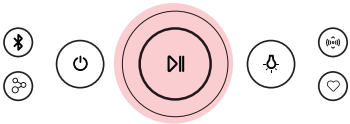

Function	How to Use
Receiving phone call	Press the **Play/Pause** button.
Ending phone call	Press and hold the **Play/Pause** button for 2 seconds.
Declining incoming call	Press and hold the **Play/Pause** button for 2 seconds.
Muting voice while taking on the phone	Press the **Play/Pause** button. The lighting Indicator is solid white.

Note

- If both of the smartphones connected via Multi phone pairing are simultaneously used for phone call, the hands-free function may not work properly.
- Press the **Play/Pause** button to cancel muting.
- Hands-free function is not supported in USB Audio mode.

Using the Party Link

You can connect multiple speakers. There are two ways for using the **Party Link** : Stereo mode and Multi mode. **Party Link** is only available among Auracast™-supported models from LG. To use **Party Link**, set the external input to **Bluetooth** or USB Audio.

Stereo mode

Party Link Stereo mode lets you enjoy stereo sound with two same model speakers.

Please check the following first.

The two speakers of the same model are needed.

Using Stereo mode with a Smartphone Connected via Bluetooth

1. Connect the speaker and a smartphone first. (→ See "Connecting Smartphone to the Speaker via Bluetooth" on page 12.)
2. Press the **Play/Pause** button to play the music, then press the **Party Link** button twice quickly.
3. Press the **Party Link** button on the another speaker twice quickly.
4. You can see the Stereo mode LED on the speakers.
   - Main speaker : The lighting Indicator turns on and output Left channel sound.
   - Other speaker : The lighting Indicator turns on and output Right channel sound.

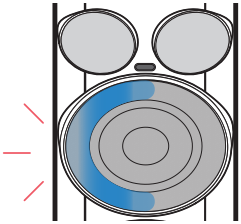

(Main speaker)

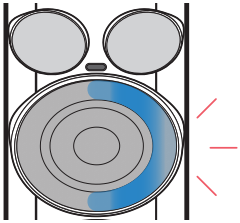

(Other speaker)

Using Stereo mode with a PC Connected via USB Audio

1. Connect the speaker and a PC first. (→ See "Connecting via USB Audio" on page 28.)
2. Play the audio on the PC, then press the **Party Link** button twice quickly.
3. Press the **Party Link** button on the another speaker twice quickly.
4. You can see the Stereo mode LED on the speakers.
   - Main speaker : The lighting Indicator turns on and output Left channel sound.
   - Other speaker : The lighting Indicator turns on and output Right channel sound.

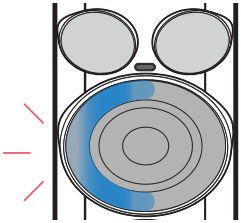

(Main speaker)

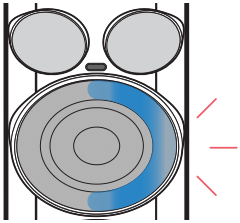

(Other speaker)

Multi mode

Party Link Multi mode lets you enjoy more powerful sound with multiple speakers.

Please check the following first.

You can connect multiple LG **Bluetooth** speakers.

Using Multi mode with a Smartphone Connected via Bluetooth

1. Connect the speaker and a smartphone first. (→ See "Connecting Smartphone to the Speaker via Bluetooth" on page 12.)
2. Press the **Play/Pause** button to play the music, then press the **Party Link** button.
3. Press the **Party Link** button on the another speaker.
4. You can see the Multi mode LED on the speakers.
   - Main speaker : The lighting Indicator turns on and the speaker outputs sound.
   - Other speakers : The lighting Indicator turns on and speakers output sound in sync with the main speaker.

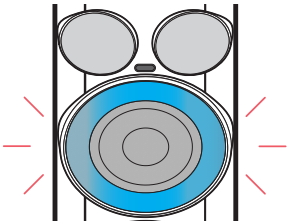

(Main/Other speaker)

Using Multi mode with a PC Connected via USB Audio

1. Connect the speaker and a PC first. (→ See "Connecting via USB Audio" on page 28.)
2. Play the audio on the PC, then press the **Party Link** button.
3. Press the **Party Link** button on the another speaker.
4. You can see the Multi mode LED on the speakers.
   - Main speaker : The lighting Indicator turns on and the speaker outputs sound.
   - Other speakers : The lighting Indicator turns on and speakers output sound in sync with the main speaker.

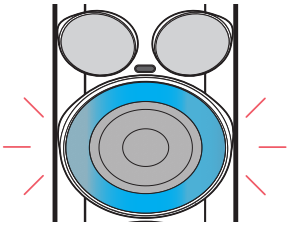

(Main/Other speaker)

Note

- The Main speaker connects only one **Bluetooth** device.
- When using Stereo/Multi mode to connect multiple speakers, the multi phone pairing connection is not supported.
- In Multi mode, when you turn the speakers off and on again, the speakers do not automatically reconnect.
- You can only use the Main speaker for calls.
- To change the connected **Bluetooth** device in Stereo/Multi mode, press the **Bluetooth** button. When you hear a beep sound and the lighting Indicator blinks, connect to the desired **Bluetooth** device.
- While using Stereo/Multi mode, selecting an input source other than **Bluetooth** or USB Audio exits Stereo/Multi mode and switches to the selected input source.
- Keep the distance between the speakers as close as possible each other.
- Depending on the network environment, this function may not work well.
- The screen of a device such as a TV and the sound from the speaker may not match.
- When multiple speakers are connected in Multi mode, EQ linkage between the Main speaker and Other speakers is not available.
- Press and hold the **Party Link** button on one of the connected speakers for 2 seconds to cancel Stereo mode or Multi mode.
- When you stop playing music in Multi mode, the speaker will change to Multi mode searching mode.
- When using the speakers in Stereo mode, turning off the power of one speaker will also turn off both speakers. Afterward, when you turn the speakers back on, both speakers will automatically reconnect in Stereo mode. (If one speaker is powered on while the other speaker is set to "**Using Power On via Bluetooth**"(→ See "Using Power On via Bluetooth" on page 37.), the second speaker may also turn on automatically.)

Interworking multiple speakers

This speaker interworks with other LG **Bluetooth** speakers. **Party Link** is only available among Auracast™-supported models from LG.

Stereo mode	Same model Main/Other
Volume	O
EQ	O
Lighting	O
Auto Power Management	O
Sleep Timer	O
Power Off	O

Multi mode	Same series Main/Other
Volume	O
Auto Power Management	O
Sleep Timer	O
Lighting	O

Multi mode	Other series Main/Other
Volume	O
Auto Power Management	O
Sleep Timer	O
Lighting	O

Connecting to the LG ThinQ App

Installing app

Use the various functions of the speaker on the **LG ThinQ app**.

To install the **LG ThinQ app**, scan the QR code with an app or install **LG ThinQ** on the Google Play or App Store.

Please check the following first.

- The **LG ThinQ app** is available in the versions listed below.
  - Android™ OS: Version 9.0 or higher
  - iOS OS: Version 15.0 or higher
  - Minimum supported versions for each OS may change later.

Downloading with a QR code

1. Scan the QR code with a QR code scan app.
2. You will be directed to the page where you can download the **LG ThinQ app**. Tap the app to install it.

(Android Phone OS)

(iPhone OS)

Downloading in Google Play or App Store

1. Go to the Google Play or the App Store on your smartphone and search for the **LG ThinQ app** to install it.
2. Run the **LG ThinQ app** and log in to the app with your account. If you don't have an account, you can also create a new one.
3. Press the **add** (+) button and follow the instructions on the **LG ThinQ app** to register your product.

Note

- The menu access method may differ depending on the smartphone manufacturer and OS.
- Google, Android and Google Play are trademarks of Google LLC.

Using MY function

The **MY** function allows you to play your music quickly and easily.

1. Set your **MY** function in the **LG ThinQ app**. Follow the instructions to set a playlist, volume level.
2. Press the **MY** button.

Note

- To use the **MY** function, allow the media access permission.
- The lighting indicator blinks white in the following cases:
  - If the **MY** button in the **LG ThinQ app** is not set.
  - If your phone is an iPhone:
    - For some music source, an Apple Music subscription account and network connection are required.
    - If you don't subscribe to Apple Music, you will need music source files in the Apple Music library.
  - If your phone has Android OS installed:
    - Set the battery optimisation of the **LG ThinQ app** to "Unrestricted" in your smartphone settings.
    - **LG ThinQ app** notification permission is required for smooth play in the **MY** function.
    - You will need music source files on your phone.

Listening Auracast™ broadcast

You can listen to broadcasts that are in progress around you in the Auracast™ broadcast listening in the **LG ThinQ app**.

1. Run the **LG ThinQ app** and select the Auracast™.
2. Select the Auracast™ broadcast you want to listen to from the searched list.
3. Once the Auracast™ broadcast is connected, you can listen to the broadcast through the speaker.

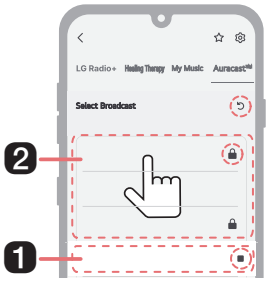

1. This is the broadcast you are currently listening to.
2. In addition to the broadcast you are currently listening to, broadcasts that can be heard around you will appear in the list.

- ■ Stop Listening : Select to stop listening to the broadcast.
- ↺ Search : Press the button to search for broadcasts that can be heard around you.
- 🔒 Lock symbol : Appears when a password is required.

Note

- If a password is required, the Input password window will appear.
- If you play music or perform additional operations on a connected device while listening to Auracast™ broadcast, the Auracast™ connection may be disconnected.
- Depending on the device (smartphone, TV, etc.) that supports Auracast™ broadcasting, the sound may be out of sync.
- The degree of out of sync may vary depending on the device that supports Auracast™ broadcasting.
- For detailed instructions, please refer to the user manual of the device (smartphone, TV, etc.) that supports Auracast™ broadcasting.

Connecting to USB

Connecting via USB Audio

You can connect to the PC and listen to audio sound through the speaker.

Please check the following first.

- This product can be used with PCs, laptops that support UAC** (USB Audio Class).
  ** UAC (USB Audio Class): Digital audio connection standard that used a USB interface.
- USB Audio Specification: UAC 1.0 support
- It may not work properly depending on the specifications of device that support UAC (USB Audio Class). For more information, contact your device manufacturer.
- The speaker's PC specifications are as follows:
  - Windows OS: 10 version 20H2
  - MAC OS: 11.2 version
  - It is recommended to use the speaker with this version or later.
- Connecting a monitor or some smartphone to the speaker via USB C to USB C cable may result in no sound.

1 Connect the speaker to the PC via a USB Type-C cable.

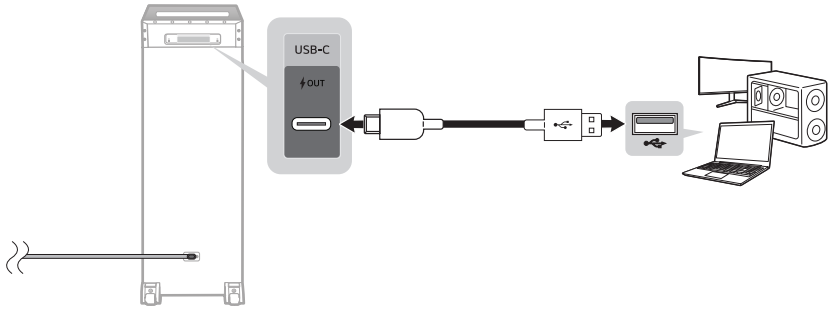

2 Press the **Power** button on the speaker to turn it on.

3 Press the **Bluetooth** button three times quickly on the speaker. When connected to a PC in USB Audio mode, the sound will appear.

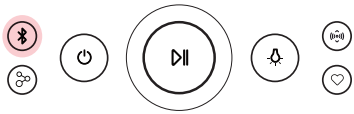

4 Select "xboom Power9000" as the PC audio output.

5 Play the audio on the PC.

Note

- You can also switch to USB Audio mode using the **LG ThinQ app**. By using the **LG ThinQ app**, you can set it to automatically switch to USB Audio input mode when a USB cable is connected.
- USB cable is not supplied.

Connecting the product to a USB storage device

You can enjoy sound by connecting a USB storage device with music files to the product.

1 Press the **Power** button to turn on the product.

2 Plug the USB storage device into the USB terminal on the back of the product.

- The product cannot play any devices connected with a USB storage device hub or a USB storage device cable.
- The product cannot be connected to a USB storage device, USB type MP3 player or card reader that requires a separate device drive to be installed.

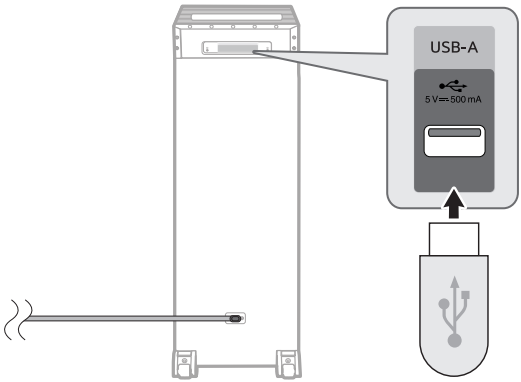

Function	How to Use
Changing USB to **Bluetooth**	Press the **Bluetooth** button.

Note

While USB is plugged in, If you want to change the function from BT to USB, remove and reconnect the USB.

Note

- USB devices with large storage volume can take several minutes or more to browse files.
- LG Electronics is not responsible for any data loss. Please always back up the data to minimise damage caused by data loss.
- Only FAT16/FAT32 formats are supported. exFAT/NTFS format is not supported.
- When the USB storage device is not properly recognised, the lighting indicator will blink. Check if the USB storage device is supported and plug in again.
- Use the USB port of this product only for playing a media file. You cannot charge external devices with the USB port.

USB storage devices supported

- USB flash device
- USB 2.0

This product may not recognise some USB storage devices.

Playable file specifications

File extension	Sampling frequency / Bitrate
MP3	32 kHz - 48 kHz / 8 kbps - 320 kbps

- Number of playable files: Up to 2,000
- Maximum number of directories: Up to 200
- This product cannot play files protected by DRM (Digital Rights Management).
- This product cannot play video files from a USB storage device.

Connecting to an External Device

Connecting via 3.5 mm Stereo Cable

You can connect the speaker and various external devices via a 3.5 mm stereo cable to enjoy the music.

1 Press the **Power** button to turn on the product.

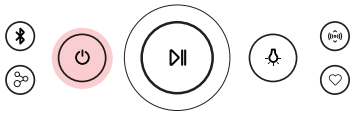

2 Connect the external device to the **AUX IN** terminal on the back of the product via a 3.5 mm stereo cable.

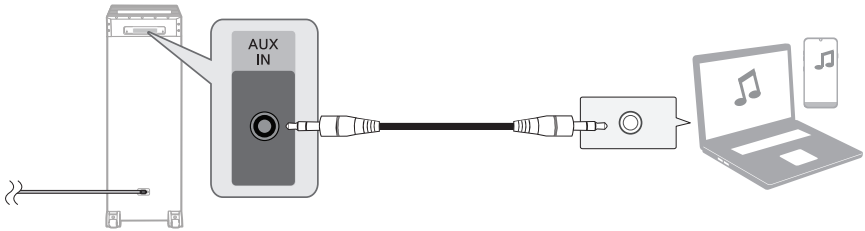

3 Turn the external device on and start playing.

Function	How to Use
Changing AUX to **Bluetooth**	Press the **Bluetooth** button.
Mute/Unmute	Press the **Play/Pause** button.

Note

- Prepare a 3.5 mm stereo cable. If you do not have a 3.5 mm stereo cable, you can purchase one separately.
- While AUX cable is plugged in, If you want to change the function from BT to AUX, remove and reconnect the AUX Cable.

Additional Functions

Charging a smartphone

Use the USB cable to charge your smartphone through the speaker.

Please check the following first.

The method of charging your smartphone differs depending on the device. Refer to your smartphone's manual.

1. Press the **Power** button on the speaker to turn it on.
2. Connect the speaker to the smartphone via a USB Type-C cable. The smartphone starts to be charged.

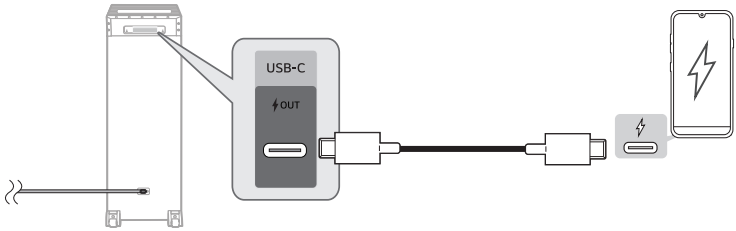

Note

- Charging of devices other than smartphones cannot be guaranteed.
- To charge your smartphone, you must connect the speaker to your smartphone while the speaker is turned on.

Vocal Remover

You can reduce the vocal tones during music playback from various input sources.

Press the **KARAOKE** button to enter the Vocal Remover function. When you enter the Vocal Remover function, the lighting indicator lights up. Press the **KARAOKE** button again within 3 seconds to adjust the Vocal Remover level. The lighting indicator changes according to the Vocal Remover level. (Off → Low → High)

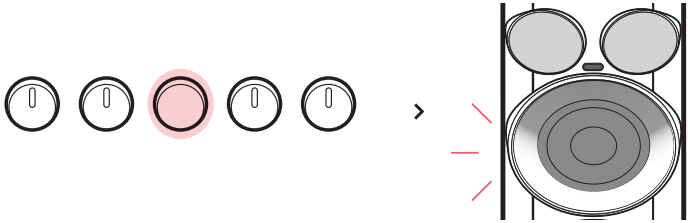

Note

For non-commercial use only. This device includes AI-powered audio separation technology. You are solely responsible for understanding and complying with applicable copyright laws in your jurisdiction. Unauthorised use of copyrighted music, vocals, or vocal clones may result in legal liability. Your use of this feature may require permission from relevant copyright holders. Please review applicable terms for prerecorded or licensed music and streaming services before using the AI Karaoke functionality.

Key Changer

Turn the **KARAOKE** knob to the right (#) or left (♭) to enter the Key Changer function.

When you enter the Key Changer function, the lighting indicator lights up. Turn the **KARAOKE** knob to the right (#) or left (♭) again within 3 seconds to adjust the Key Changer level. You can adjust the key to 9 steps (4 steps higher, 4 steps lower and the original key). The lighting indicator changes according to the Key Changer level. To make key more sharp, turns the **KARAOKE** knob to the right (#). To make the key more flatten, turns the **KARAOKE** knob to the left (♭).

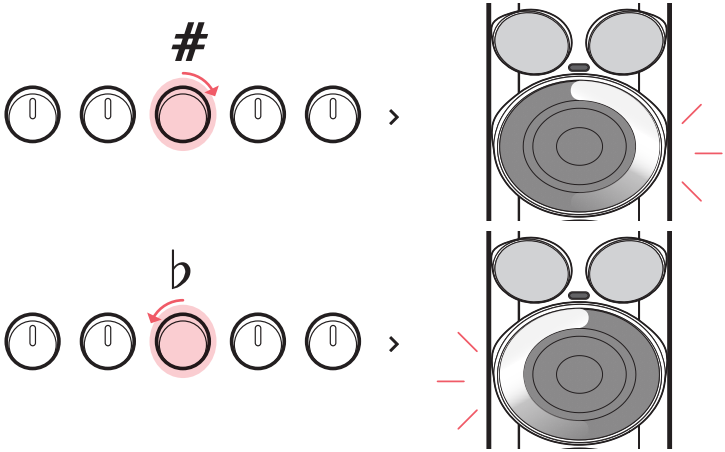

Setting Sound Effects

You can select a desired sound effect by press the **Sound Mode** button repeatedly.
It changes in the following order: EQ → Sound Field Enhance → Standard

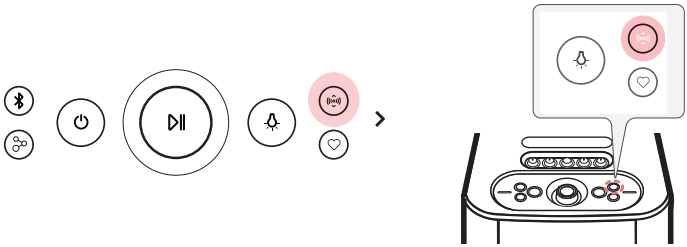

Button Backlight	Function / LED Status / Description
	EQ / It blinks with white. / You can enjoy High-fidelity sound with balanced and natural.
	Sound Field Enhance / It blinks with red. / You can enjoy the wide sound field and powerful sound.
	Standard / It blinks with yellow. / You can enjoy optimised sound.

Note

- Because fine-tune sound to provide optimal high-quality sound, It might be a little difference between sound effect modes.
- If you select Standard in the Sound Effect on the **LG ThinQ app**, the speaker's sound effect changes to Standard, and if you press the speaker's **Sound Mode** button in this state, it switches to the last sound effect used.

Initializing the Software

It Initialises the **Bluetooth** connection and settings of the product.

1. Press and hold the **Bluetooth** button on the product for 7 seconds or longer.
2. All the buttons will blink four times to initialise the **Bluetooth** connection and all settings.

Note

To use the **Bluetooth** function after Initializing the product, connect the **Bluetooth** device again.

Using Power On via Bluetooth

You can easily use the speaker with your **Bluetooth** device.

Please check the following first.

- The speaker has a history of **Bluetooth** connection with the **Bluetooth** device.
- The speaker is powered off.

1. Tap the Setting button on your **Bluetooth** device and select **Bluetooth**.
2. Turn on the **Bluetooth** function. (**Off** > **On**)
3. You will see a list of connectable devices on the **Bluetooth** device screen. Find and tap the name "xboom Power9000".
4. The speaker power is turned on automatically. Then the **Bluetooth** device and the speaker are connected automatically.

Note

You can turn this function on and off with the **LG ThinQ app** only.

Auto power down

This product will turn itself off to save electricity in the case were the main speaker is not connected to an external device and is not used for 15 minutes. Auto power down function is applied to only Main speaker in case of **Party Link** connection. In case of Other speaker, Auto power down is available after disconnection Other speaker and Main speaker.

Note

You can turn this function on and off with the **LG ThinQ app** only. Not using this feature may increase the energy consumption.

How to deactivate the wireless network connection(s).

Set up the Auto power function to off by the app and turn off the product.

Voice feedback function

When you select a function or sound, the current status of the product is guided by voice. (English voice only)

You can turn this function on and off with the **LG ThinQ app**.

Safety Precautions

Safety and Regulatory

CAUTION

RISK OF ELECTRIC SHOCK
DO NOT OPEN

CAUTION: TO REDUCE THE RISK OF ELECTRIC SHOCK DO NOT REMOVE COVER (OR BACK). NO USER-SERVICEABLE PARTS INSIDE REFER SERVICING TO QUALIFIED SERVICE PERSONNEL.

This lightning flash with arrowhead symbol within an equilateral triangle is intended to alert the user to the presence of uninsulated dangerous voltage within the product's enclosure that may be of sufficient magnitude to constitute a risk of electric shock to persons.

The exclamation point within an equilateral triangle is intended to alert the user to the presence of important operating and maintenance (servicing) instructions in the literature accompanying the product.

WARNING:

- To prevent fire or electric shock hazard, do not expose this product to rain or moisture.
- Do not install this equipment in a confined space such as a book case or similar unit.

CAUTION:

- Do not use high voltage products around this product. (ex. Electrical swatter) This product may malfunction due to electrical shock.
- No naked flame sources, such as lighted candles, should be placed on the apparatus.
- Do not block any ventilation openings. Install in accordance with the manufacturer's instructions. Slots and openings in the cabinet are provided for ventilation and to ensure reliable operation of the product and to protect it from over heating. The openings should never be blocked by placing the product on a bed, sofa, rug or other similar surface. This product shall not be placed in a built-in installation such as a bookcase or rack unless proper ventilation is provided or the manufacturer's instruction has been adhered to.
- The apparatus should not be exposed to water (dripping or splashing) and no objects filled with liquids, such as vases, should be placed on the apparatus.
- Do not leave the unit on an unstable place such as high shelves. It may fall down because of the vibration of the sound.
- For safety marking information including product identification and supply ratings, please refer to the main label on the bottom or the other surface of the product.
- Be careful to make sure children do not put their hands or any objects into the *speaker duct.
  - * speaker duct: A hole for plentiful bass sound on speaker cabinet. (enclosure)

CAUTION concerning the Power Cord

Install this apparatus in a location where the power plug can be easily unplugged and plugged in. If there is a fire or problem with this apparatus, unplug it quickly.

Check the specification page of this owner's manual to be certain of the current requirements.

Do not overload wall outlets. Overloaded wall outlets, loose or damaged wall outlets, extension cords, frayed power cords, or damaged or cracked wire insulation are dangerous. Any of these conditions could result in electric shock or fire. Periodically examine the cord of your device, and if its appearance indicates damage or deterioration, unplug it, discontinue use of the device, and have the cord replaced with an exact replacement part by an authorised service centre.

Protect the power cord from physical or mechanical abuse, such as being twisted, kinked, pinched, closed in a door, or walked upon. Pay particular attention to plugs, wall outlets, and the point where the cord exits the device.

For models using an adapter

Only use the AC adapter supplied with this device. Do not use a power supply from another device or another manufacturer. Using any other power cable or power supply may cause damage to the device. The LG limited warranty does not cover damage caused by the use of third party accessories.

For models using a battery

This device is equipped with a portable battery or accumulator.

CAUTION: Risk of fire or explosion if the battery is replaced by an incorrect type.

NOTICE: For the safe use of the product, the product may adjust or block charging if excessive battery capacity reduction is detected. As the battery is a consumable, replace it if the usage time has significantly decreased.

For models using a built-in battery

Do not store or transport at pressures lower than 11.6 kPa and at above 15,000 m altitude.

- no replacement of a battery with an incorrect type that can defeat a safeguard (for example, in the case of some lithium battery types), must be replaced with the same type battery by expert;
- no disposal of a battery into fire or a hot oven, or mechanically crushing or cutting of a battery, that can result in an explosion;
- no leaving a battery in an extremely high temperature surrounding environment that can result in an explosion or the leakage of flammable liquid or gas;
- do not subject battery to extremely low air pressure that may result in an explosion or the leakage of flammable liquid or gas.

Symbols

~ : Alternating current (AC).

⎓ : Direct current (DC).

⧈ : This is a class II equipment.

⏻ : Standby power state.

❙ : The power is turned on.

ϟ : Danger voltage.

Prevention of product misuse

To prevent misuse of the product, please be sure to check the contents below.

Precautions for installing the product

- Do not install the product in an unstable or vibrating place, such as on a shaking shelf or inclined surface. Install the product on a firm and level surface.
  - Otherwise, the product may fall or tip over and cause injury.
  - If you install the product on an unstable surface, the product may not work properly.
- If you install the product on a piece of furniture or shelf, make sure that the bottom front of the product does not protrude. Always use a piece of furniture or shelf that fits the product size.
  - Otherwise, the product may lose its balance and fall, causing injury or product damage.
- Install the product in a safe place. Otherwise, a child may bump into an edge of the product and get injured.
- Install the product in a place free from electromagnetic interference for proper operation.
- If you install the product in a place that does not meet the general use conditions, an unexpected quality problem may arise. So, make sure that you contact the service centre first before installing the product in such a place.
- Do not keep the product in a place where the temperature is too high (above 40 °C) or too low (below 5 °C) or a place with too much humidity.
- Avoid places exposed to direct sunlight or heat, e.g., near a heater. Do not use or keep flammable sprays or substances near the product.
  - Otherwise, there is a risk of explosion or fire.
- Do not install the product in a place with too much moisture, dust or soot.
  - Otherwise, it may cause a fire or electric shock.
- Do not install the product in a narrow space, such as inside a bookshelf, that does not ventilate well. Do not cover the product with a table cover or curtain.
  - Otherwise, it may increase the product temperature, causing a breakdown or fire.
- Connect the power plug of the product to a power outlet that is easily accessible.
  - When a fire or other problem occurs in the product, you must be able to remove the power plug quickly.
- Do not connect multiple products to one power outlet at the same time.
  - Otherwise, it may cause overheating, resulting in a fire.

Precautions for using the product

- Do not lift or move the product while it is operating.
  - Otherwise, it may cause a breakdown.
- When moving the product, pull out the power cord and all cables connected to the product.
  - Otherwise, it may cause a fire or electric shock.
- Stop using the product immediately if you notice smoke or a strange odor. In this case, turn off the power immediately, disconnect the power plug, and contact the service centre.
  - Using the product in this state may result in a fire or electric shock.
- Do not insert metal objects such as coins and hairpins or flammable objects such as paper and matchsticks into the product. Make sure that you tell any children not to do so.
  - Otherwise, it may cause a breakdown.
- If a foreign substance is inserted into the product, disconnect the power plug and contact the service centre.
- Do not put a heavy object on top of the product.
  - Otherwise, it may tip over or fall, causing injury.
- Make sure that a child does not hang on the product or get on it.
  - Otherwise, the product may tip over or fall, causing injury. Make sure that you tell any children not to do so.
- Remove the power plug during thunderstorms.
  - Otherwise, it may cause a fire.
- Do not place vessels with liquid, such as a vase, pot, cosmetics, or medicine, on top of the product.
  - Otherwise, it may result in a fire, electric shock, or injury due to its fall, etc.
- Make sure that you connect the power plug firmly. Do not use voltage other than the rated voltage indicated on the product.
  - An insecure connection may result in a fire.
- Do not insert a conductor, such as chopsticks, into the groove on the other side of the product while the power plug is connected to an outlet. Do not touch the power plug immediately after unplugging it from the outlet.
  - Otherwise, it may cause electric shock.
- Hold the power plug with dry hands.
  - Otherwise, it may cause electric shock.
- Do not move or push the product while holding a product cable such as a power cord.
  - The cable may get damaged and cause a breakdown or result in a fire or electric shock.
- When removing a cable plugged into the product, make sure that you hold the connector at the end of the cable. Do not hold the cable line.
  - Otherwise, it may result in an injury or the product may fall and cause a breakdown.
- Do not keep the product in a place exposed to heat, e.g., near a heater.
  - Otherwise, it may cause a fire or malfunction.
- Do not disassemble, repair, or modify the product.
  - Otherwise, it may cause a breakdown, resulting in a fire, electric shock, or injury.
- Keep plastic wraps out of reach of toddlers.
  - Otherwise, toddlers may choke on the plastic wraps.
- Do not drop an object on the product or make an impact on it. Keep the product away from places with severe vibrations or magnets.

- Do not damage, modify, bend, twist, or heat a power cord.
  - Otherwise, it can damage the power cord, resulting in a fire or electric shock.
- When you are not using the product for a prolonged period, such as when you are away from home, unplug the power cord from the power outlet.
  - If dust accumulates, it can cause heat, resulting in electric shock or fire due to a short circuit.
- Do not dispose of waste batteries together with regular waste. Dispose of them separately.
  - Otherwise, there is a risk of explosion or fire.
- Do not use high voltage products around this product. (ex. Electrical swatter)
  - This product may malfunction due to electrical shock.
- Do not touch the power plug immediately after unplugging it from the outlet.
  - Otherwise, it may cause electric shock.
- Connect the power plug to a grounded outlet or extension cord. (This does not apply to products without a ground.)
  - Otherwise, it may cause a breakdown or electric shock due to a short circuit.
- In the case of a product with a vent, keeping the product turned on for a prolonged period can result in the vent getting hot. Do not touch the vent when it is hot. The heat is not a fault of the product and does not cause any malfunction. So, you may use the product without worry.
- Do not damage the power cable, AC adapter, or power plug. Do not place a heavy object on top of the power cable or AC adapter.
  - Otherwise, it may cause a fire or electric shock.
- If dust, dirt, etc. is found on the power plug pins, an AC adapter, or a power outlet, wipe it completely.
  - Otherwise, it may cause a fire.
- In the case of a product with a power cord or AC adapter, use only genuine power cords and AC adapters provided by LG Electronics.
  - Otherwise, it may cause a fire or electric shock.
- If you are using headphones or earphones, do not turn on the volume too loudly or use them for a prolonged period. [This only applies to models that support headphones or earphones]
  - Otherwise, it may negatively affect your hearing ability.
- The software of this product can be updated with the **LG ThinQ app**. Do not turn off the power of the product while updating the software. Once the update is complete, the product power turns off automatically.
  - If you turn off the power of the product while the software is being updated, it may cause a product malfunction.

The following only applies to models with a remote control

- Do not let children use the remote control. Keep the remote control out of reach of toddlers.
- Do not let children put the remote control in their mouth. Make sure that children don't swallow the remote control cover or a battery. If a child swallowed one, consult a physician immediately.
- Beware that children may step on the remote control cover and get injured.
- Remove obstacles between the product and the remote control for the smooth operation of the remote control.

The following only applies to models that use optical discs

- Do not insert your hand into a disc drive or pull it out forcefully.
- Make sure that children do not insert their hands into the disc drive.

The following only applies to models that able to watch video

- Refrain from watching a 3D video if you didn't have enough sleep or after drinking alcohol.
  - Some 3D videos may surprise or excite people.
- If any of the following symptoms occur while watching a video, stop watching it immediately and take a rest.
  - If any of the symptoms continue, consult a physician. Vertigo, burning sensation of eyes or face, unconscious motion, spasm, clouded consciousness, confusion, disorientation, nausea.
- You may suffer a symptom such as a seizure when you watch a certain image in a video or game or a video with a certain pattern or flashing lights. If you or any of your relatives have a history of epilepsy or seizures, consult a physician before watching.
- When you watch a 3D video, remove objects that are fragile or can cause injury from your surroundings.
  - If you mistake a 3D video as real or move your body with surprise, you or your nearby relatives may get injured or objects near you may get damaged.

Precautions for cleaning the product

- Do not spray water directly onto the product when cleaning it.
  - Otherwise, it may cause a fire or electric shock.
- When cleaning the product, make sure that you pull out the power cord first and wipe the surface of the product lightly with a dry cloth. Do not use chemicals or detergents when cleaning the product. They may deteriorate the product surface or peel off the paint from the product (benzene, alcohol, etc.).

Before Reporting Product Malfunction

Troubleshooting

If you experience the following symptoms while using the product, please check them again. They may not be malfunctions.

Symptom	Cause and Solution
The product does not work properly.	• Unplug the power cables and any external devices such as your TV, subwoofer, or amplifier from the product, then plug them in again.
The power does not turn on.	• Is the power cord plugged into the outlet properly? - Connect the power plug to the outlet correctly.
There is no sound or the sound is distorted.	• The volume of product or the connected **Bluetooth** device may be set to the minimum. Adjust the volume of product or the connected **Bluetooth** device to the appropriate level. • Using an external device with the maximised sound may distort the sound. Lower the volume of the external device to use.
The USB storage device is not recognised.	• The product may not support the file system of the USB storage device. Format the USB storage device and reconnect it. When formatting, check the supported USB storage device format available on the product and select an appropriate file system. (→ See "Connecting the product to a USB storage device" on page 30.)
Bluetooth connection failed.	• Check if the **Bluetooth** setting is enabled. • Turn off the **Bluetooth** setting and on again on the **Bluetooth** device. • Make sure there are no obstacles between product and the **Bluetooth** device. • **Bluetooth** pairing (connecting) may fail depending on the **Bluetooth** device type and the surrounding environment.

The product does not operate normally.	• Use this product in a place where the temperature and humidity are not too high or low. If the problem continues, contact LG Electronics' Customer Service Centre.
The above solutions do not work.	• Initialises the settings of the product. Press and hold the **Bluetooth** button on the product for 7 seconds or longer. (→ See "Initializing the Software" on page 37.)

Appendix

Product Specifications

General	
Power Requirements	Refer to the main label.
Power Consumption	Refer to the main label.
	Off: 0.3 W Networked Standby: 2.0 W
Dimensions (W x H x D)	Approx. 375.0 mm x 1154.5 mm x 389.5 mm
Operating Temperature	5 °C - 40 °C
Operating Humidity	5 % - 80 % RH

Input/Output	
DC Out (USB Type-A)	5 V ⎓ 500 mA
DC Out (USB Type-C)	USB-C port for USB Audio input & charging the smartphone. 5 V ⎓ 2 A / 5 V ⎓ 3 A / 9 V ⎓ 2 A
Microphone (MIC IN)	Sensitivity 20 mV (1 kHz), 6.3 mm jack
Guitar (GUITAR IN)	Sensitivity 190 mV (1 kHz), 6.3 mm jack
AUX (Portable in)	0.5 Vrms (3.5 mm stereo terminal)

- Actual features, functionality, and other product specifications may differ and are subject to change without notice.

Registered Trademarks and Licenses

All trademarks and trade names are owned by their respective owners.

The **Bluetooth**® word mark and logos are registered trademarks owned by the **Bluetooth** SIG, Inc. The **Auracast™** word mark and logos are trademarks owned by the **Bluetooth** SIG. Any use of such marks by LG Electronics is under license.

Other trademarks and trade names are those of their respective owners.

Android, Google Play, the Google Play logo, and other related marks and logos are trademarks of Google LLC.

Use of the Made for Apple badge means that an accessory has been designed to connect specifically to the Apple product(s) identified in the badge and has been certified by the developer to meet Apple performance standards. Apple is not responsible for the operation of this device or its compliance with safety and regulatory standards. Apple, Apple TV, Apple Watch, iPad, iPad Air, iPad Pro, iPhone, Lightning, and tvOS are trademarks of Apple Inc., registered in the U.S. and other countries and regions.

Open Source Software Notice Information

To obtain the source code that is contained in this product, under GPL, LGPL, MPL, and other open source licenses that have the obligation to disclose source code, and to access all referred license terms, copyright notices, please visit https://opensource.lge.com.

LG Electronics will also provide open source code to you for a charge covering the cost of performing such distribution upon email request to opensource@lge.com.

This offer is valid to anyone in receipt of this information for a period of three years after our last shipment of this product.

Handling the Product

When shipping the Product

Please save the original shipping carton and packing materials. If you need to ship the product, for maximum protection, re-pack the product as it was originally packed at the factory.

Keeping the exterior surfaces clean

- Do not use volatile liquids such as insecticide spray near the product.
- Wiping with strong pressure may damage the surface.
- Do not leave rubber or plastic products in contact with the product for a long period of time.

Cleaning the product

To clean the product, use a soft, dry cloth. If the surfaces are extremely dirty, use a soft cloth lightly moistened with a mild detergent solution. Do not use strong solvents such as alcohol, benzine, or thinner, as these might damage the surface of the product.

LG