www.lg.com

MFL71685272
(2004-REV01)

NANO86*

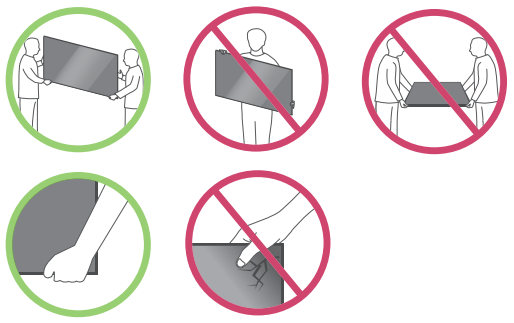

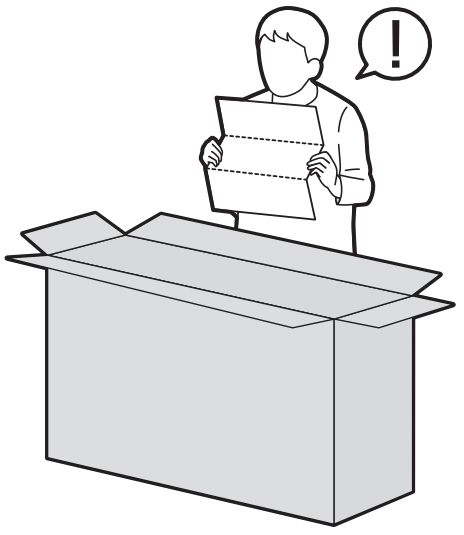

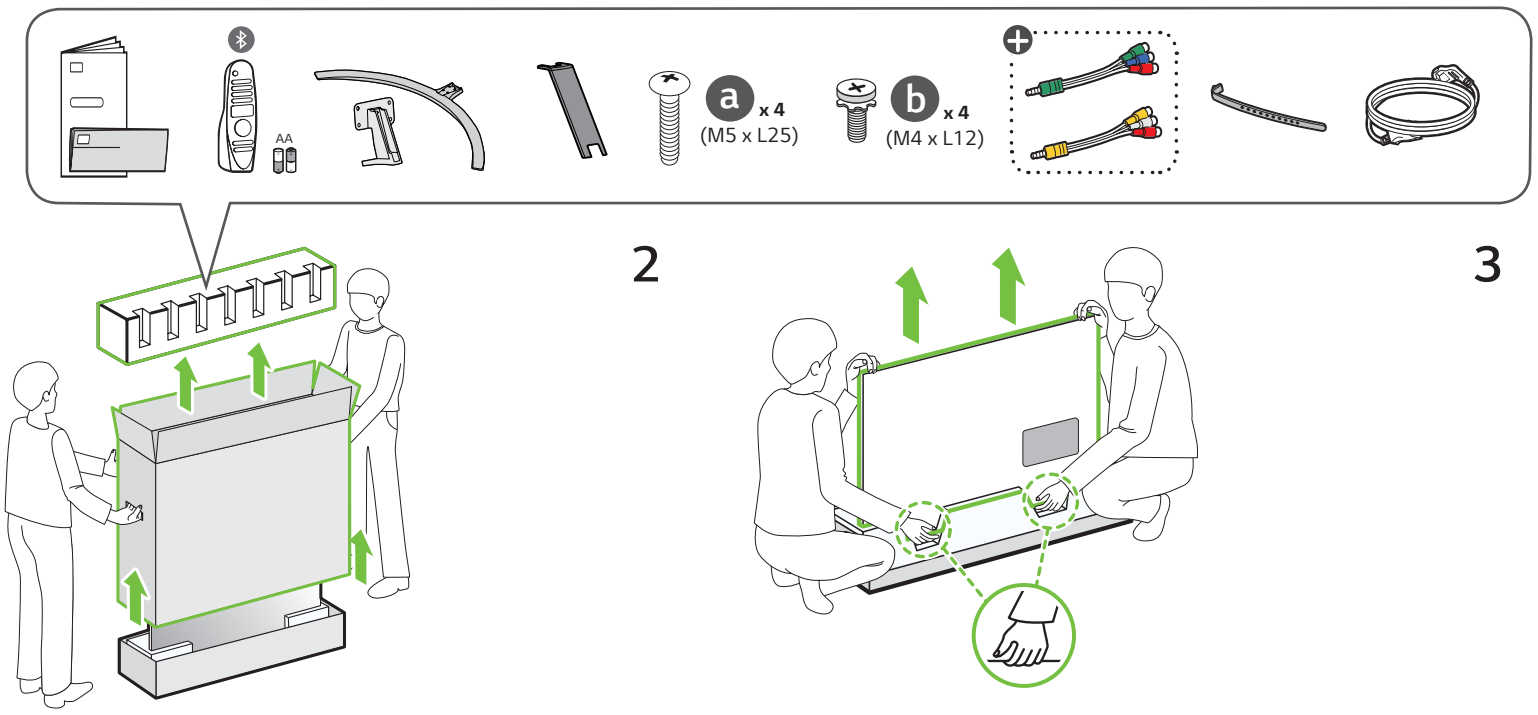

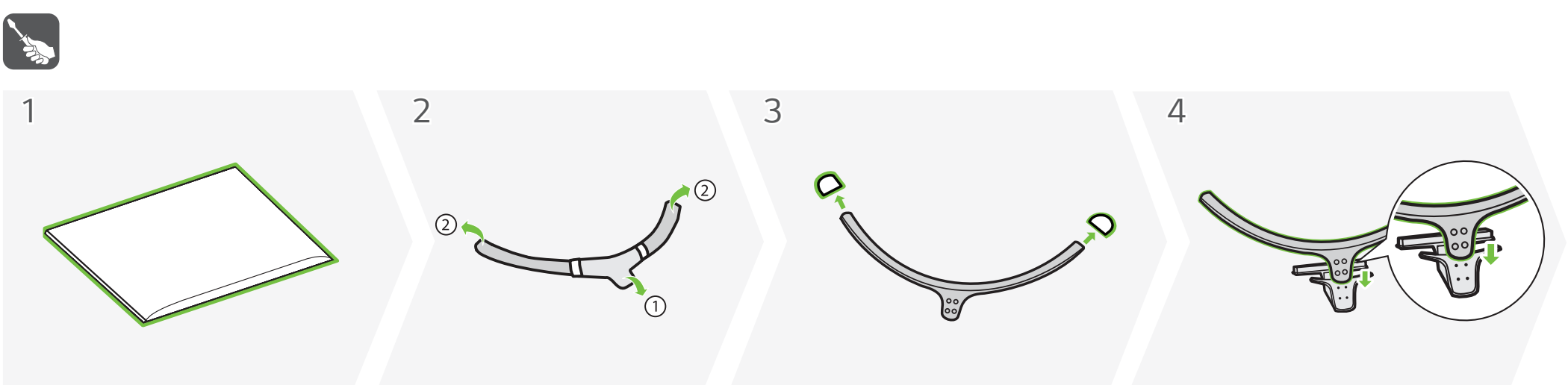

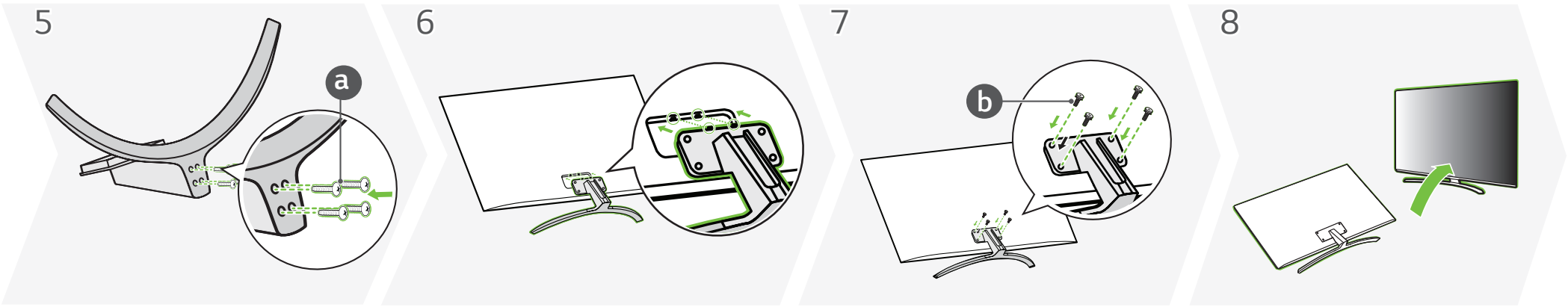

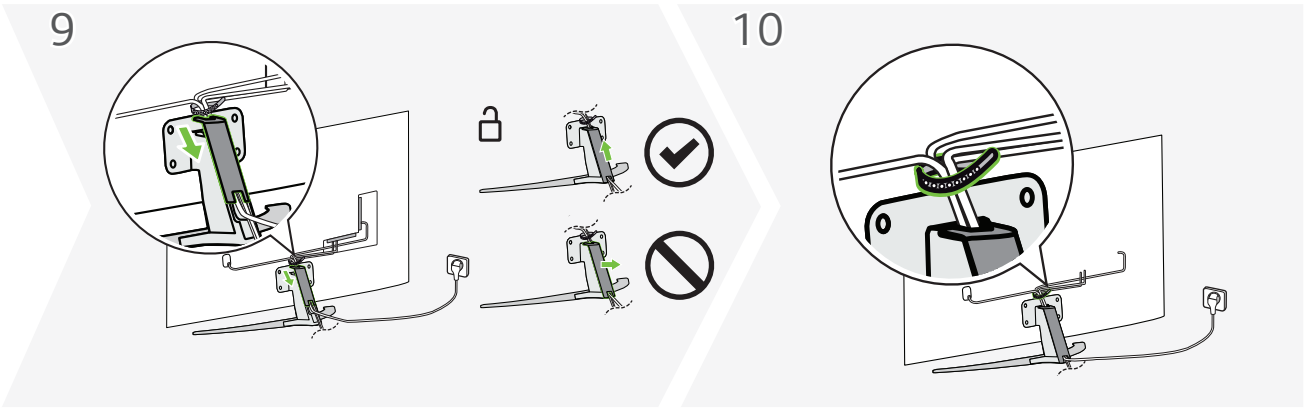

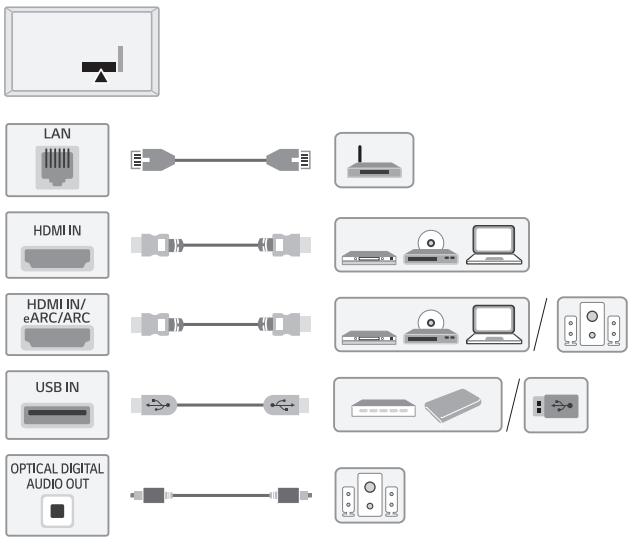

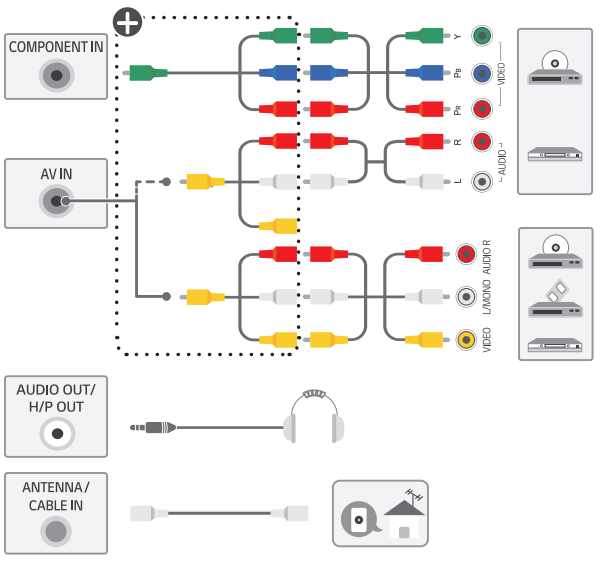

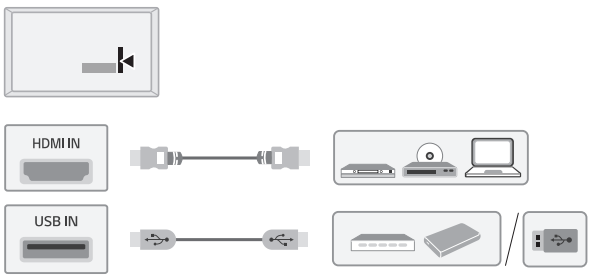

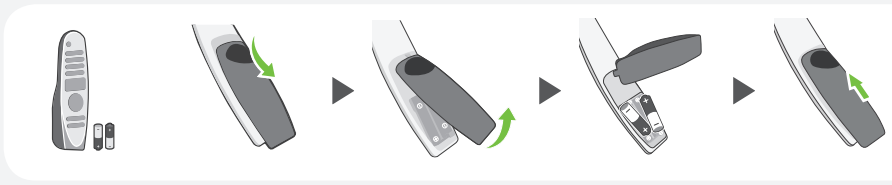



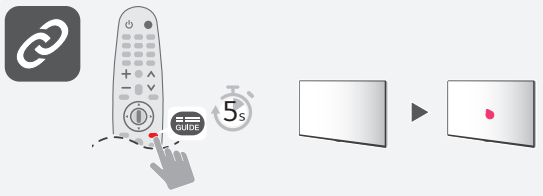

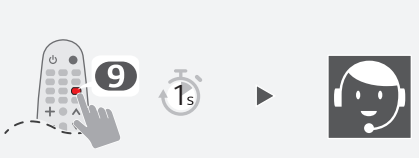

	寬 (毫米) / W (mm)	含底座 (毫米) / With stand (mm)		不含底座 (毫米) / Without stand (mm)		含底座 (公斤) / With stand (kg)	不含底座 (公斤) / Without stand (kg)
		深 / D	高 / H	深 / D	高 / H		
65NANO86CNA	1451	324	910	64	840	25.8	24.1
電源要求 / Power requirement					AC 100-240 V~ 50 / 60 Hz		

粵語

- 閱讀安全及參考資料。
- 類比訊號轉接線可聯絡 LG 電子客戶服務中心另行購買。

English

- Read **Safety and Reference**.
- The Analog Gender adapter can be purchased separately at Customer Service.

⊕ :視乎型號而定
Depending on model