LG
Life's Good

ENGLISH

SIMPLE MANUAL

Wireless Sound Bar

To view the instructions of advanced features,
visit http://www.lg.com and then download Owner's Manual.
Some of the content in this manual may differ from your unit.

MODEL
SH4

MFL69586937

www.lg.com



Front Panel

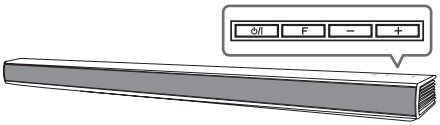

The buttons are located on the rear panel.

⏻/I ····· Standby / On

F ····· Selects Function

– + ····· Adjusts Volume

Rear Panel

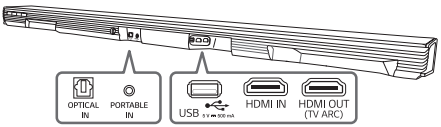

OPTICAL IN ····· Connect to an Optical device

PORTABLE IN ····· Connect to a Portable device

USB port ····· Connect to a USB device

HDMI IN ····· Connect to HDMI out on a device

HDMI OUT (TV ARC) ····· Connect to a TV

1 Subwoofer Connection

Place the wireless subwoofer near the speaker and follow steps below.

1. Connect the power cord of wireless subwoofer to the outlet.
2. Turn on the main unit. :

   The sound bar and wireless subwoofer will be **automatically** connected. The subwoofer's green LED turns on.

Subwoofer Connection Manually

1. Reset the Subwoofer

   If the green LED on the subwoofer blinks quickly, skip this step and go to 2

   - Press and hold **Pairing** button for 5 seconds.
   - The LED lights up alternately in red and green.
   - Unplug the power cord. Then after the LED turns off completely, plug in the power cord in again.

When the reset is completed, the subwoofer's green LED blinks quickly.

2. Reset the sound bar
   - Adjust volume to minimum until the red LED on the sound bar lights up for a while.
   - Press and hold 🔇 (Mute) button on the remote control for 3 seconds.
   - The red LED on the sound bar will blinks quickly
   - Turn the sound bar's power off, then back on again whilst the subwoofer's LED blinks green

When the connection is completed, you can see the green LED on the subwoofer.

Keep the sound bar and the subwoofer 1m or more away from other device (ex. wireless router, microwave oven, etc.) to prevent any wireless interference.

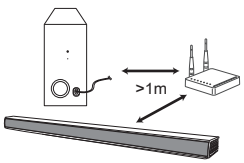

2 TV Connection

Connect the speaker and TV using Optical (Ⓐ) or HDMI ARC (Ⓑ).

Ⓐ Optical connection

1. Connect the speaker to the TV using Optical cable.
2. Set up [External Speaker (Optical)] on your TV setting menu.

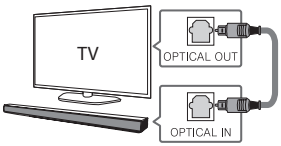

Ⓑ HDMI(ARC) Connection

1. Connect the speaker to the TV using HDMI cable.
2. Set up [External Speaker (HDMI ARC)] on your TV setting menu.

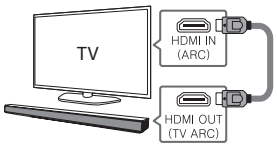

HDMI connection is unavailable if your TV does not support HDMI ARC.

Addtional Device Connection

1. Connect to the external device as follows.

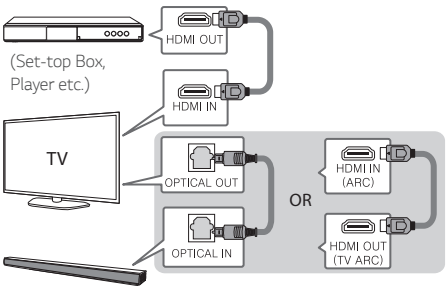

2. Set the input source by pressing **F** on the remote control or unit repeatedly.

Remote control



ASC/STANDARD/CINEMA: Selects a sound effect mode.

NIGHT ON/OFF: Turns down the volume at night.

WOOFER LEVEL +/-: Synchronizes the audio and video.

AUTO POWER ON/OFF: Automatically turns on by an input source.

Replacement of battery

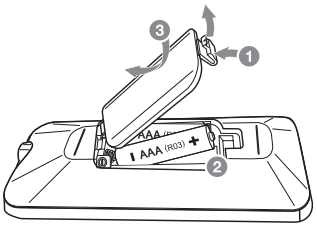

Additional Information

Specification

Power consumption	Refer to the main label. Networked standby : 0.5 W (If all network ports are activated.)
AC adapter	• Model : DA-38A25 • Manufacturer : Asian Power Devices Inc. • Input : 100 - 240 V ~ 50 - 60 Hz 1.2 A • Output : 25 V ⎓ 1.52 A
Dimensions (W x H x D)	Approx. 890 mm x 53 mm x 85 mm, Without foot
Net Weight	Approx. 2.34 kg
Bus Power Supply (USB)	5 V ⎓ 500 mA
Amplifier (Total RMS Output power)	300 W

Design and specifications are subject to change without notice.

How to disconnect the wireless network connection or the wireless device

Set up the AUTO POWER ON/OFF function to off and turn off the unit.

HDMI™
HIGH-DEFINITION MULTIMEDIA INTERFACE



CAUTION

RISK OF ELECTRIC SHOCK DO NOT OPEN



CAUTION: TO REDUCE THE RISK OF ELECTRIC SHOCK DO NOT REMOVE COVER (OR BACK) NO USER-SERVICEABLE PARTS INSIDE REFER SERVICING TO QUALIFIED SERVICE PERSONNEL.



This lightning flash with arrowhead symbol within an equilateral triangle is intended to alert the user to the presence of uninsulated dangerous voltage within the product's enclosure that may be of sufficient magnitude to constitute a risk of electric shock to persons.



The exclamation point within an equilateral triangle is intended to alert the user to the presence of important operating and maintenance (servicing) instructions in the literature accompanying the product.

WARNING: TO PREVENT FIRE OR ELECTRIC SHOCK HAZARD, DO NOT EXPOSE THIS PRODUCT TO RAIN OR MOISTURE.

WARNING: Do not install this equipment in a confined space such as a book case or similar unit.

CAUTION: Do not use high voltage products around this product. (ex. Electrical swatter) This product may malfunction due to electrical shock.

CAUTION: No naked flame sources, such as lighted candles, should be placed on the apparatus.

CAUTION: Do not block any ventilation openings. Install in accordance with the manufacturer's instructions.
Slots and openings in the cabinet are provided for ventilation and to ensure reliable operation of the product and to protect it from over heating. The openings shall be never be blocked by placing the product on a bed, sofa, rug or other similar surface. This product shall not be placed in a built-in installation such as a bookcase or rack unless proper ventilation is provided or the manufacturer's instruction has been adhered to.

CAUTION concerning the Power Cord

The Power Plug is the disconnecting device. In case of an emergency, the Power Plug must remain readily accessible.

CAUTION: The apparatus should not be exposed to water (dripping or splashing) and no objects filled with liquids, such as vases, should be placed on the apparatus.

NOTICE: For safety marking information including product identification and supply ratings, please refer to the main label on the bottom or the other surface of the product.

This device is equipped with a portable battery or accumulator.

Safety way to remove the battery or the battery from the equipment: Remove the old battery or battery pack, follow the steps in reverse order than the assembly. To prevent contamination of the environment and bring on possible threat to human and animal health, the old battery or the battery put it in the appropriate container at designated collection points. Do not dispose of batteries or battery together with other waste. It is recommended that you use local, free reimbursement systems batteries and accumulators. The battery shall not be exposed to excessive heat such as sunshine, fire or the like.

For models using an adapter

Only use the AC adapter supplied with this device. Do not use a power supply from another device or another manufacturer. Using any other power cable or power supply may cause damage to the device and void your warranty.

- The appliance is not intended for use by young children or infirm persons without supervision.
- Young Children should be supervised to ensure that they do not play with appliance.
- If the appliance is supplied from a cord extension set or an electrical portable outlet device, the cord extension set on electrical portable outlet device must be positioned so that it is not subject to splashing (of water or any form of liquid) or ingress of moisture.

RF Radiation Exposure Statement

This equipment should be installed and operated with minimum distance 20 cm between the radiator and your body.






LG
Life's Good