LG
Life's Good

Owner's Manual

LED MONITOR*

*LG LED Monitors are LCD Monitors with LED Backlighting.

Please read this manual carefully before operating your set and retain it for future reference.

IPS LED MONITOR MODEL

20MP48A 22MP48A 23MP48D 24MP48HQ 27MP48HQ
20MP48AB 22MP48D 23MP48HQ
20MP48HB 22MP48HQ

www.lg.com

ENGLISH

CONTENTS

3 LICENSE

4 ASSEMBLING AND PREPARING

4 Unpacking
6 Parts and buttons
7 Parts and buttons
8 Parts and buttons
9 Moving and Lifting the Monitor
10 Setting up the Monitor set
10 - Attaching the Stand Base
10 - Detaching the Stand Base
11 - Mounting on a table
12 - Using the cable holder
15 - Mounting on a wall

16 USING THE MONITOR SET

16 Connecting to a PC
16 - D-SUB connection
16 - DVI-D connection
17 - HDMI connection
17 Connecting to AV Devices
17 - HDMI connection
18 Connecting to External Devices
18 - Peripheral device connection

19 CUSTOMIZING SETTINGS

21 Customizing Settings
21 - Menu Settings
23 -Picture
24 -Color
25 -Display
25 -Audio
26 -Others
27 READER Setting
28 FUNC. Setting
28 -SMART ENERGY SAVING
29 -Picture Mode
30 -Color Weakness

31 TROUBLESHOOTING

33 SPECIFICATIONS

43 Factory Support Mode
(Preset Mode, D-SUB/DVI/HDMI PC)
44 HDMI Timing(Video)
44 Indicator

45 PROPER POSTURE

45 Proper Posture

20MP48HB 22MP48HQ 23MP48HQ 24MP48HQ 27MP48HQ

ENGLISH

LICENSE

Each model has different licenses. Visit www.lg.com for more information on the license.



The terms HDMI and HDMI High-Definition Multimedia Interface, and the HDMI logo are trademarks or registered trademarks of HDMI Licensing LLC in the United States and other countries.

The following content is only applied to the monitor which is sold in Europe market and which needs to meet the ErP Directive:
*This monitor is set to be turned off automatically in 4 hours after you turned on display if there is no adjustment to display.
*To make this setting be disabled, change the option to ‘Off’ in OSD menu of “Automatic Standby”.

ENGLISH

ASSEMBLING AND PREPARING

Unpacking

(Images may very depending on models)

Check your product box for the following items. If there are any missing accessories, contact the local dealer where you purchased your product. The illustrations in this manual may differ from the actual product and accessories.

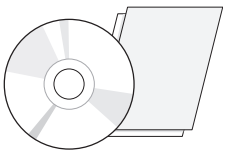

CD(Owner's Manual) / Card

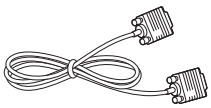

D-SUB Cable
(Depending on the country)

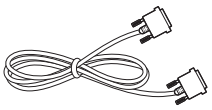

DVI-D Cable
22MP48D 23MP48D
(Depending on the country)

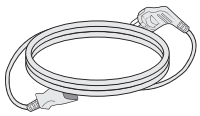

Power Cord



AC-DC Adapter

(Depending on the country)

or

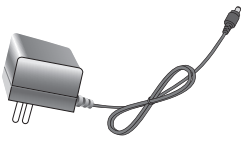

AC-DC Adapter
(Depending on the country)

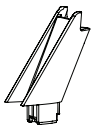

Stand Body

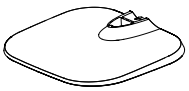

Stand Base

20MP48A 22MP48A 23MP48D 24MP48HQ
22MP48D 23MP48HQ
22MP48HQ



HDMI Cable
20MP48HB
22MP48HQ 24MP48HQ
23MP48HQ 27MP48HQ
(Depending on the country)



Stand Body

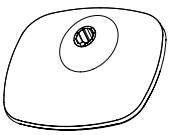

Stand Base



Cable holder

27MP48HQ

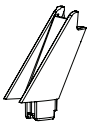

Stand Body

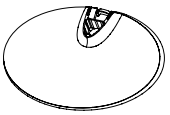

Stand Base

20MP48AB 20MP48HB

CAUTION

- Do not use any unapproved accessories to ensure the safety and product life span.
- Any damages or injuries by using unapproved accessories are not covered by the warranty.

NOTE

- The accessories supplied with your product may vary depending on the model.
- Product specifications or contents in this manual may be changed without prior notice due to upgrade of product functions.

Parts and buttons

(Images may very depending on models)

22MP48A 23MP48D
22MP48D 23MP48HQ
22MP48HQ

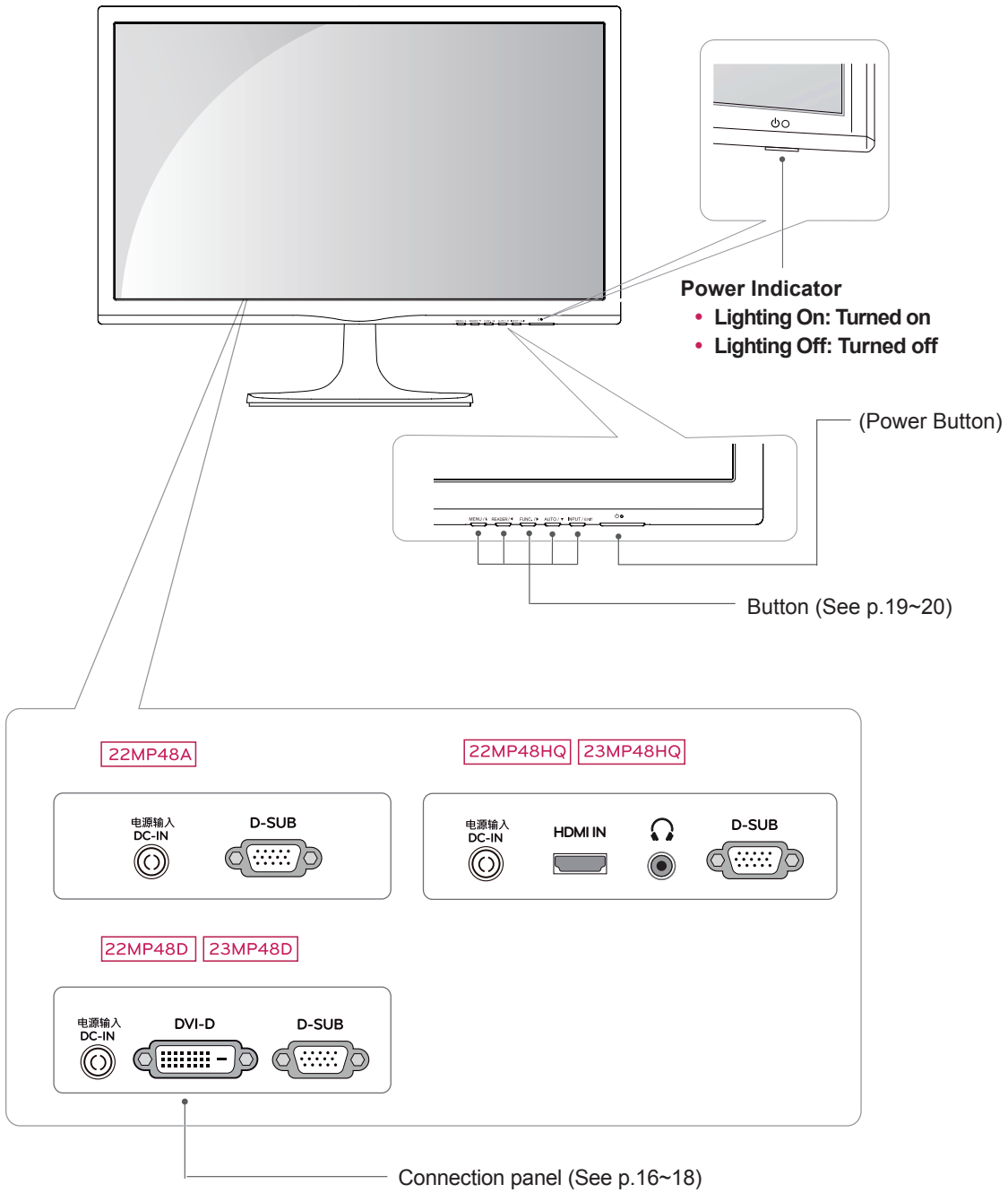

NOTE

- The button is located at the bottom of the monitor.

Parts and buttons

20MP48A 24MP48HQ 27MP48HQ

(Images may very depending on models)

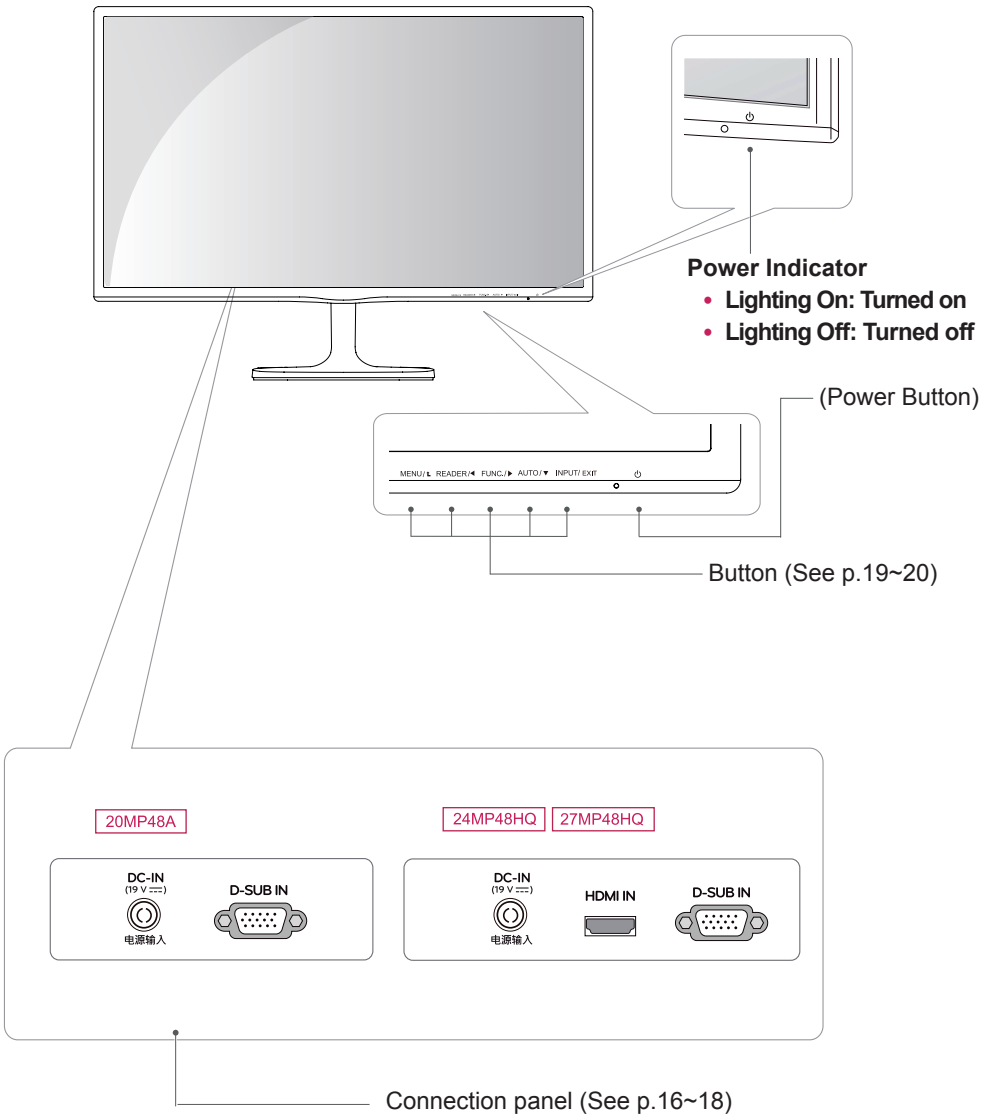

NOTE

- The button is located at the bottom of the monitor.

Parts and buttons

(Images may very depending on models)

20MP48AB 20MP48HB

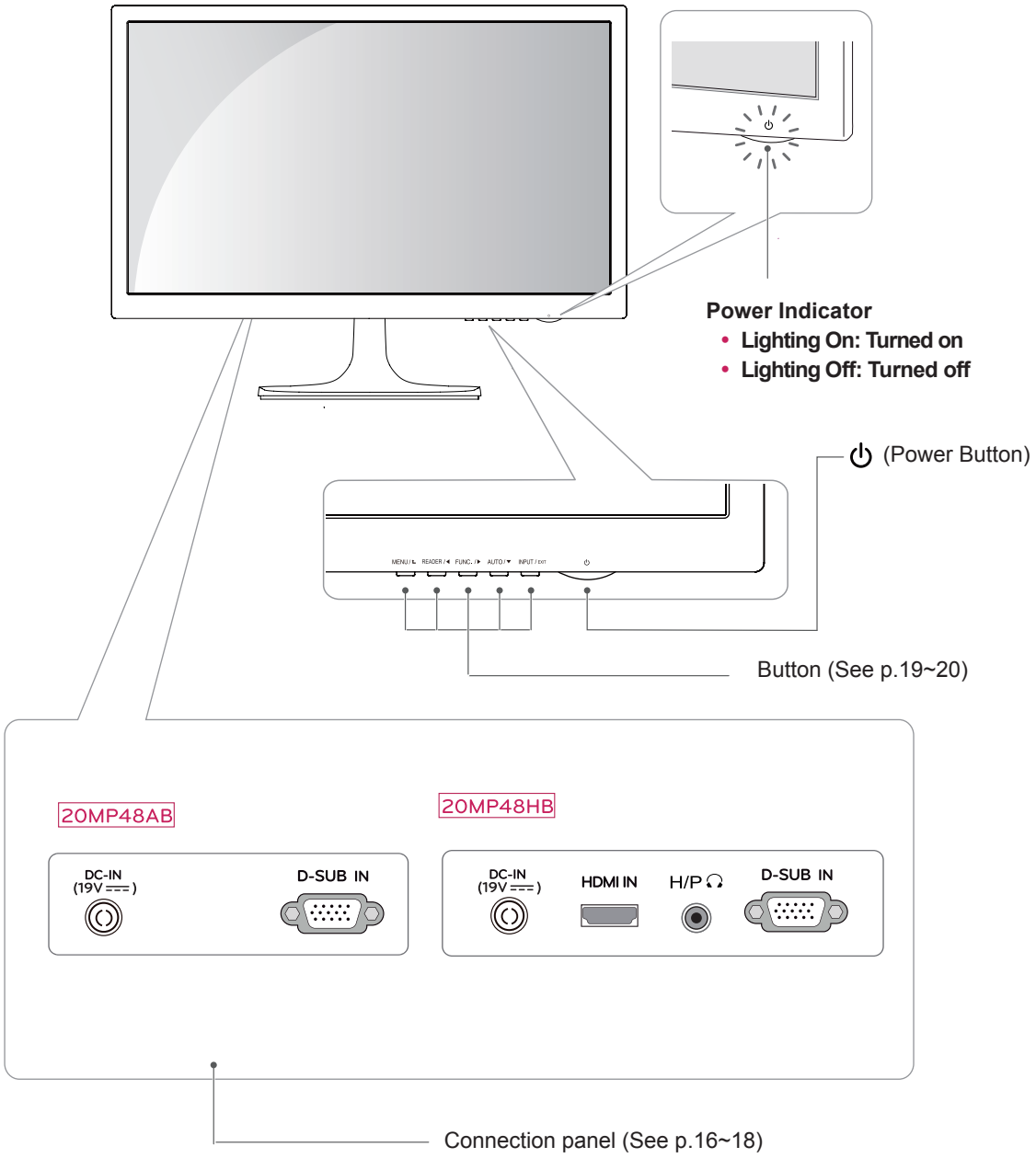

Moving and Lifting the Monitor

When moving or lifting the monitor, follow these instructions to prevent the monitor from being scratched or damaged and to ensure safe transportation regardless of its shape or size.

- It is advisable to place the monitor in the original box or packing material before attempting to move it.
- Before moving or lifting the monitor, disconnect the power cord and all cables.
- Hold the top and bottom of the monitor frame firmly. Do not hold the panel itself.

(Images may very depending on models)

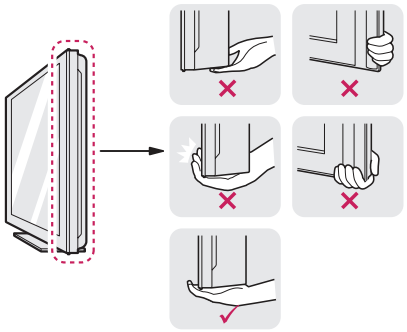

- When holding the monitor, the screen should face away from you to prevent it being scratched.

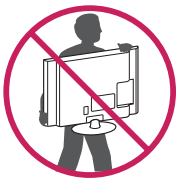

- When moving the monitor, avoid any strong shock or vibrations to the product.
- When moving the monitor, keep it upright, never turn the monitor on its side or tilt it sideways.

CAUTION

- As far as possible, avoid touching the monitor screen. This may result in damage to the screen or some of the pixels used to create images.

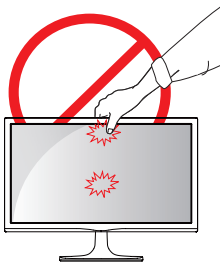

Setting up the Monitor set

Attaching the Stand Base

(Images may very depending on models)

1 Place the Monitor set with the screen side down on a flat and cushioned surface.

CAUTION

Lay a foam mat or soft protective cloth on the surface to protect the screen from damage.

2 1 Attach the **Stand Body** to the monitor set.
2 Attach the **Stand Base**.
3 Tighten the screw to the right with a coin.

22MP48A 23MP48D
22MP48D 23MP48HQ
22MP48HQ

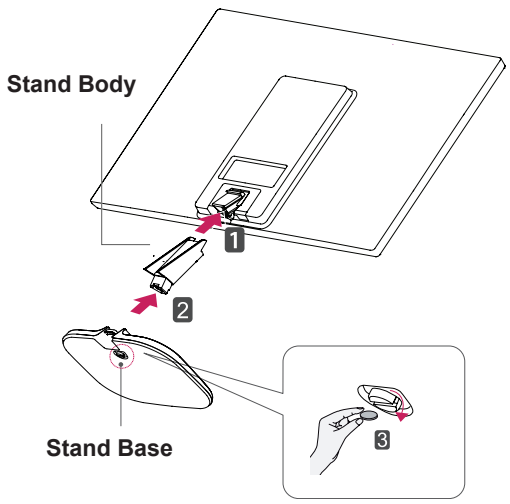

20MP48AB
20MP48HB

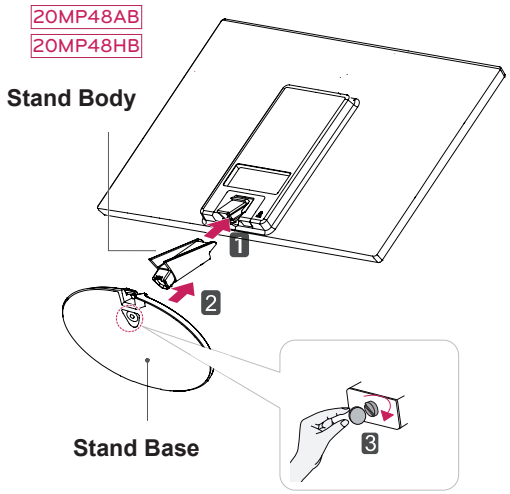

Detaching the Stand Base

1 Place the Monitor set with the screen side down on a flat and cushioned surface.

2 20MP48AB
20MP48HB

1 Pull out the **Stand Body** and **Stand Base** from the monitor set.
2 Turn the screw to the left with a coin.
3 Pull out the **Stand Base**.

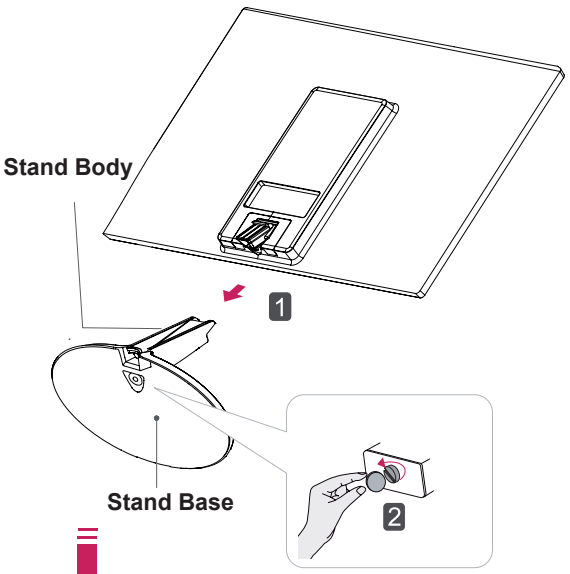

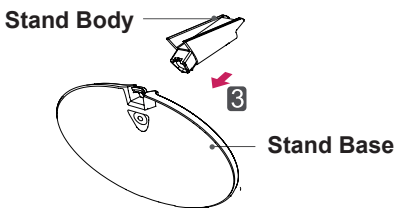

Mounting on a table

(Images may very depending on models)

1 Lift and tilt the Monitor set into its upright position on a table.

Leave a 10 cm (minimum) space from the wall for proper ventilation.

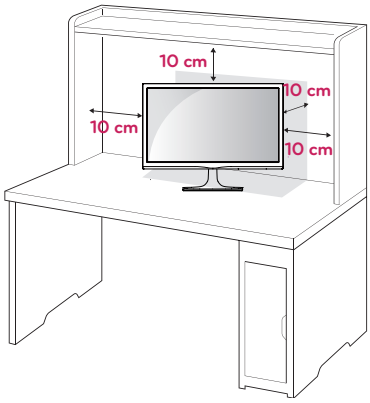

2 Connect the AC-DC Adapter and Power Cord to a wall outlet.

22MP48A 23MP48D
22MP48D 23MP48HQ
22MP48HQ

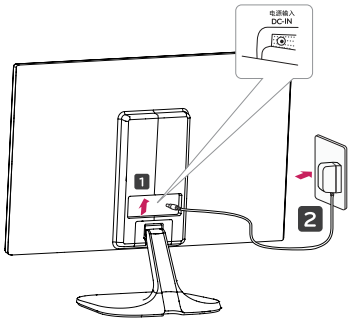

or

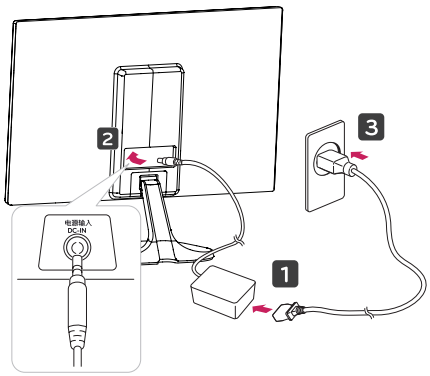

20MP48A

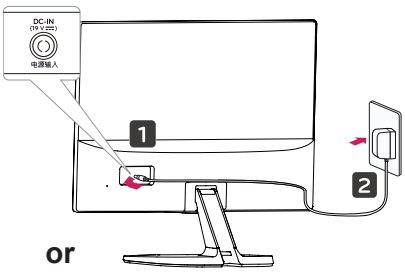

or

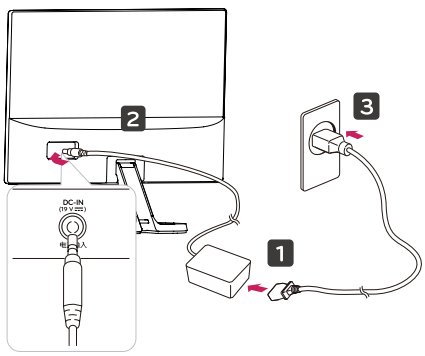

24MP48HQ 27MP48HQ

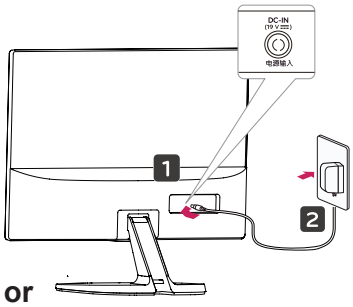

or

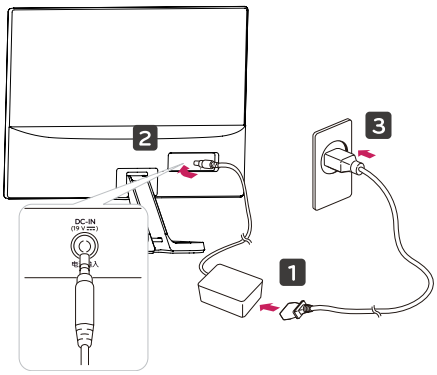

20MP48AB
20MP48HB

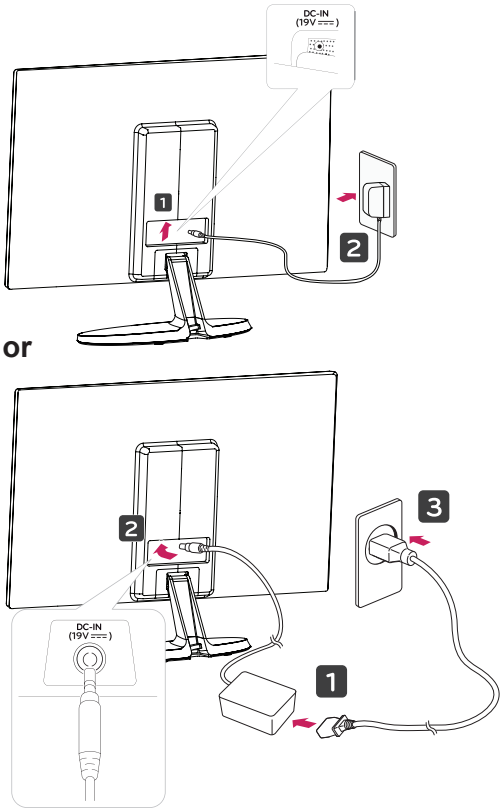

Using the cable holder

22MP48A 23MP48D
22MP48D 23MP48HQ
22MP48HQ

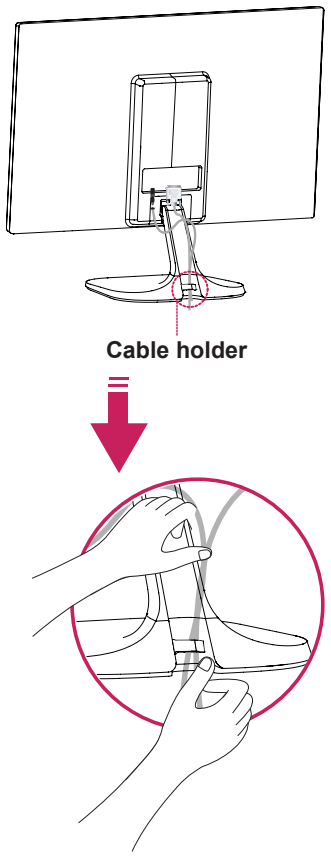

3 Press ⏻(Power) button on the bottom switch panel to turn the power on.

CAUTION

Unplug the power cord before moving the Monitor to another location. Otherwise electric shock may occur.

20MP48AB
20MP48HB

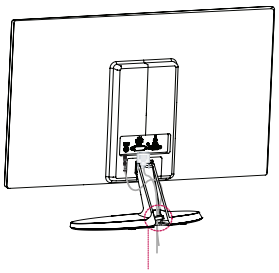

Cable holder

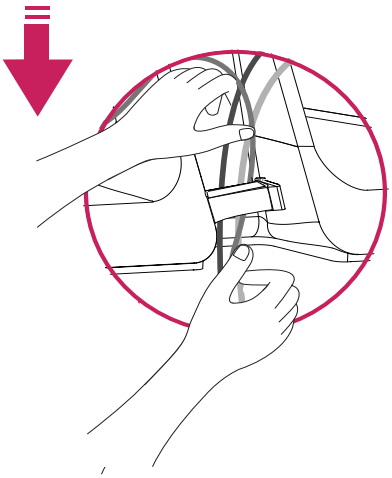

24MP48HQ

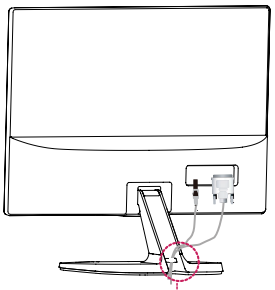

Cable holder

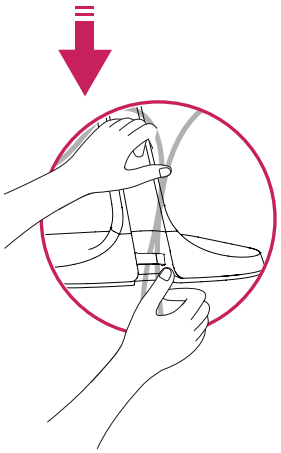

20MP48A

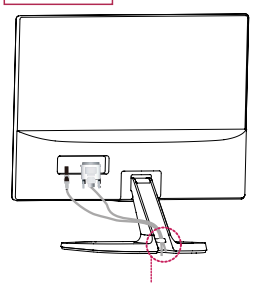

Cable holder

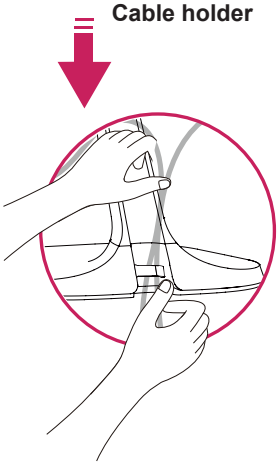

27MP48HQ

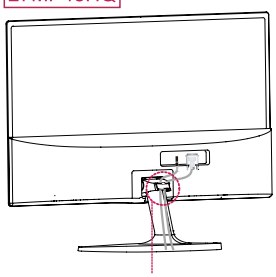

Cable holder

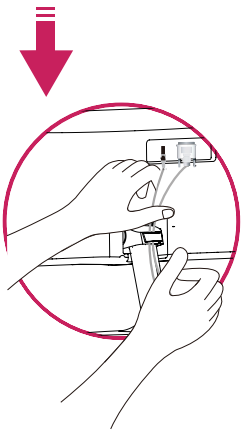

WARNING

When you adjust the angle, do not hold the bottom of the Monitor set frame as shown on the following illustration, as may injure your fingers.

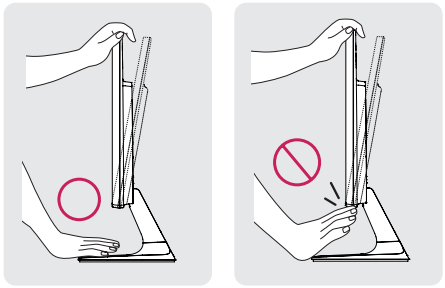

Do not touch or press the screen when adjusting the angle of the monitor.

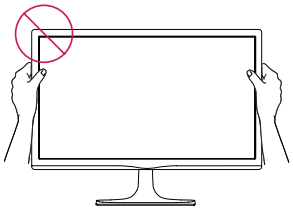

Do not hold this set like below picture.Monitor screen can detach from stand base and injure your body.

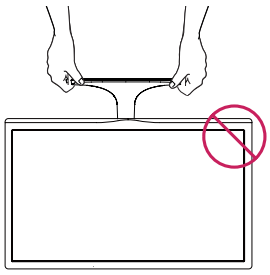

NOTE

20MP48A 22MP48A 23MP48D 24MP48HQ
20MP48AB 22MP48D 23MP48HQ
20MP48HB 22MP48HQ

Tilt from +20 to -5 degrees up or down to adjust the angle of the Monitor set to suit your view.



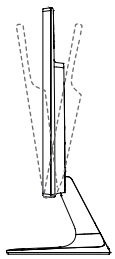

Front Rear

NOTE

27MP48HQ

Tilt from +20 to -3 degrees up or down to adjust the angle of the Monitor set to suit your view.



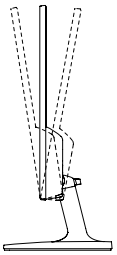

Front Rear

Using the Kensington security system

The Kensington security system connector is located at the back of the Monitor set. For more information of installation and using, refer to the manual supplied with the Kensington security system or visit *http://www.kensington.com*.

Connect the Kensington security system cable between the Monitor set and a table.

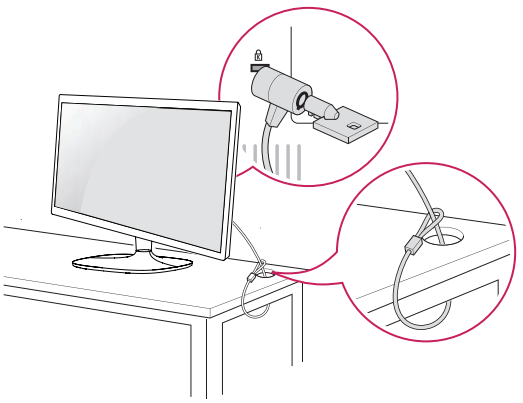

NOTE

The Kensington security system is optional. You can obtain it from most electronics stores.

Mounting on a wall

For proper ventilation, allow a clearance of 10 cm on each side and from the wall. Detailed instructions are available from your dealer, see the optional Tilt Wall Mounting Bracket Installation and Setup Guide.

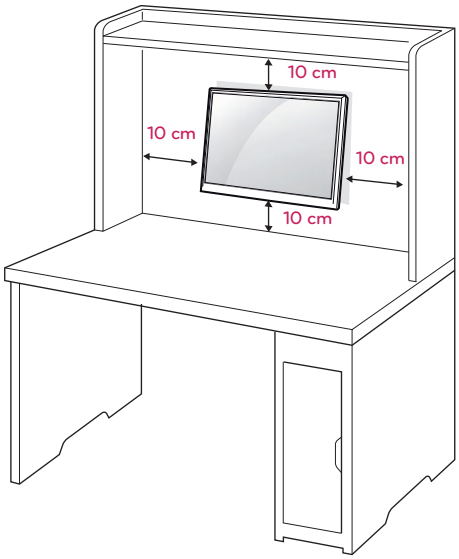

If you intend to mount the Monitor set to a wall, attach Wall mounting interface (optional parts) to the back of the set.
When you install the Monitor set using a wall mounting interface (optional parts), attach it carefully so it will not drop.

1 If you use screw longer than standard, the monitor might be damaged internally.
2 If you use improper screw, the product might be damaged and drop from mounted position.
In this case, LG Electronics is not responsible for it.

Model	22MP48A 23MP48D 22MP48D 23MP48HQ 22MP48HQ	20MP48AB 20MP48HB
Wall Mount (A x B)	75 x 75	100 x 100
Standard screw	M4 x L10	
Number of screws	4	

- Wall Mount (A x B)

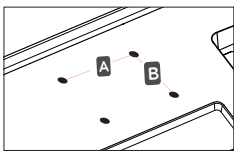

CAUTION

- Disconnect the power cord first, and then move or install the Monitor set. Otherwise electric shock may occur.
- If you install the Monitor set on a ceiling or slanted wall, it may fall and result in severe injury.
- Use only an authorized LG wall mount and contact the local dealer or qualified personnel.
- Do not over tighten the screws as this may cause damage to the Monitor set and void your warranty.
- Use only screws and wall mounts that meet the VESA standard. Any damages or injuries by misuse or using an improper accessory are not covered by the warranty.
- Screw length from outer surface of back cover should be under 8mm.

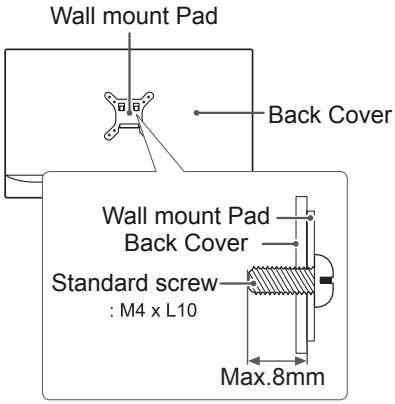

NOTE

- Use the screws that are listed on the VESA standard screw specifications.
- The wall mount kit will include an installation manual and necessary parts.
- The wall mount bracket is optional. You can obtain additional accessories from your local dealer.
- The length of screws may differ depending on the wall mount. Be sure to use the proper length.
- For more information, refer to the instructions supplied with the wall mount.

ENGLISH

USING THE MONITOR SET

Connecting to a PC

- Your Monitor set supports Plug & Play*.
  *Plug & Play: A PC recognizes a connected device that users connect to a PC and turn on, without device configuration or user intervention.

D-SUB connection

Transmits analog video from your PC to the Monitor set. Connect the PC and the Monitor set with the supplied D-sub 15 pin signal cable as shown in the following illustrations.

22MP48A | 23MP48D | 22MP48D | 23MP48HQ | 22MP48HQ

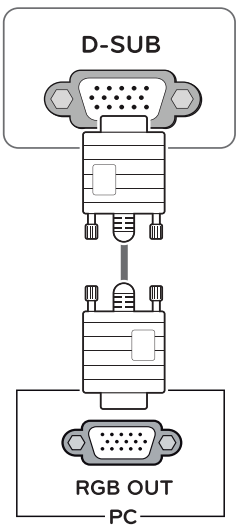

20MP48A | 24MP48HQ | 27MP48HQ | 20MP48AB | 20MP48HB

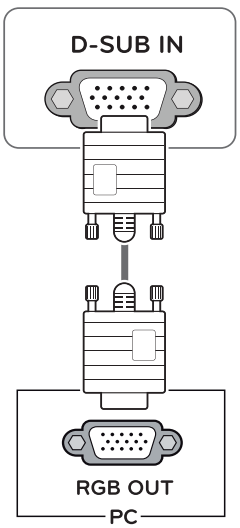

NOTE

- When using a D-Sub signal input cable connector for Macintosh

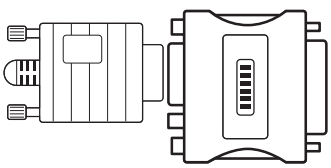

- **Mac adapter**
  For Apple Macintosh use, a separate plug adapter is needed to change the 15 pin high density (3 row) D-SUB VGA connector on the supplied cable to a 15 pin 2 row connector.

DVI-D connection

Transmits a digital video signal from your PC to the Monitor set. Connect the PC and the Monitor set with a DVI cable as shown in the following illustrations.

22MP48D | 23MP48D

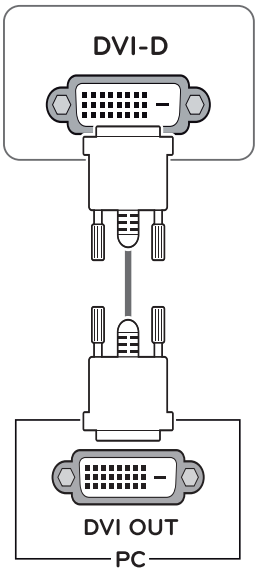

CAUTION

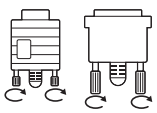

- Connect the signal input cable and tighten it by turning the screws clockwise.
- Do not press the screen with your finger for a long time as this may result in temporary distortion on the screen.
- Avoid displaying a fixed image on the screen for a long period of time to prevent image burn. Use a screensaver if possible.

HDMI connection

Transmits the digital video and audio signals from your PC to the Monitor set. Connect the PC and the Monitor set with the HDMI cable as shown in the following illustrations.

20MP48HB | 22MP48HQ | 24MP48HQ | 23MP48HQ | 27MP48HQ

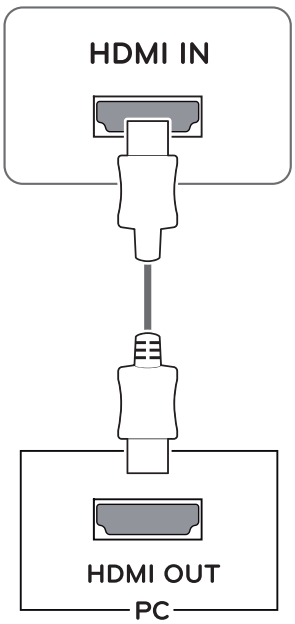

NOTE

- If you use HDMI PC, it can cause compatibility problem.
- Use a certified cable with the HDMI logo attached. If you do not use a certified HDMI cable, the screen may not display or a connection error may occur.
- Recommended HDMI cable types
  - High-Speed HDMI®/™ Cable
  - High-Speed HDMI®/™ Cable with Ethernet

NOTE

- When you want to use two PC in our Monitor, please connect the signal cable(D-SUB/ DVI-D/HDMI) respectively in Monitor set.
- If you turn the Monitor set on while it is cold, the screen may flicker. This is normal.
- Some red, green, or blue spots may appear on the screen. This is normal.

Connecting to AV Devices

HDMI connection

Transmits the digital video and audio signals from your AV devices to the monitor. Connect your AV device to the monitor with the HDMI cable as illustrated below.

20MP48HB | 22MP48HQ | 24MP48HQ | 23MP48HQ | 27MP48HQ

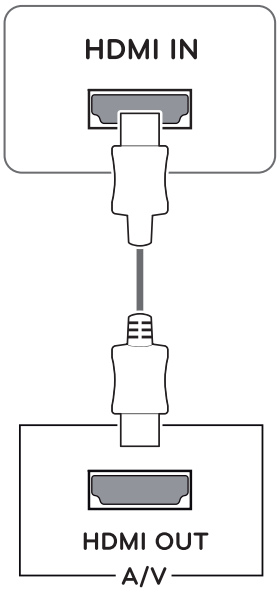

NOTE

- If you use HDMI PC, it can cause compatibility problem.
- Use a certified cable with the HDMI logo attached. If you do not use a certified HDMI cable, the screen may not display or a connection error may occur.
- Recommended HDMI cable types
  - High-Speed HDMI®/™ Cable
  - High-Speed HDMI®/™ Cable with Ethernet

Connecting to External Devices

Peripheral device connection

Connect peripheral devices to the monitor using headphone ports.

22MP48HQ 23MP48HQ

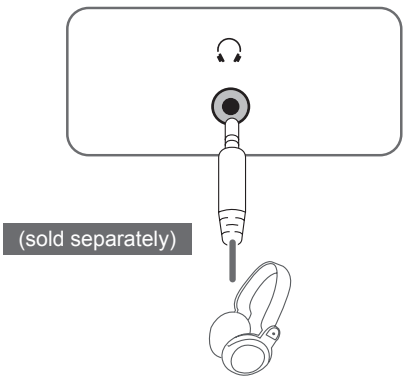

20MP48HB

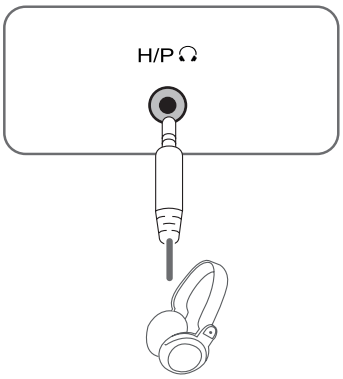

NOTE

- Peripheral devices are sold separately.
- Cables with angled plugs may have clearance issues, use straight plugs when possible.



Angle Type Straight Type

NOTE

- Headphones or speakers may not work normally, depending on the server PC settings.

Self Image Setting Function

Press the power button on the bottom panel to turn the power on. When monitor power is turned on, the "**Self Image Setting**" Function is executed automatically. (Only supported in Analog Mode)

22MP48A 23MP48D
22MP48D 23MP48HQ
22MP48HQ

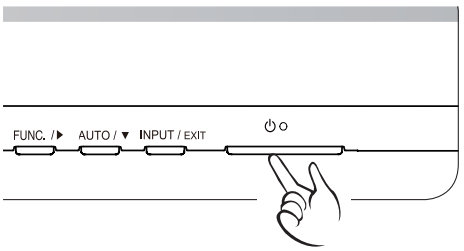

20MP48A 24MP48HQ 27MP48HQ

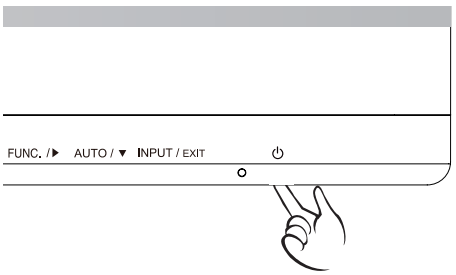

20MP48AB 20MP48HB

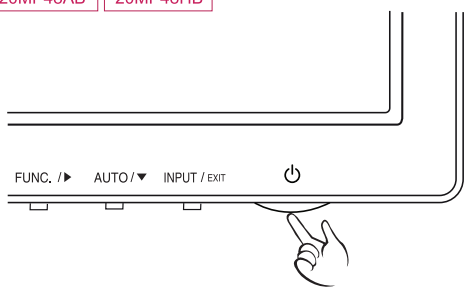

NOTE

- **"Self Image Setting" Function.**
  This function provides the user with optimal display settings.When the user connects the monitor for the first time, this function automatically adjusts the display to optimal settings for individual input signals.(Only supported in Analog Mode)
- **'AUTO' Function.**
  When you encounter problems such as blurry screen, blurred letters, screen flicker or tilted screen while using the device or after changing screen resolution, press the AUTO function button to improve resolution. (Only supported in Analog Mode)

CUSTOMIZING SETTINGS

1 Press the desired button on the bottom of the Monitor set.

2 Change the value of the menu item by pressing the buttons on the bottom of the Monitor set.
To return to the upper menu or set other menu items, use the up arrow (⬆) button.

3 Select **EXIT** to leave the OSD menu.

22MP48A 23MP48D
22MP48D 23MP48HQ
22MP48HQ

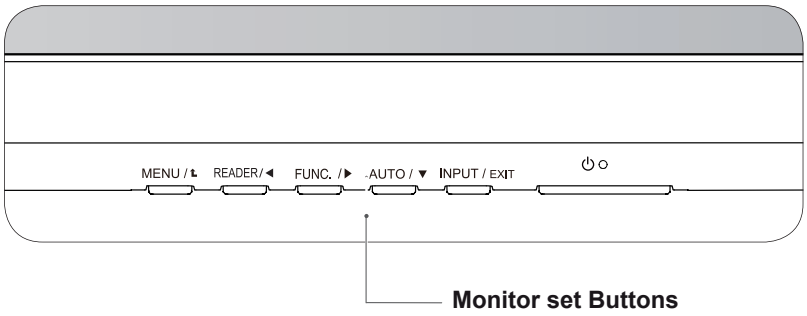

20MP48A 24MP48HQ 27MP48HQ

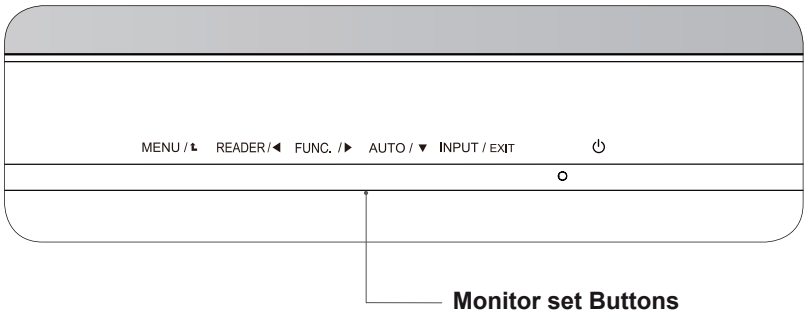

20MP48AB 20MP48HB

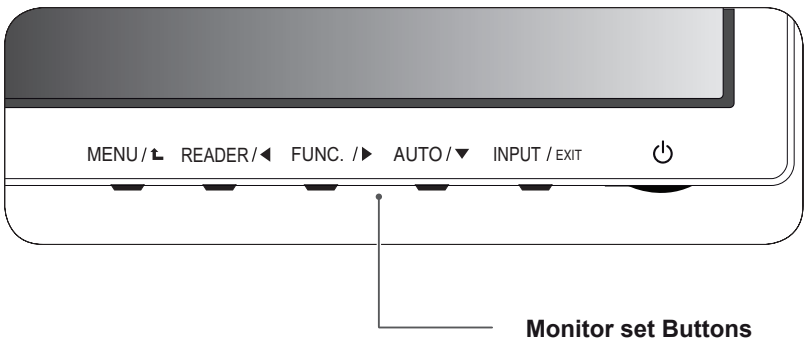

NOTE

- The button is located at the bottom of the monitor.

Button	Description	
MENU / ↵	Accesses the main menus.(See p.21)	
	OSD Locked/OSD Unlocked	This function allow you to lock the current control settings, so that they cannot be inadvertently changed. Press and hold the MENU button for several seconds. Then OSD of “OSD Lock” will appear. After that, user can select lock or unlock by pressing left/right button. If user selects the “Lock” icon by pressing the “OK” button, the message “OSD Locked” will appear. After selecting the “Lock”, If you want to change to Unlock, you can push the “MENU” button for several seconds. The message “OSD Unlocked” will appear.
READER / ◄	Use this button to enter Reader Mode menu. Its function works to display screen as paper-like picture for Eye comfort.If you want to more information(See p.27).	
FUNC. / ►	Use this button to enter SMART ENERGY SAVING , Picture Mode, Color Weakness menus.(See p.28~30)	
AUTO / ▼	When adjusting your display settings, always press the AUTO button on the MONITOR SETUP OSD. (Only supported in Analog Mode)	
	The best display mode	20MP48A 20MP48AB 20MP48HB 1440 x 900 @ 60 Hz
		22MP48A 23MP48D 24MP48HQ 27MP48HQ 22MP48D 23MP48HQ 22MP48HQ 1920 x 1080 @ 60 Hz
INPUT / EXIT	You can choose the input signal. • When two input signals are connected, you can select the input signal (D-SUB/DVI-D/HDMI) you want. • When only one signal is connected, it is automatically detected. The default setting is D-SUB.	
	EXIT	
	EXIT the OSD(On Screen Display).	
⏻ (Power Button)	Turns the power on or off.	
	Power Indicator	The power indicator stays white (for 15 seconds) if the display is running properly (On Mode). If the display is in Sleep Mode, the power indicator blinks white.

Customizing Settings

Menu Settings

1 Press **MENU** button on the bottom of the Monitor set to display the **Menu** OSD.

2 Set the options by pressing the ◄ or ► or ▼ buttons.

3 Select the "**Next Menu**" button to enter the more option settings.

4 Select **EXIT** to leave the OSD menu.
To return to the upper menu or set other menu items, use the up arrow (⬑) button.

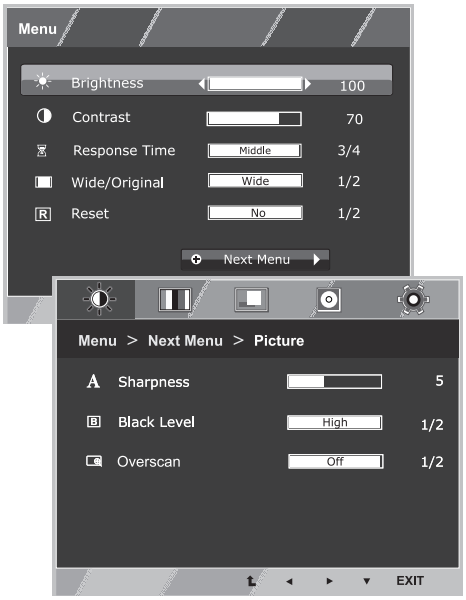

Each option is explained below.

Menu	Analog	Digital	HDMI	Description
Brightness	●	●	●	To adjust the brightness, contrast of the screen.
Contrast	●	●	●	
Response Time 22MP48HQ 24MP48HQ 23MP48HQ 27MP48HQ	●		●	You can set a response time for displayed pictures based on the speed of the screen. For a normal environment, it is recommended that you use 'Off'. For a fast-moving picture, it is recommended that you use 'High'.
Wide/Original	●	●	●	**Wide**
				Switch to full screen mode according to input image signal.
				Original
				Change the input image signal ratio to original. * This function works only if input resolution is lower than Monitor set ratio.
Reset	●	●	●	Restore all factory default settings. Press the◄ , ►buttons to reset immediately.

Menu > Next Menu		Analog	Digital	HDMI	Description
Picture	**Sharpness**	•	•	•	To adjust the clearness of the screen
	Black Level 20MP48HB 22MP48HQ 24MP48HQ 23MP48HQ 27MP48HQ			•	To set offset level
	Overscan 20MP48HB 22MP48HQ 24MP48HQ 23MP48HQ 27MP48HQ			•	To improve the clarity and stability of the screen
Color	**Gamma**	•	•	•	To customize the color of the screen
	Color Temp				
	Six Color				
	Color Reset				
Display	**Horizontal**	•			To adjust the position of the screen
	Vertical				
	Clock	•			To improve the clarity and stability of the screen
	Phase				
Audio 20MP48HB 22MP48HQ 23MP48HQ	**Volume**			•	To adjust the volume
Others	**Language**	•	•	•	To customize the screen status for a user's operating environment
	Power Indicator				
	Automatic Standby 20MP48HB 22MP48HQ 24MP48HQ 23MP48HQ 27MP48HQ	•	•	•	
	Resolution	•			

- **Analog:** D-SUB(Analog signal) input.
- **Digital:** DVI-D(Digital signal) input.
- **HDMI:** HDMI(Digital signal) input.

Picture

1 Press **MENU** button on the bottom of the Monitor set to display the **Menu** OSD.

2 Select the "**Next Menu**" button to enter the more option settings.

3 Enter to **Picture** by pressing the ▼ button.

4 Set the options by pressing the ◄ or ► or ▼ buttons.

5 Select **EXIT** to leave the OSD menu.
To return to the upper menu or set other menu items, use the up arrow (⮥) button.

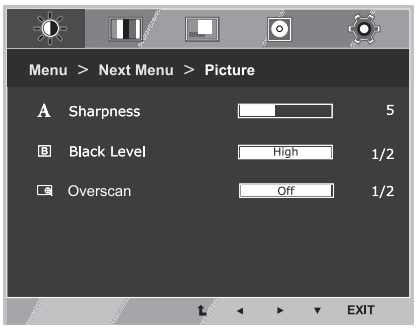

Each option is explained below.

Menu > Next Menu > Picture	Description	
Sharpness	To adjust the clearness of the screen.	
Black Level 20MP48HB 22MP48HQ 24MP48HQ 23MP48HQ 27MP48HQ	Sets the offset level (for HDMI only). • Offset: as a reference for a video signal, this is the darkest color the monitor can display.	
	High	Keeps the current contrast ratio of the screen.
	Low	Lowers the black levels and raises the white levels from the current contrast ratio of the screen.
Overscan 20MP48HB 22MP48HQ 24MP48HQ 23MP48HQ 27MP48HQ	To select the range of output image for DTV timing in HDMI input.(only for HDMI input)Recommend overscan function to turn on when connect AV equipment.	

Color

1 Press **MENU** button on the bottom of the Monitor set to display the **Menu** OSD.

2 Select the "**Next Menu**" button to enter the more option settings.

3 Select **Color** by pressing the ► button.

4 Enter to **Color** by pressing the ▼ button.

5 Set the options by pressing the ◄ or ► or ▼ buttons.

6 Select **EXIT** to leave the OSD menu.
To return to the upper menu or set other menu items, use the up arrow (⬑) button.

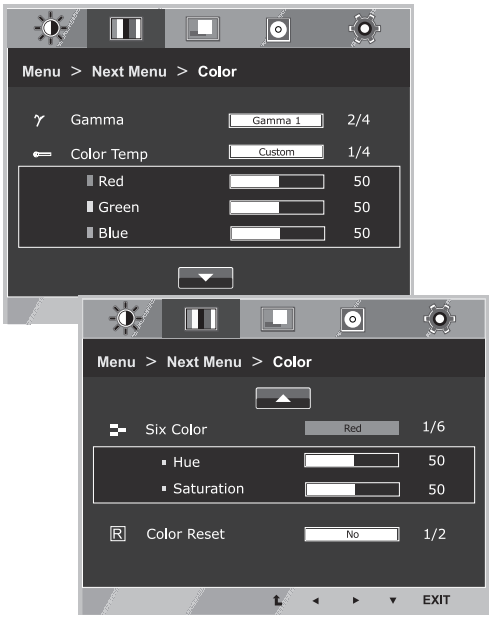

Each option is explained below.

Menu > Next Menu > Color	Description	
Gamma	Set your own gamma value. : Gamma 0, Gamma 1, Gamma 2, Off on the monitor, high gamma values display blackish images and low gamma values display whitish images. If user don't want adjusted gamma, user can select Gamma off.	
Color Temp	**Custom**	
	• **Red:**Set your own red color levels. • **Green:** Set your own green color levels. • **Blue:**Set your own blue color levels.	
	Select the screen color. **Warm:** Set the screen to warm color temperature (more red). **Medium:** Set the screen to medium color temperature. **Cool:** Set the screen to cool color temperature (more blue).	
Six Color	Sets and stores the hue and saturation for six colors(Red/Green/Blue/Cyan/Magenta/Yellow) to satisfy the color requirements of a user.	
	Hue	Adjusts the screen hue.
	Saturation	Adjusts the color sharpness on the screen. Lower values make the color sharpness weaker and colors lighter while higher values make the color sharpness stronger and colors dark.
Color Reset	Resets the color settings to the factory default settings for the current input device.	

Display

1 Press **MENU** button on the bottom of the Monitor set to display the **Menu** OSD.

2 Select the "**Next Menu**" button to enter the more option settings.

3 Select **Display** by pressing the ► button.

4 Enter to **Display** by pressing the ▼ button.

5 Set the options by pressing the ◄ or ► or ▼ buttons.

6 Select **EXIT** to leave the OSD menu.
To return to the upper menu or set other menu items, use the up arrow (⬑) button.

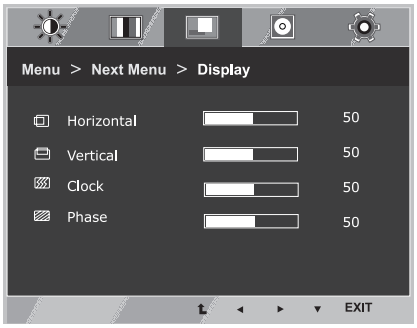

Each option is explained below.

Menu > Next Menu > Display	Description
Horizontal	To move image left and right.
Vertical	To move image up and down.
Clock	To minimize any vertical bars or stripes visible on the screen background.The horizontal screen size will also change.
Phase	To adjust the focus of the display. This item allows you to remove any horizontal noise and clear or sharpen the image of characters.

Audio

20MP48HB
22MP48HQ 23MP48HQ

1 Press **MENU** button on the bottom of the Monitor set to display the **Menu** OSD.

2 Select the "**Next Menu**" button to enter the more option settings.

3 Select **Audio** by pressing the ► button.

4 Enter to **Volume** by pressing the ▼ button.

5 Set the options by pressing the ◄ or ► buttons.

6 Select **EXIT** to leave the OSD menu.
To return to the upper menu or set other menu items, use the up arrow (⬑) button.

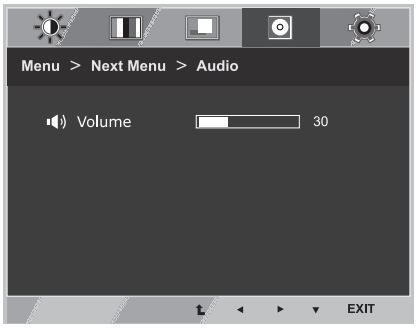

Each option is explained below.

Menu > Next Menu > Audio	Description
Volume	To adjust the volume of headphone/earphone.(Only for HDMI input)

Others

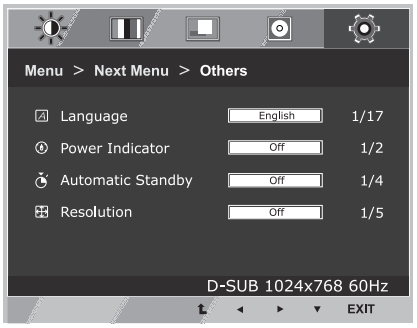

1 Press **MENU** button on the bottom of the Monitor set to display the **Menu** OSD.

2 Select the "**Next Menu**" button to enter the more option settings.

3 Select **Others** by pressing the ► button.

4 Enter to **Others** by pressing the ▼ button.

5 Set the options by pressing the ◄ or ► or ▼ buttons.

6 Select **EXIT** to leave the OSD menu.
To return to the upper menu or set other menu items, use the up arrow (⮥) button.

Each option is explained below.

Menu > Next Menu > Others	Description
Language	To choose the language in which the control names are displayed.
Power Indicator	Use this function to set the power indicator on the bottom side of the monitor to On or Off.If you set Off, it will go off. If you set On at any time, the power indicator will automatically be turned on.
Automatic Standby 20MP48HB 22MP48HQ 24MP48HQ 23MP48HQ 27MP48HQ	The monitor will automatically switch to standby mode after a certain period.
Resolution	User can set the desired resolution. The function is enabled only when the screen resolution on your computer is set to the following, except that the PC output wrong resolution (D-SUB only).
	Off, 1024x768, 1280x768, 1360x768, 1366x768
	Off, 1280x960, 1600x900
	Off, 1440x900, 1600x900

READER Setting

1 Press **READER** button on the bottom of the Monitor set to display the **Reader Mode** OSD.

2 Set the options by pressing the ◄ or ► buttons.

3 Select **EXIT** to leave the OSD menu.

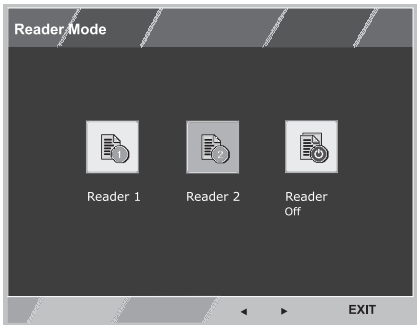

Each option is explained below.

Reader Mode	Description
Reader 1	It is a mode that the screen is adjusted to the best for the newspaper. If you want screen more bright, you can control brightness in Menu OSD.
Reader 2	It is a mode that the screen is adjusted to the best for the cartoon. If you want screen more bright, you can control brightness in Menu OSD.
Reader Off	It is a mode that reader mode is off.

NOTE

If option of Reader Mode is Reader 1 or Reader 2, Picture Mode will automatically be Custom and SMART ENERGY SAVING and Color Weakness will automatically be Off.

FUNC. Setting

SMART ENERGY SAVING

1 Press **FUNC.** button on the bottom of the Monitor set to display the **FUNC.** OSD.

2 Enter to **SMART ENERGY SAVING** by pressing the ▼ button.

3 Set the options by pressing the ◄ or ► buttons.

4 Select **EXIT** to leave the OSD menu.To return to the upper menu or set other menu items, use the up arrow (⮥) button.

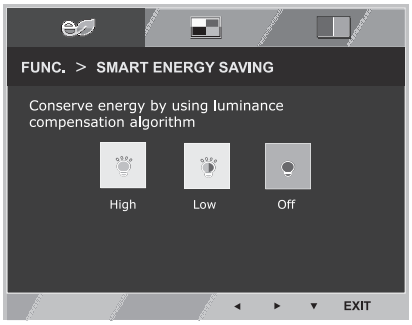

Each option is explained below.

SMART ENERGY SAVING	Description
High	Enables SMART ENERGY SAVING you can save energy with this energy- high efficient function.
Low	Enables SMART ENERGY SAVING you can save energy with this energy- low efficient function.
Off	Disables SMART ENERGY SAVING .

* **SMART ENERGY SAVING:** Conserve energy by using luminance compensation algorithm.

NOTE

- Saving Data depends on the Panel. So,those values should be different from each panel and panel vendor.If option of SMART ENERGY SAVING is High or Low, monitor luminance become higher or lower depend on source.
- If option of SMART ENERGY SAVING is High or Low, Picture Mode will automatically be Custom and Reader Mode and Color Weakness will automatically be Off.

Picture Mode

1 Press **FUNC.** button on the bottom of the Monitor set to display the **FUNC.** OSD.

2 Select **Picture Mode** by pressing the ► button.

3 Enter to **Picture Mode** by pressing the ▼ button.

4 Set the options by pressing the ◄ or ► buttons.

5 Select **EXIT** to leave the OSD menu.To return to the upper menu or set other menu items, use the up arrow(⬆)button.

PC Mode

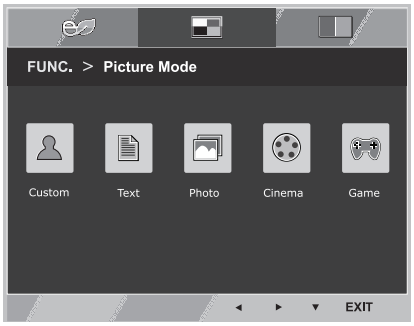

AV Mode

20MP48HB
22MP48HQ 23MP48HQ 24MP48HQ 27MP48HQ

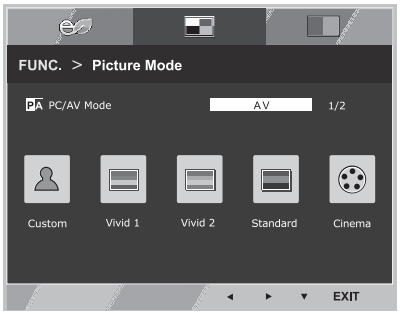

Each option is explained below.

Picture Mode	Description
Custom	It is a mode that the user can adjust each element. It can adjust the color mode of the Main Menu.
Text	It is a mode that the screen is adjusted to the best for the textworks.
Photo	It is a mode that the screen is adjusted to the best to view pictures.
Cinema	It is a mode that the screen is adjusted to the best to view the videos.
Game	It is a mode that the screen is adjusted to the best to play a game.

20MP48HB 22MP48HQ 23MP48HQ 24MP48HQ 27MP48HQ

Picture Mode	Description
Custom	It is a mode that the user can adjust each element. It can adjust the color mode of the Main Menu.
Vivid 1	Adjusts the video image for the retail environment by enhancing the contrast, brightness, Colour, and sharpness.
Vivid 2	
Standard	Adjusts the image for the normal environment.
Cinema	It is a mode that the screen is adjusted to the best to view the videos.

NOTE

If option of Picture Mode is non-Custom , Reader Mode, SMART ENERGY SAVING and Color Weakness will automatically be Off.

Color Weakness

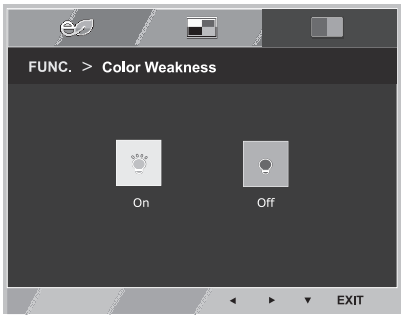

1 Press **FUNC.** button on the bottom of the Monitor set to display the **FUNC.** OSD.

2 Select **Color Weakness** by pressing the ► button.

3 Enter to **Color Weakness** by pressing the ▼ button.

4 Set the options by pressing the ◄ or ► buttons.

5 Select **EXIT** to leave the OSD menu.To return to the upper menu or set other menu items, use the up arrow (⮥) button.

Each option is explained below.

Color Weakness	Description
Off	It is a mode that Color Weakness mode is off.
On	This mode is for users who cannot distinguish between red and green. It enables users with color weakness to easily distinguish between the two colors.

NOTE

- This is subsidiary for color weakness user. Therefore if you feel uncomfortable with the screen, please turn off this function.
- This function can't distinguish some colors in some images.
- If option of Color Weakness is not Off , Reader Mode and SMART ENERGY SAVING will be Off and Picture Mode will automatically be Custom.

TROUBLESHOOTING

Check the following before calling for service.

No image appears	
Is the power cord of the display connected?	• Check and see if the power cord is connected properly to the power outlet.
Is the power indicator light on?	• Press the Power button.
Is the power indicator flickering?	• If the display is in power saving mode, try moving the mouse or pressing any key on the keyboard to bring up the screen. • Try to turn on the PC.
Do you see an "OUT OF RANGE" message on the screen?	• This message appears when the signal from the PC (video card) is out of horizontal or vertical frequency range of the display. See the 'Specifications' section of this manual and configure your display again.
Do you see a "NO SIGNAL" message on the screen?	• After the monitor is on "NO SIGNAL", the monitor goes to DPM mode. • This is displayed when the signal cable between the PC and the monitor is missing or disconnected. Check the cable and reconnect it.

Do you see a "OSD LOCKED" message on the screen?	
Do you see “OSD LOCKED” when you push MENU button?	• You can secure the current control settings, so that they cannot be inadvertently changed. You can unlock the OSD controls at any time by pushing the MENU button for several seconds: the message “OSD UNLOCKED” will appear.

Display image is incorrect	
Display Position is incorrect.	• Press the **AUTO** button to automatically adjust your display image to the ideal setting.
On the screen background, vertical bars or stripes are visible.	• Press the **AUTO** button to automatically adjust your display image to the ideal setting.
Any horizontal noise appearing in any image or characters are not clearly portrayed.	• Press the **AUTO** button to automatically adjust your display image to the ideal setting. • Check **Control Panel ► Display ► Settings** and adjust the display to the recommended resolution or adjust the display image to the ideal setting. Set the color setting higher than 24 bits (true color).

CAUTION

- Check **Control Panel ► Display ► Settings** and see if the frequency or the resolution were changed. If yes, readjust the video card to the recommend resolution.
- If the recommended resolution (optimal resolution) is not selected, letters may be blurred and the screen may be dimmed, truncated or biased. Make sure to select the recommend resolution.
- The setting method can differ by computer and O/S (Operation System), and resolution mentioned above may not be supported by the video card performance. In this case, please ask to the computer or the video card manufacturer.

Display image is incorrect	
The screen color is mono or abnormal.	• Check if the signal cable is properly connected and use a screwdriver to fasten if necessary. • Make sure the video card is properly inserted in the slot. • Set the color setting higher than 24 bits (true color) at **Control Panel ► Settings**.
The screen blinks.	• Check if the screen is set to interlace mode and if yes, change it to the recommend resolution.

Do you see an "Unrecognized monitor, Plug&Play (VESA DDC) monitor found" message?	
Have you installed the display driver?	• Be sure to install the display driver from the display driver CD (or diskette) that comes with your display. Or, you can also download the driver from our web site: http://www.lg.com. • Make sure to check if the video card supports Plug&Play function.

20MP48HB 22MP48HQ 23MP48HQ 24MP48HQ 27MP48HQ

The screen is flickering.	
Did you select the recommended resolution?	• If the selected resolution is HDMI **1080i** 60/50 Hz, the screen may be flickering. Change the resolution to the recommended resolution **1080P**.

SPECIFICATIONS

20MP48A 20MP48AB 20MP48HB

Display	**Screen Type**	Flat Panel Active matrix-TFT LCD Anti-Glare coating	
	Pixel Pitch	0.2907 mm x 0.2915 mm (Pixel Pitch)	
Resolution	**Max**	1440 x 900 @ 60 Hz	
	Recommend	VESA 1440 x 900 @ 60 Hz	
Power Consumption(Typ.)	On Mode : 15 W (ENERGY STAR® standard)* Sleep Mode ≤ 0.3 W Off Mode ≤ 0.3 W		
Power Input	19 V ⎓ 0.8 A		
AC-DC Adapter 20MP48A	Type ADS-18SG-19-3 19016G, manufactured by SHENZHEN HONOR ELECTRONIC or Type ADS-18FSG-19 19016GPG-1, manufactured by SHENZHEN HONOR ELECTRONIC or Type LCAP42, manufactured by LIEN CHANG ELECTRONIC ENTERPRISE or Type LCAP43-E, manufactured by LIEN CHANG ELECTRONIC ENTERPRISE		
	OUTPUT: 19 V ⎓ 0.84 A		
AC-DC Adapter 20MP48AB 20MP48HB	Type ADS-18SG-19-3 19016G, manufactured by SHENZHEN HONOR ELECTRONIC or Type ADS-18FSG-19 19016GPI, manufactured by SHENZHEN HONOR ELECTRONIC or Type LCAP42, manufactured by LIEN CHANG ELECTRONIC ENTERPRISE or Type LCAP36-I, manufactured by LIEN CHANG ELECTRONIC ENTERPRISE		
	OUTPUT: 19 V ⎓ 0.84 A		
Dimensions (Width x Height x Depth)	**With Stand**	20MP48A	441.9 mm x 376.3 mm x 187.4 mm
		20MP48AB 20MP48HB	453.3 mm x 382.4 mm x 167.8 mm
	Without Stand	20MP48A	441.9 mm x 297.4 mm x 59.8 mm
		20MP48AB 20MP48HB	453.3 mm x 310.2 mm x 57.4 mm
Weight	20MP48A	2.1 kg	
	20MP48AB 20MP48HB	2.3 kg	
Tilt Range	-5° to 20°		
Environmental conditions	**Operating Temperature** **Operating Humidity**	0°C to 40 °C ≤ 80%	
	Storage Temperature **Storage Humidity**	-20°C to 60 °C ≤ 85%	

Product specifications shown above may be changed without prior notice due to upgrade of product functions.
* The power consumption level can be different by operating condition and monitor setting.
* The On mode power consumption is measured with ENERGY STAR® test standard.

			20MP48A 20MP48AB	20MP48HB
Video Signal	**Horizontal Frequency**	30 kHz to 83 kHz (Automatic)	•	•
		30 kHz to 61 kHz (Automatic)		
	Vertical Frequency	D-SUB : 56 Hz to 75 Hz	•	•
		DVI-D : 56 Hz to 75 Hz		
		HDMI : 56 Hz to 75 Hz		•
	Synchronization	Separate Sync.	•	•
		Digital		•
Input Connector		15 pin D-SUB Connector	•	•
		DVI-D Connector (Digital)		
		HDMI Connector		•

SPECIFICATIONS

22MP48A 22MP48D 22MP48HQ

Display	**Screen Type**	Flat Panel Active matrix-TFT LCD Anti-Glare coating
	Pixel Pitch	0.248 mm x 0.248 mm (Pixel Pitch)
Resolution	**Max**	1920 x 1080 @ 60 Hz
	Recommend	VESA 1920 x 1080 @ 60 Hz
Power Consumption(Typ.)	On Mode : 20 W (ENERGY STAR® standard)* Sleep Mode ≤ 0.3 W Off Mode ≤ 0.3 W	
Power Input	19 V ⎓ 1.2 A	
AC-DC Adapter	Type ADS-40SG-19-3 19025G, manufactured by SHENZHEN HONOR ELECTRONIC or Type ADS-40FSG-19 19025GPG-1, manufactured by SHENZHEN HONOR ELECTRONIC or Type ADS-40FSG-19 19025GPBR-1, manufactured by SHENZHEN HONOR ELECTRONIC or Type ADS-40FSG-19 19025GPI-1, manufactured by SHENZHEN HONOR ELECTRONIC or Type ADS-40FSG-19 19025GPCU-1, manufactured by SHENZHEN HONOR ELECTRONIC or Type ADS-40FSG-19 19025GPB-2, manufactured by SHENZHEN HONOR ELECTRONIC or Type ADS-25FSG-19 19025EPCU-1L, manufactured by SHENZHEN HONOR ELECTRONIC or Type LCAP21, manufactured by LIEN CHANG ELECTRONIC ENTERPRISE or Type LCAP26-A, manufactured by LIEN CHANG ELECTRONIC ENTERPRISE or Type LCAP26-E, manufactured by LIEN CHANG ELECTRONIC ENTERPRISE or Type LCAP26-I, manufactured by LIEN CHANG ELECTRONIC ENTERPRISE or Type LCAP26-B, manufactured by LIEN CHANG ELECTRONIC ENTERPRISE or Type LCAP51 , manufactured by LIEN CHANG ELECTRONIC ENTERPRISE or Type PA-1021-23,manufactured by Lite-On Technology Corporation.	
	OUTPUT: 19 V ⎓ 1.3 A	
Dimensions (Width x Height x Depth)	**With Stand**	508.4 mm x 387.6 mm x 187.4 mm
	Without Stand	508.4 mm x 313.1 mm x 57.3 mm
Weight	2.7 kg	
Tilt Range	-5° to 20°	
Environmental conditions	**Operating Temperature** **Operating Humidity**	0°C to 40 °C ≤ 80%
	Storage Temperature **Storage Humidity**	-20°C to 60 °C ≤ 85%

Product specifications shown above may be changed without prior notice due to upgrade of product functions.
* The power consumption level can be different by operating condition and monitor setting.
* The On mode power consumption is measured with ENERGY STAR® test standard.

			22MP48A	22MP48D	22MP48HQ
Video Signal	**Horizontal Frequency**	30 kHz to 83 kHz (Automatic)	•	•	•
		30 kHz to 61 kHz (Automatic)			
	Vertical Frequency	D-SUB : 56 Hz to 75 Hz	•	•	•
		DVI-D : 56 Hz to 75 Hz		•	
		HDMI : 56 Hz to 75 Hz			•
	Synchronization	Separate Sync.	•	•	•
		Digital		•	•
Input Connector		15 pin D-SUB Connector	•	•	•
		DVI-D Connector (Digital)		•	
		HDMI Connector			•

SPECIFICATIONS

23MP48D 23MP48HQ

Display	**Screen Type**	Flat Panel Active matrix-TFT LCD Anti-Glare coating
	Pixel Pitch	0.265 mm x 0.265 mm (Pixel Pitch)
Resolution	**Max**	1920 x 1080 @ 60 Hz
	Recommend	VESA 1920 x 1080 @ 60 Hz
Power Consumption(Typ.)	On Mode : 22 W (ENERGY STAR® standard)* Sleep Mode ≤ 0.3 W Off Mode ≤ 0.3 W	
Power Input	19 V ⎓ 1.3 A	
AC-DC Adapter	Type ADS-40SG-19-3 19025G, manufactured by SHENZHEN HONOR ELECTRONIC or Type ADS-40FSG-19 19025GPG-1, manufactured by SHENZHEN HONOR ELECTRONIC or Type ADS-40FSG-19 19025GPBR-1, manufactured by SHENZHEN HONOR ELECTRONIC or Type ADS-40FSG-19 19025GPI-1, manufactured by SHENZHEN HONOR ELECTRONIC or Type ADS-40FSG-19 19025GPCU-1, manufactured by SHENZHEN HONOR ELECTRONIC or Type ADS-40FSG-19 19025GPB-2, manufactured by SHENZHEN HONOR ELECTRONIC or Type ADS-25FSG-19 19025EPCU-1L, manufactured by SHENZHEN HONOR ELECTRONIC or Type LCAP21, manufactured by LIEN CHANG ELECTRONIC ENTERPRISE or Type LCAP26-A, manufactured by LIEN CHANG ELECTRONIC ENTERPRISE or Type LCAP26-E, manufactured by LIEN CHANG ELECTRONIC ENTERPRISE or Type LCAP26-I, manufactured by LIEN CHANG ELECTRONIC ENTERPRISE or Type LCAP26-B, manufactured by LIEN CHANG ELECTRONIC ENTERPRISE or Type LCAP51, manufactured by LIEN CHANG ELECTRONIC ENTERPRISE or Type PA-1021-23,manufactured by Lite-On Technology Corporation.	
	OUTPUT: 19 V ⎓ 1.3 A	
Dimensions (Width x Height x Depth)	**With Stand**	544.0 mm x 407.5 mm x 187.4 mm
	Without Stand	544.0 mm x 333.1 mm x 58.3 mm
Weight	3.0 kg	
Tilt Range	-5° to 20°	
Environmental conditions	**Operating Temperature** **Operating Humidity**	0°C to 40 °C ≤ 80%
	Storage Temperature **Storage Humidity**	-20°C to 60 °C ≤ 85%

Product specifications shown above may be changed without prior notice due to upgrade of product functions.
* The power consumption level can be different by operating condition and monitor setting.
* The On mode power consumption is measured with ENERGY STAR® test standard.

			23MP48D	23MP48HQ
Video Signal	**Horizontal Frequency**	30 kHz to 83 kHz (Automatic)	•	•
		30 kHz to 61 kHz (Automatic)		
	Vertical Frequency	D-SUB : 56 Hz to 75 Hz	•	•
		DVI-D : 56 Hz to 75 Hz	•	
		HDMI : 56 Hz to 75 Hz		•
	Synchronization	Separate Sync.	•	•
		Digital	•	•
Input Connector		15 pin D-SUB Connector	•	•
		DVI-D Connector (Digital)	•	
		HDMI Connector		•

SPECIFICATIONS

24MP48HQ

Display	**Screen Type**	Flat Panel Active matrix-TFT LCD Anti-Glare coating
	Pixel Pitch	0.2745 mm x 0.2745 mm (Pixel Pitch)
Resolution	**Max**	1920 x 1080 @ 60 Hz
	Recommend	VESA 1920 x 1080 @ 60 Hz
Power Consumption(Typ.)	On Mode : 22 W (ENERGY STAR® standard)* Sleep Mode ≤ 0.3 W Off Mode ≤ 0.3 W	
Power Input	19 V ⎓ 1.3 A	
AC-DC Adapter	Type ADS-40SG-19-3 19025G, manufactured by SHENZHEN HONOR ELECTRONIC or Type ADS-40FSG-19 19025GPG-1, manufactured by SHENZHEN HONOR ELECTRONIC or Type ADS-40FSG-19 19025GPBR-1, manufactured by SHENZHEN HONOR ELECTRONIC or Type ADS-40FSG-19 19025GPI-1, manufactured by SHENZHEN HONOR ELECTRONIC or Type ADS-40FSG-19 19025GPCU-1, manufactured by SHENZHEN HONOR ELECTRONIC or Type ADS-40FSG-19 19025GPB-2, manufactured by SHENZHEN HONOR ELECTRONIC or Type ADS-25FSG-19 19025EPCU-1L, manufactured by SHENZHEN HONOR ELECTRONIC or Type LCAP21, manufactured by LIEN CHANG ELECTRONIC ENTERPRISE or Type LCAP26-A, manufactured by LIEN CHANG ELECTRONIC ENTERPRISE or Type LCAP26-E, manufactured by LIEN CHANG ELECTRONIC ENTERPRISE or Type LCAP26-I, manufactured by LIEN CHANG ELECTRONIC ENTERPRISE or Type LCAP26-B, manufactured by LIEN CHANG ELECTRONIC ENTERPRISE or Type LCAP51, manufactured by LIEN CHANG ELECTRONIC ENTERPRISE or Type PA-1021-23,manufactured by Lite-On Technology Corporation	
	OUTPUT: 19 V ⎓ 1.3 A	
Dimensions (Width x Height x Depth)	**With Stand**	549.9 mm x 409.0 mm x 187.4 mm
	Without Stand	549.9 mm x 330.4 mm x 62.5 mm
Weight	2.8 kg	
Tilt Range	-5° to 20°	
Environmental conditions	**Operating Temperature** **Operating Humidity**	0°C to 40 °C ≤ 80%
	Storage Temperature **Storage Humidity**	-20°C to 60 °C ≤ 85%

Product specifications shown above may be changed without prior notice due to upgrade of product functions.
* The power consumption level can be different by operating condition and monitor setting.
* The On mode power consumption is measured with ENERGY STAR® test standard.

			24MP48HQ
Video Signal	**Horizontal Frequency**	30 kHz to 83 kHz (Automatic)	•
		30 kHz to 61 kHz (Automatic)	
	Vertical Frequency	D-SUB : 56 Hz to 75 Hz	•
		DVI-D : 56 Hz to 75 Hz	
		HDMI : 56 Hz to 75 Hz	•
	Synchronization	Separate Sync.	•
		Digital	•
Input Connector		15 pin D-SUB Connector	•
		DVI-D Connector (Digital)	
		HDMI Connector	•

SPECIFICATIONS

27MP48HQ

Display	**Screen Type**	Flat Panel Active matrix-TFT LCD Anti-Glare coating
	Pixel Pitch	0.3114 mm x 0.3114 mm (Pixel Pitch)
Resolution	**Max**	1920 x 1080 @ 60 Hz
	Recommend	VESA 1920 x 1080 @ 60 Hz
Power Consumption(Typ.)	On Mode : 25 W (ENERGY STAR® standard)* Sleep Mode ≤ 0.3 W Off Mode ≤ 0.3 W	
Power Input	19 V ⎓ 1.6 A	
AC-DC Adapter	Type ADS-40SG-19-3 19032G, manufactured by SHENZHEN HONOR ELECTRONIC or Type ADS-40FSG-19 19032GPG-1, manufactured by SHENZHEN HONOR ELECTRONIC or Type ADS-40FSG-19 19032GPBR-1, manufactured by SHENZHEN HONOR ELECTRONIC or Type ADS-40FSG-19 19032GPI-1, manufactured by SHENZHEN HONOR ELECTRONIC or Type ADS-40FSG-19 19032GPCU-1, manufactured by SHENZHEN HONOR ELECTRONIC or Type ADS-32FSG-19 19032EPCU-1L, manufactured by SHENZHEN HONOR ELECTRONIC or Type LCAP21A, manufactured by LIEN CHANG ELECTRONIC ENTERPRISE or Type LCAP26A-A, manufactured by LIEN CHANG ELECTRONIC ENTERPRISE or Type LCAP26A-E, manufactured by LIEN CHANG ELECTRONIC ENTERPRISE or Type LCAP26A-I, manufactured by LIEN CHANG ELECTRONIC ENTERPRISE or Type LCAP26A-B, manufactured by LIEN CHANG ELECTRONIC ENTERPRISE or Type LCAP51A, manufactured by LIEN CHANG ELECTRONIC ENTERPRISE or Type PA-1031-23, manufactured by Lite-On Technology Corporation	
	OUTPUT: 19 V ⎓ 1.7 A	
Dimensions (Width x Height x Depth)	**With Stand**	634.0 mm X 479.7 mm X 211.9 mm
	Without Stand	634.0 mm X 381.0 mm X 71.3 mm
Weight	3.9 kg	
Tilt Range	-3° to 20°	
Environmental conditions	**Operating Temperature** **Operating Humidity**	0°C to 40 °C ≤ 80%
	Storage Temperature **Storage Humidity**	-20°C to 60 °C ≤ 85%

Product specifications shown above may be changed without prior notice due to upgrade of product functions.
* The power consumption level can be different by operating condition and monitor setting.
* The On mode power consumption is measured with ENERGY STAR® test standard.

			27MP48HQ
Video Signal	**Horizontal Frequency**	30 kHz to 83 kHz (Automatic)	•
		30 kHz to 61 kHz (Automatic)	
	Vertical Frequency	D-SUB : 56 Hz to 75 Hz	•
		DVI-D : 56 Hz to 75 Hz	
		HDMI : 56 Hz to 75 Hz	•
	Synchronization	Separate Sync.	•
		Digital	•
Input Connector		15 pin D-SUB Connector	•
		DVI-D Connector (Digital)	
		HDMI Connector	•

Factory Support Mode (Preset Mode, D-SUB/DVI/HDMI PC)

20MP48A 20MP48AB 20MP48HB

Display Modes (Resolution)	Horizontal Frequency(kHz)	Vertical Frequency(Hz)	Polarity(H/V)	
720 X 400	31.468	70	-/+	
640 x 480	31.469	60	-/-	
640 x 480	37.5	75	-/-	
800 x 600	37.879	60	+/+	
800 x 600	46.875	75	+/+	
1024 x 768	48.363	60	-/-	
1024 x 768	60.023	75	+/+	
1152 x 864	67.5	75	+/+	
1280 x 1024	63.981	60	+/+	
1440 x 900	55.469	60	+/-	Recommend Mode

22MP48A 22MP48D 22MP48HQ 23MP48D 23MP48HQ 24MP48HQ 27MP48HQ

Display Modes (Resolution)	Horizontal Frequency(kHz)	Vertical Frequency(Hz)	Polarity(H/V)	
720 x 400	31.468	70	-/+	
640 x 480	31.469	60	-/-	
640 x 480	37.500	75	-/-	
800 x 600	37.879	60	+/+	
800 x 600	46.875	75	+/+	
1024 x 768	48.363	60	-/-	
1024 x 768	60.023	75	+/+	
1152 x 864	67.500	75	+/+	
1280 x 1024	63.981	60	+/+	
1280 x 1024	79.976	75	+/+	
1680 x 1050	65.290	60	-/+	
1920 x 1080	67.500	60	+/+	Recommend Mode

HDMI Timing(Video)

20MP48HB 22MP48HQ 23MP48HQ 24MP48HQ 27MP48HQ

Factory support mode (Preset Mode)	Horizontal Frequency(kHz)	Vertical Frequency(Hz)	HDMI
480P	31.50	60	O
576P	31.25	50	O
720P	37.50	50	O
720P	45.00	60	O
1080P	56.25	50	O
1080P	67.50	60	O Recommend Mode

Indicator

Mode	LED Color
On Mode	White (Only 15 seconds)
Sleep Mode	Blinking White
Off Mode	Off

PROPER POSTURE

Proper posture for using the Monitor set.

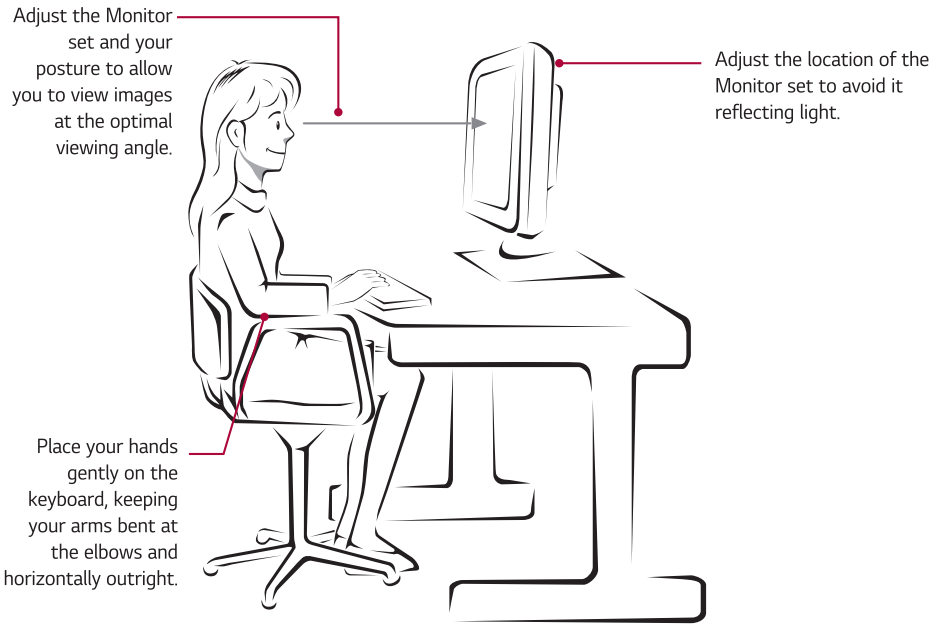



Make sure to read the Safety Precautions before using the product.
Keep the Owner's Manual (CD) in an accessible place for future reference.
The model and serial number of the SET is located on the back side of the SET.
Record it below should you ever need service.

MODEL _____

SERIAL _____