LG xboom Mini

Portable Bluetooth Speaker

Owner's manual

Please read this manual carefully before operating your set and retain it for future reference.

MINI

2512_Rev01

www.lg.com

Copyright © 2025 LG Electronics Inc.
All Rights Reserved.

Portable Bluetooth Speaker Quick Guide

Connecting and Using the Speaker

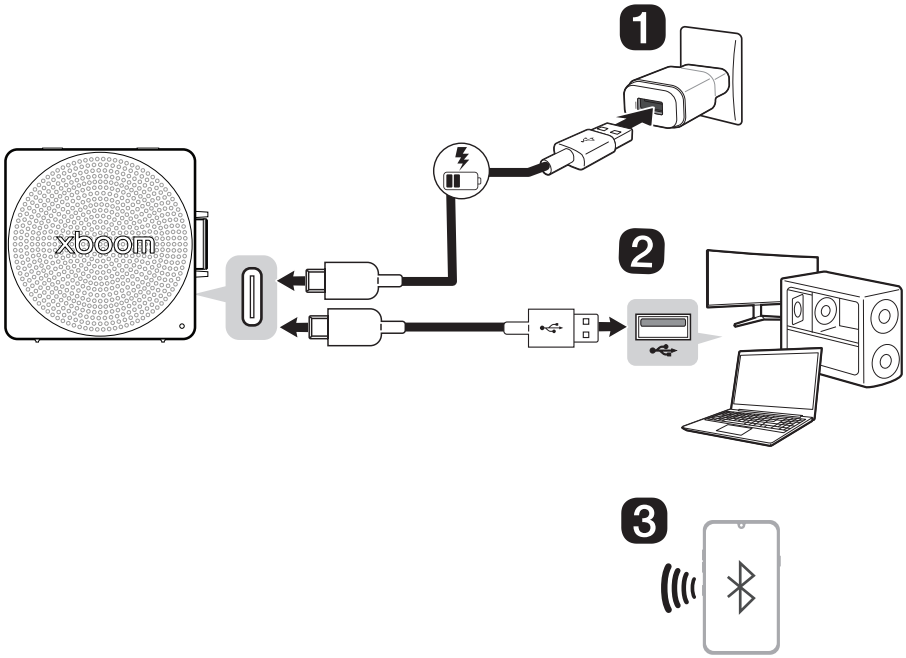

1 Charge the speaker before using it and connect the speaker to an AC adapter (not supplied).

❷ Connecting the product to a PC using a USB Cable (→ See “Connecting to USB Audio” on page 13.)

① Connect the speaker to the PC via a USB Type-C cable.

② Press the **Power** button on the speaker to turn it on.

③ Press the **Bluetooth** button three times quickly on the speaker. When connected to a PC in USB Audio mode, the LED lights up yellow.

④ Select "xboom Mini" as the PC audio output.

⑤ Play the audio on the PC.

❸ Connect the speaker to a smartphone via Bluetooth (→ See “Connecting Smartphone to the Speaker via Bluetooth” on page 15.)

① Press the **Power** button on the speaker to turn it on.

② Press the **Settings** button on the smartphone and select **Bluetooth**. Turn on the **Bluetooth** function. (**Off** > **On**)

③ Find “xboom Mini” on the device list on the smartphone and connect to it. Once the smartphone is connected via **Bluetooth**, the LED will turn on.

④ On the smartphone, play a music of your choice.

❹ Connecting the LG ThinQ app (→ See “Installing app” on page 23.)

① Find the **LG ThinQ app** on the Google Play or App Store and install it on your smartphone.

② Run the **LG ThinQ app** and use more features. (EQ, **Party Link**, Sleep Timer, Setting etc.)

Table of Contents

Portable Bluetooth Speaker Quick Guide

2 Connecting and Using the Speaker

Exploring the Product

5 Side/Front
7 Top/Back
8 How to use the strap

Charge

10 Charging the Battery
11 Checking Battery Status

Connecting via USB Cable

13 Connecting to USB Audio

Connecting to Bluetooth

15 Connecting Smartphone to the Speaker via Bluetooth
19 Connecting Two Bluetooth Devices to the Speaker
21 Talking on the Phone Hands-free
22 Using Voice command

Connecting to the LG ThinQ app

23 Installing app
25 Using MY function
26 Using the Party Link
30 Listening Auracast™ broadcast

Additional Functions

31 Force the Speaker power off
31 Initializing the speaker
32 Using Auto Power Management
32 Using Power On via Bluetooth
33 Voice feedback function

Safety Precautions

34 Safety and Regulatory
37 Prevention of product misuse

Before Reporting Product Malfunction

42 Troubleshooting

Appendix

44 Specifications
45 Registered Trademarks and Licenses
45 Open Source Software Notice Information
46 Handling the Product

Exploring the Product

Side/Front

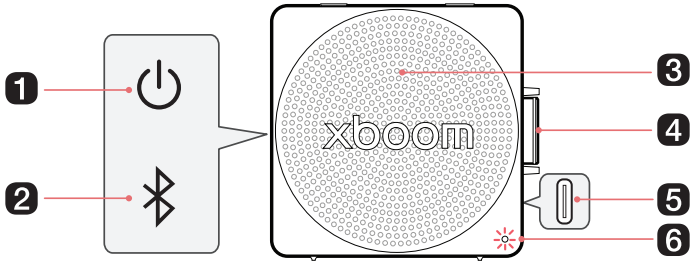

1 **Power**

Turns the speaker on or off.

2 **Bluetooth**

- You can change the **Bluetooth** settings.
  - Connecting an additional smartphone: Press the button. (→ See "Connecting Two Bluetooth Devices to the Speaker" on page 19.)
  - Resetting **Bluetooth**: Press and hold the button for 7 seconds. (→ See "Initializing the speaker" on page 31.)
- You can use the USB Audio mode. After connecting the USB cable to the PC, press the button three times quickly. (→ See "Connecting via USB Cable" on page 13.)

3 **Microphone**

You can use the voice command and Hands-Free function while the speaker is connected to **Bluetooth**.

4 Play/Pause ⏯

- While **Bluetooth** is connected, press the button to operate the **Bluetooth** device.
  - Play/Pause: Press the button.
  - Moving to the next music: Press the button twice quickly.
  - Moving to the previous music: Press the button three times quickly.
  - Using the Hands-Free function: Press the button when you receive a call from a device connected via **Bluetooth**. (→ See "Talking on the Phone Hands-free" on page 21.)
  - Using the Voice command: Press and hold the button for 2 seconds. (→ See "Using Voice command" on page 22.)
- Adjust the volume level by turning the knob either upward (+) or downward (-).

5 DC IN/USB Audio Port

- Plug in a USB (Type-C) cable to charge the speaker battery.
- Plug in a USB (Type-C) audio cable to connect the speaker to your PC and play music through it.

6 LED

You can check the status of this speaker.

- Indicates the **Bluetooth** connection status.
  - : Blinks in blue / Ready for **Bluetooth** device connection.
  - : Turns on in white / Connected to a **Bluetooth** device.
- Indicates the **MY** connection status.
  - : Turns on in purple for 3 seconds / Switched to **MY** function
- Indicates the USB Audio connection status.
  - : Turns on in yellow for 3 seconds / This speaker is connected to a PC in USB Audio mode.
- You can check the status when connecting in Multi Mode or Stereo Mode. (→ See "Using the Party Link" on page 26.)
- Please check the battery charging level and battery status. (→ See "Checking Battery Status" on page 11.)
  - Press and hold the **Power** ⏻ button for 2 seconds to check the battery level while the power or the speaker is on.

Top/Back

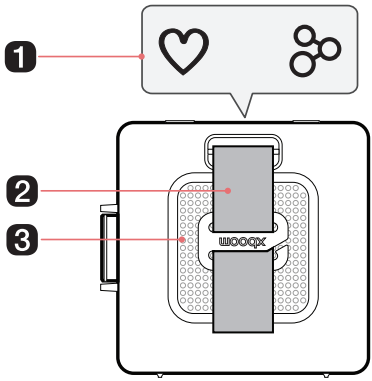

1 MY

- Press the button to use the **MY** functions. (→ See "Using MY function" on page 25.) Before using **MY** functions, set up in the **LG ThinQ app**.
- If the **MY** button setting in the **LG ThinQ app** is set to FYI.AI, it works as follows:
  - Press the button to launch the FYI.AI app.
  - Press and hold the button to input voice. Voice input is completed when the button is released.

Party Link

- Stereo mode: Press the button twice quickly. (→ See "Stereo mode" on page 26.)
  - Only the same models can be connected.
- Multi mode: Press the button. (→ See "Multi mode" on page 27.)
  - **Party Link** is only available among Auracast™-supported models from LG.

2 Strap

You can easily use the speaker anywhere with the strap. (→ See "How to use the strap" on page 8.)

3 Passive Radiator

Make the bass sound improved.

⚠ CAUTION

Be careful not to drop the speaker. Mechanical shock may cause deterioration of water-resistant and dust-resistant performance.

How to use the strap

You can easily hang or carry the speaker by using the strap. The speaker's strap can be removed and reattached.

When you want to use it without the strap

Pull the strap sideways to separate it from the hook. Then, hold the hook and pull it straight upward to remove the strap.

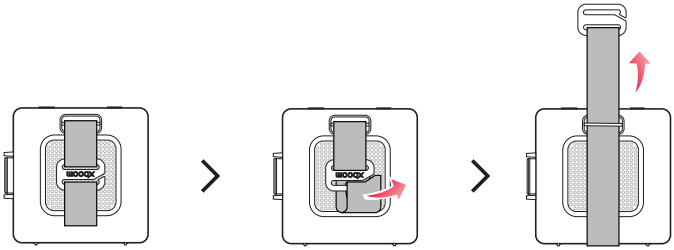

When you want to use it with the strap reattached

❶ Insert the strap into the attachment point. Then, pull it down to adjust its length.

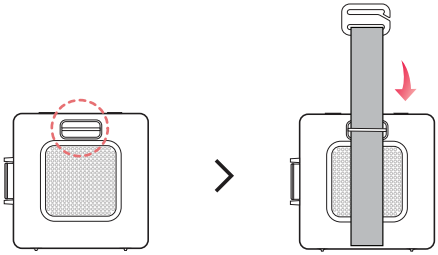

❷ Attach the hook to the hole on the strap.

Charge

Charging the Battery

The speaker is a built-in battery. Make sure to charge the battery sufficiently before use.

1. Connect the USB cable to DC IN port of the speaker.
2. Connect the USB cable to the AC adapter.
3. Plug the AC adapter into an AC outlet.

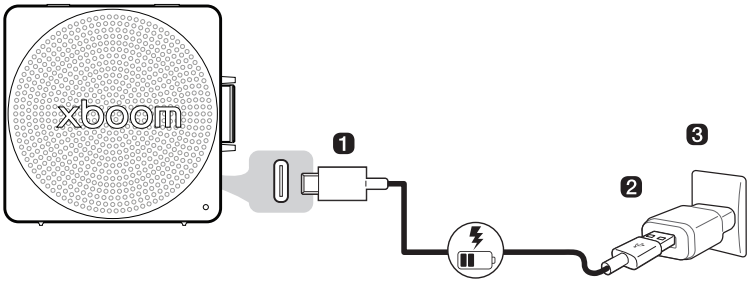

Note

- It takes about 3 hours to fully charge the speaker. The charging time may differ depending on the battery status or the speaker operation status.
- Once the battery is fully charged, you can use the speaker for about 10 hours.
  - Operation time may vary depending on the battery or operation status.
- USB cable and AC adapter are not supplied.

CAUTION

- AC adapter is not supplied. It is recommended that you use the 5 V AC adapter (more than 1 A) with this speaker. If you do not use the recommended adapter, charging time may differ.
- Do not expose the speaker to liquids while charging or without disconnecting the cables. If exposed to liquid, do not charge the speaker until it is completely dry and clean.
  - Charging while wet may damage the speaker.
- If exposed to chemicals and salt from a pool or ocean, dry and clean thoroughly.
  - Otherwise, it may cause a malfunction.

Checking Battery Status

Charging Status

Once the battery charging starts, the LED turned on.

LED	LED Status / Battery Status
	Turns on in green. / The battery level is above 80 %.
	Turns on in amber. / The battery level is between 30~70 %.
	Turns on in red. / The battery level is below 20 %.

Note

- Playing tracks while charging may lengthen the charging time.
- When the speaker's battery is fully charged with the power off, the LED turns off.
- When connecting to **Party Link**, the **Party Link** connection status indicator takes precedence over the battery indicator.
- If you charge the speaker while it is powered off, the LED may light up late depending on the adapter.

CAUTION

- Charge the battery at an ambient temperature of 5 °C to 35 °C. When the battery is out of the chargeable temperature range, the LED alternates between red and amber, and charging stops.
- If the speaker cannot be charged due to foreign substances or moisture, the LED alternates between red and amber with a emergency sound. In this case, unplug the adapter from the outlet immediately and do not charge again until the charging port is dry and clean.
- If you charge while using the speaker, the battery temperature may become high and charging may stop. In this case, turn off the power and charge the speaker.

Use Status

When you turn on the speaker or press and hold the **Power** button for 2 seconds, the LED is turned on for 3 seconds according to the battery status.

LED	LED Status / Battery Status
	Turns on in green. / The battery level is above 80 %.
	Turns on in amber. / The battery level is between 30~70 %.
	It blinks red continuously and you can hear a notification sound once. / The battery level is below 20 %, and the battery needs to be charged.

Connecting via USB Cable

Connecting to USB Audio

You can connect to the PC and listen to audio sound through the speaker.

Please check the following first.

- This product can be used with PCs, laptops that support UAC** (USB Audio Class).
  ** UAC (USB Audio Class): Digital audio connection standard that used a USB interface.
- USB Audio Specification: UAC 1.0 support
- It may not work properly depending on the specifications of device that support UAC (USB Audio Class) For more information, contact your device manufacturer.
- The speaker's PC specifications are as follows:
  - Windows OS: 10 version 20H2
  - MAC OS: 11.2 version
  - It is recommended to use the speaker with this version or later.

1 Connect the speaker to the PC via a USB Type-C cable.

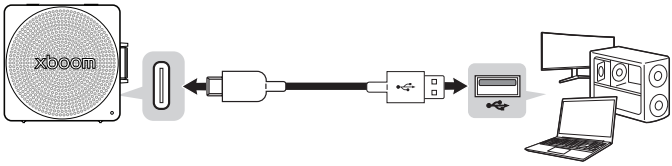

2 Press the **Power** button on the speaker to turn it on.

3 Press the **Bluetooth** button three times quickly on the speaker. When connected to a PC in USB Audio mode, the LED lights up yellow.

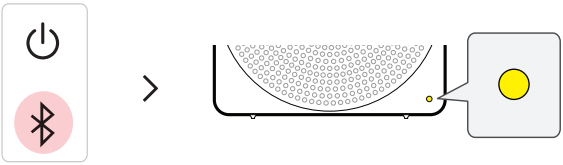

4 Select "xboom Mini" as the PC audio output.

5 Play the audio on the PC.

Note

- If it is not fully charged, the LED lights up yellow for 3 seconds and then displays the current battery status.
- You can also switch to USB Audio mode using the **LG ThinQ app**. By using the **LG ThinQ app**, you can set it to automatically switch to USB Audio input mode when a USB cable is connected.
- USB cable is not supplied.

Connecting to Bluetooth

Connecting Smartphone to the Speaker via Bluetooth

You can play tracks or run a music app on a **Bluetooth** device and enjoy the sounds through the speaker.

Please check the following first.

- **Bluetooth** specifications of the product.
  - Codec: SBC, AAC, LC3
- This product supports **Bluetooth** devices such as smartphones and laptops. How to connect the devices to the speaker may differ depending on device types and models. For information on how to connect the device, refer to the user manual of the external device to be connected.

Select the [**Bluetooth**] menu on the smartphone's **Settings** screen. The menu access method may differ depending on the smartphone manufacturer and model.

1 Press the **Power** button on the speaker to turn it on. The LED blinks.

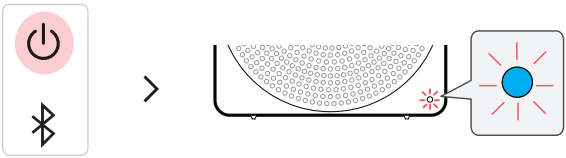

❷ Tap the **Setting** (/) button on your smartphone and select **Bluetooth**.

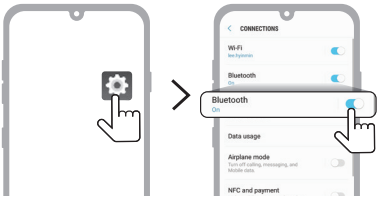

(Android Phone)

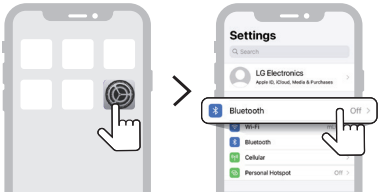

(iPhone)

---

❸ Turn on the **Bluetooth** function. (**Off** > **On**)

❹ When the Fast Pair connection pop-up appears on your smartphone screen, touch the pop-up to connect.

- Only Android™ 11 or higher is supported. **Bluetooth** and location information settings of the mobile device are required.

❺ If the connection pop-up does not show up, select and connect the "xboom Mini" from the list of connectable devices on the smartphone.

---

6 Once the speaker and the smartphone are connected via **Bluetooth**, the LED will turn on with the sound.

7 If "xboom Mini" does not appear on the list, tap on the **Refresh** icon on an Android phone or restart **Bluetooth** on an iPhone.

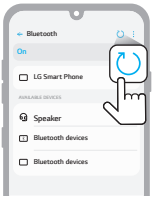

(Android Phone)

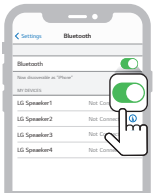

(iPhone)

8 Select and play a track on the smartphone.

Note

- The closer the **Bluetooth** device is to the speaker, the better connection you will get.
- If no **Bluetooth** device is connected to the speaker, the LED blink. Connect the device again.
- Adjust the volume of the **Bluetooth** device to an appropriate level when using it.
- When the product is charging, if you try to connect to the product via the **Bluetooth** device with a connection history, the product will automatically turn on and connect to the **Bluetooth** device. You can control this function in the **LG ThinQ app**. (→ See "Using Power On via Bluetooth" on page 32.)

Connecting Two Bluetooth Devices to the Speaker

Multi phone pairing

1. Connect one **Bluetooth** device to the speaker first. (→ See "Connecting Smartphone to the Speaker via Bluetooth" on page 15.)
2. When the **Bluetooth** device and speaker are connected, press the **Bluetooth** button. Then the LED blinks with the sound. The speaker is changed to multi phone pairing mode.

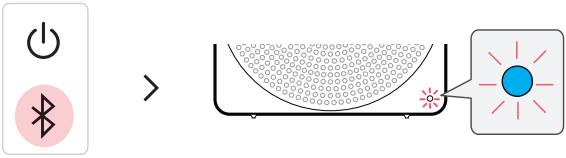

3. Connect a different **Bluetooth** device to the speaker within 1 minute. (→ See "Connecting Smartphone to the Speaker via Bluetooth" on page 15.)

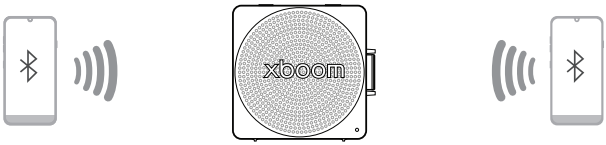

4 Once both the **Bluetooth** devices are connected to the speaker, the LED turns on.

Note

- Up to two **Bluetooth** devices can be connected to the speaker at the same time.
- When two **Bluetooth** devices are connected at the same time, the speaker channels the sounds of only one of them. You need to stop the playback on the first device to play the sounds of the other one.

Talking on the Phone Hands-free

1. Connect a smart device to the speaker. (→ See "Connecting Smartphone to the Speaker via Bluetooth" on page 15.)
2. You can use the Hands-Free function by operating as in the table below.

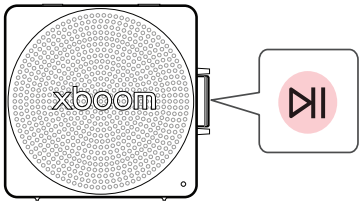

Function	How to Use
Receiving phone call	Press the **Play/Pause** button.
Ending phone call	Press and hold the **Play/Pause** button for 2 seconds.
Declining incoming call	Press and hold the **Play/Pause** button for 2 seconds.
Muting voice while taking on the phone	Press the **Play/Pause** button. The LED blinks in white.

Note

- While this function is being used, the voice command function is disabled.
- If both of the smartphones connected via Multi phone pairing are simultaneously used for phone call, the hands-free function may not work properly.
- Press the **Play/Pause** button to cancel muting.
- The hands-free function only works in **Bluetooth** mode and is not supported in USB Audio mode.

Using Voice command

You can turn on the Google Assistant or Siri function on your smartphone and use voice command through the speaker's microphone.

Please check the following first.

- Use a smart device that provides a voice command function.
- This function may not work depending on the **Bluetooth** device.

1. Connect the smartphone to the speaker via **Bluetooth**. (→ See "Connecting Smartphone to the Speaker via Bluetooth" on page 15.)
2. Press and hold the **Play/Pause** button for 2 seconds.

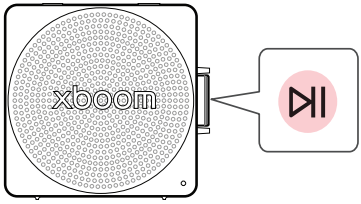

3. Say a desired voice command for Google Assistant or Siri close to the speaker's microphone.

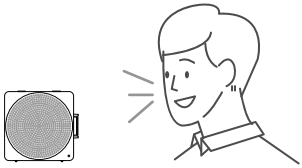

Note

- While the hands-free function is being used, this function is disabled.
- If the voice command time limit is exceeded on the smartphone, the function is disabled automatically.
- Android devices may not support this function in some countries according to Google policies.
- If voice command does not work, check the smartphone.

Connecting to the LG ThinQ app

Installing app

Use the various functions of the speaker on the **LG ThinQ app**.

To install the **LG ThinQ app**, scan the QR code with an app or install **LG ThinQ** on the Google Play or App Store.

Please check the following first.

- The **LG ThinQ app** is available in the versions listed below.
  - Android™ OS: Version 9.0 or higher
  - iOS OS: Version 15.0 or higher
  - Minimum supported versions for each OS may change later.

Downloading with a QR code

1. Scan the QR code with a QR code scan app.
2. You will be directed to the page where you can download the **LG ThinQ app**. Tap the app to install it.

(Android Phone OS)

(iPhone OS)

Downloading in Google Play or App Store

1. Go to the Google Play or the App Store on your smartphone and search for the **LG ThinQ app** to install it.
2. Run the **LG ThinQ app** and log in to the app with your account. If you don't have an account, you can also create a new one.
3. Press the **add** (+) button and follow the instructions on the **LG ThinQ app** to register your product.

Note

- The menu access method may differ depending on the smartphone manufacturer and OS.
- Google, Android and Google Play are trademarks of Google LLC.

Using MY function

The **MY** function allows you to play your music quickly and easily.

1. Set your **MY** function in the **LG ThinQ app**. Follow the instructions to set a playlist, volume level.
2. Press the **MY** button.

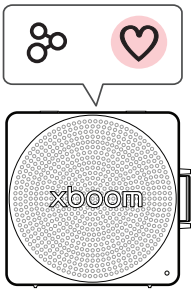

Note

- To use the **MY** function, allow the media access permission.
- The LED blinks white in the following cases:
  - If the **MY** button in the **LG ThinQ app** is not set.
  - If your phone is an iPhone:
    - For some music source, an Apple Music subscription account and network connection are required.
    - If you don't subscribe to Apple Music, you will need music source files in the Apple Music library.
  - If your phone has Android OS installed:
    - Set the battery optimisation of the **LG ThinQ app** to "Unrestricted" in your smartphone settings.
    - **LG ThinQ app** notification permission is required for smooth play in the **MY** function.
    - You will need music source files on your phone.

Using the Party Link

You can connect multiple speakers. There are two ways for using the **Party Link**: Stereo mode and Multi mode. **Party Link** is only available among Auracast™-supported models from LG.

Stereo mode

Party Link Stereo mode lets you enjoy stereo sound with the same two speakers.

Please check the following first.

- The same two speakers are needed.

1. Connect the speaker and a smartphone first. (→ See "Connecting Smartphone to the Speaker via Bluetooth" on page 15.)
2. Press the **Play/Pause** button to play the music, then press the **Party Link** button twice quickly.
3. Press the **Party Link** button on the another speaker twice quickly.
4. You can see the Stereo mode LED on the speakers.
   - Main speaker: The LED turns on and output Left channel sound.
   - Other speaker: The LED turns on and output Right channel sound.

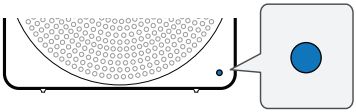

(Main speaker)

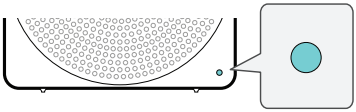

(Other speaker)

Multi mode

Party Link Multi mode lets you enjoy more powerful sound with multiple speakers.

Please check the following first.

- You can connect multiple LG **Bluetooth** speakers.

1. Connect the speaker and a smartphone first. (→ See "Connecting Smartphone to the Speaker via Bluetooth" on page 15.)
2. Press the **Play/Pause** button to play the music, then press the **Party Link** button.
3. Press the **Party Link** button on the another speaker.
4. You can see the Multi mode LED on the speakers.
   - Main speaker: The LED turns on and the speaker outputs sound.
   - Other speakers: The LED turns on and speakers output sound in sync with the main speaker.

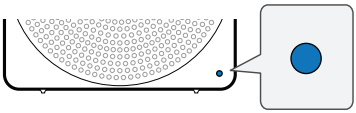

(Main speaker)

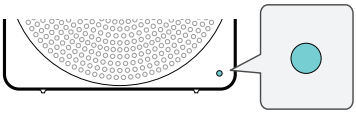

(Other speaker)

Note

- The Main speaker connects only one **Bluetooth** device.
- When using Stereo/Multi mode to connect multiple speakers, the multi phone pairing connection is not supported.
- In Multi mode, when you turn the speakers off and on again, the speakers do not automatically reconnect.
- You can only use the Main speaker for calls or voice commands.
- To change the connected **Bluetooth** device in Stereo/Multi mode, press the **Bluetooth** button. When you hear a beep sound and the LED blinks, connect to the desired **Bluetooth** device.
- Keep the distance between the speakers as close as possible each other.
- Depending on the network environment, this function may not work well.
- The screen of a device such as a TV and the sound from the speaker may not match.
- When multiple speakers are connected in Multi mode, EQ linkage between the Main speaker and Other speakers is not available.
- Press and hold the **Party Link** button on one of the connected speakers for 2 seconds to cancel Stereo mode or Multi mode.
- When you stop playing music in Multi mode, the speaker will change to Multi mode searching mode.
- When using the speakers in Stereo mode, turning off the power of one speaker will also turn off both speakers. Afterward, when you turn the speakers back on, both speakers will automatically reconnect in Stereo mode (If one speaker is powered on while the other speaker is set to "**Using Power on via Bluetooth**"(→ See "Using Power On via Bluetooth" on page 32.), the second speaker may also turn on automatically.).

Interworking multiple speakers

This speaker interworks with other LG **Bluetooth** speakers. **Party Link** is only available among Auracast™-supported models from LG.

Stereo mode	Same model Main/Other
Volume	O
EQ	O
Auto Power Off	O
Sleep Timer	O
Power Off	O

Multi mode	Same series Main/Other
Auto Power Off	O
Sleep Timer	O
Volume	O

Multi mode	Other series Main/Other
Auto Power Off	O
Sleep Timer	O
Volume	O

Listening Auracast™ broadcast

You can listen to broadcasts that are in progress around you in the Auracast™ broadcast listening in the **LG ThinQ app**.

1. Run the **LG ThinQ app** and select the Auracast™.
2. Select the Auracast™ broadcast you want to listen to from the searched list.
3. Once the Auracast™ broadcast is connected, you can listen to the broadcast through the speaker.

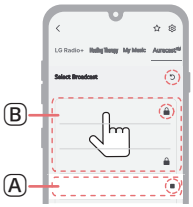

Ⓐ This is the broadcast you are currently listening to.

Ⓑ In addition to the broadcast you are currently listening to, broadcasts that can be heard around you will appear in the list.

- ■ Stop Listening: Select to stop listening to the broadcast.
- ↺ Search: Press the button to search for broadcasts that can be heard around you.
- 🔒 Lock symbol: Appears when a password is required.

Note

- If a password is required, the Input password window will appear.
- If you play music or perform additional operations on a connected device while listening to Auracast™ broadcast, the Auracast™ connection may be disconnected.
- Depending on the device (smartphone, TV, etc.) that supports Auracast™ broadcasting, the sound may be out of sync.
- The degree of out of sync may vary depending on the device that supports Auracast™ broadcasting.
- For detailed instructions, please refer to the user manual of the device (smartphone, TV, etc.) that supports Auracast™ broadcasting.

Additional Functions

Force the Speaker power off

You can force the speaker to power off when it operates improperly.

1 Press and hold the **Power** button on the speaker for 10 seconds. Then the speaker will turn off automatically.

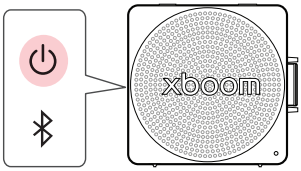

2 Turn on the speaker by pressing the **Power** button.

Initializing the speaker

Resetting **Bluetooth** initializes all the **Bluetooth** and speaker connections as well as the user settings.

Press and hold the **Bluetooth** button on the speaker for 7 seconds. The LED will blink white four times.

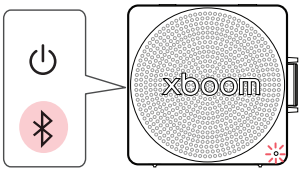

Using Auto Power Management

If there is no input signal or button operation, the speaker turns off automatically after 15 minutes.

Note

- You can enable or disable this function on the **LG ThinQ app** only.
- If this function is disabled, the speaker turns off only when the **Power** button is pressed or the battery is discharged.
- Not using this feature may increase the energy consumption.

Using Power On via Bluetooth

You can easily use the speaker with your **Bluetooth** device.

Please check the following first.

- The speaker has a history of **Bluetooth** connection with the **Bluetooth** device.
- The speaker is charging and the power is off.

1. Tap the **Setting** button on your **Bluetooth** device and select **Bluetooth**.
2. Turn on the **Bluetooth** function. (**Off** > **On**)
3. You will see a list of connectable devices on the **Bluetooth** device screen. Find and tap "xboom Mini".
4. The speaker power is turned on automatically. Then the **Bluetooth** device and the speaker are connected automatically.

Note

- You can turn this function on and off with the **LG ThinQ app** only.
- If you set to [Always On] of this function on the **LG ThinQ app**, the product can be powered on via **Bluetooth** connection.
  - However if the battery level is below 20 %, this function does not work to prevent discharge. Charge the product if the LED blinks red.

How to deactivate the wireless network connection(s).

Set up the Auto power function to off by the app and turn off the product.

Voice feedback function

When you select a function, the current status of the product is guided by voice. (English voice only.)
You can turn this function on and off with the **LG ThinQ app** only.

Safety Precautions

Safety and Regulatory

CAUTION

RISK OF ELECTRIC SHOCK
DO NOT OPEN

CAUTION: TO REDUCE THE RISK OF ELECTRIC SHOCK DO NOT REMOVE COVER (OR BACK). NO USER-SERVICEABLE PARTS INSIDE. REFER SERVICING TO QUALIFIED SERVICE PERSONNEL.

This lightning flash with arrowhead symbol within an equilateral triangle is intended to alert the user to the presence of uninsulated dangerous voltage within the product's enclosure that may be of sufficient magnitude to constitute a risk of electric shock to persons.

The exclamation point within an equilateral triangle is intended to alert the user to the presence of important operating and maintenance (servicing) instructions in the literature accompanying the product.

WARNING:

- To prevent fire or electric shock hazard, do not expose this product to rain or moisture.
- Do not install this equipment in a confined space such as a book case or similar unit.

CAUTION:

- Do not use high voltage products around this product. (ex. Electrical swatter) This product may malfunction due to electrical shock.
- No naked flame sources, such as lighted candles, should be placed on the apparatus.
- Do not block any ventilation openings. Install in accordance with the manufacturer's instructions. Slots and openings in the cabinet are provided for ventilation and to ensure reliable operation of the product and to protect it from over heating. The openings should never be blocked by placing the product on a bed, sofa, rug or other similar surface. This product shall not be placed in a built-in installation such as a bookcase or rack unless proper ventilation is provided or the manufacturer's instruction has been adhered to.
- The apparatus should not be exposed to water (dripping or splashing) and no objects filled with liquids, such as vases, should be placed on the apparatus.
- For safety marking information including product identification and supply ratings, please refer to the main label on the bottom or the other surface of the product.

CAUTION concerning the Power Cord

The Power Plug is the disconnecting device. In case of an emergency, the Power Plug must remain readily accessible.

Check the specification page of this owner's manual to be certain of the current requirements.

Do not overload wall outlets. Overloaded wall outlets, loose or damaged wall outlets, extension cords, frayed power cords, or damaged or cracked wire insulation are dangerous. Any of these conditions could result in electric shock or fire. Periodically examine the cord of your device, and if its appearance indicates damage or deterioration, unplug it, discontinue use of the device, and have the cord replaced with an exact replacement part by an authorised service centre.

Protect the power cord from physical or mechanical abuse, such as being twisted, kinked, pinched, closed in a door, or walked upon. Pay particular attention to plugs, wall outlets, and the point where the cord exits the device.

CAUTION when using this product in environments of low humidity

- It may cause static electricity in environments of low humidity.
- To prevent static electricity, it is recommended to touch metal objects before using this product.

For models using a battery

This device is equipped with a portable battery or accumulator.

CAUTION: Risk of fire or explosion if the battery is replaced by an incorrect type.

For models using a built-in battery

Do not store or transport at pressures lower than 11.6 kPa and at above 15,000 m altitude.

- no replacement of a battery with an incorrect type that can defeat a safeguard (for example, in the case of some lithium battery types), must be replaced with the same type battery by expert;
- no disposal of a battery into fire or a hot oven, or mechanically crushing or cutting of a battery, that can result in an explosion;
- no leaving a battery in an extremely high temperature surrounding environment that can result in an explosion or the leakage of flammable liquid or gas;
- do not subject battery to extremely low air pressure that may result in an explosion or the leakage of flammable liquid or gas.

Symbols

~ : Alternating current (AC).

⎓ : Direct current (DC).

⧈ : This is a class II equipment.

⏻ : Standby power state.

❙ : The power is turned on.

ϟ : Danger voltage.

Prevention of product misuse

To prevent misuse of the product, please be sure to check the contents below.

Precautions for installing the product

- Do not install the product in an unstable or vibrating place, such as on a shaking shelf or inclined surface. Install the product on a firm and level surface.
  - Otherwise, the product may fall or tip over and cause injury.
  - If you install the product on an unstable surface, the product may not work properly.
- If you install the product on a piece of furniture or shelf, make sure that the bottom front of the product does not protrude. Always use a piece of furniture or shelf that fits the product size.
  - Otherwise, the product may lose its balance and fall, causing injury or product damage.
- Install the product in a safe place. Otherwise, a child may bump into an edge of the product and get injured.
- Install the product in a place free from electromagnetic interference for proper operation.
- If you install the product in a place that does not meet the general use conditions, an unexpected quality problem may arise. So, make sure that you contact the service centre first before installing the product in such a place.
- Do not keep the product in a place where the temperature is too high (above 35 °C) or too low (below 5 °C) or a place with too much humidity.
- Avoid places exposed to direct sunlight or heat, e.g., near a heater. Do not use or keep flammable sprays or substances near the product.
  - Otherwise, there is a risk of explosion or fire.
- Do not install the product in a place with too much moisture, dust or soot.
  - Otherwise, it may cause a fire or electric shock.
- Do not install the product in a narrow space, such as inside a bookshelf, that does not ventilate well. Do not cover the product with a table cover or curtain.
  - Otherwise, it may increase the product temperature, causing a breakdown or fire.
- Connect the power plug of the product to a power outlet that is easily accessible.
  - When a fire or other problem occurs in the product, you must be able to remove the power plug quickly.
- Do not connect multiple products to one power outlet at the same time.
  - Otherwise, it may cause overheating, resulting in a fire.

Precautions for using the product

- Do not lift or move the product while it is operating.
  - Otherwise, it may cause a breakdown.
- When moving the product, pull out the power cord and all cables connected to the product.
  - Otherwise, it may cause a fire or electric shock.
- Stop using the product immediately if you notice smoke or a strange odor. In this case, turn off the power immediately, disconnect the power plug, and contact the service centre.
  - Using the product in this state may result in a fire or electric shock.
- Do not insert metal objects such as coins and hairpins or flammable objects such as paper and matchsticks into the product. Make sure that you tell any children not to do so.
  - Otherwise, it may cause a breakdown.
- If a foreign substance is inserted into the product, disconnect the power plug and contact the service centre.
- Do not put a heavy object on top of the product.
  - Otherwise, it may tip over or fall, causing injury.
- Make sure that a child does not hang on the product or get on it.
  - Otherwise, the product may tip over or fall, causing injury. Make sure that you tell any children not to do so.
- Remove the power plug during thunderstorms.
  - Otherwise, it may cause a fire.
- Do not place vessels with liquid, such as a vase, pot, cosmetics, or medicine, on top of the product.
  - Otherwise, it may result in a fire, electric shock, or injury due to its fall, etc.
- Make sure that you connect the power plug firmly. Do not use voltage other than the rated voltage indicated on the product.
  - An insecure connection may result in a fire.
- Do not insert a conductor, such as chopsticks, into the groove on the other side of the product while the power plug is connected to an outlet. Do not touch the power plug immediately after unplugging it from the outlet.
  - Otherwise, it may cause electric shock.
- Hold the power plug with dry hands.
  - Otherwise, it may cause electric shock.
- Do not move or push the product while holding a product cable such as a power cord.
  - The cable may get damaged and cause a breakdown or result in a fire or electric shock.
- When removing a cable plugged into the product, make sure that you hold the connector at the end of the cable. Do not hold the cable line.
  - Otherwise, it may result in an injury or the product may fall and cause a breakdown.
- Do not keep the product in a place exposed to heat, e.g., near a heater.
  - Otherwise, it may cause a fire or malfunction.
- Do not disassemble, repair, or modify the product.
  - Otherwise, it may cause a breakdown, resulting in a fire, electric shock, or injury.
- Keep plastic wraps out of reach of toddlers.
  - Otherwise, toddlers may choke on the plastic wraps.
- Do not drop an object on the product or make an impact on it. Keep the product away from places with severe vibrations or magnets.

- Do not damage, modify, bend, twist, or heat a power cord.
  - Otherwise, it can damage the power cord, resulting in a fire or electric shock.
- When you are not using the product for a prolonged period, such as when you are away from home, unplug the power cord from the power outlet.
  - If dust accumulates, it can cause heat, resulting in electric shock or fire due to a short circuit.
- Do not dispose of waste batteries together with regular waste. Dispose of them separately.
  - Otherwise, there is a risk of explosion or fire.
- Do not use high voltage products around this product. (ex. Electrical swatter)
  - This product may malfunction due to electrical shock.
- Do not touch the power plug immediately after unplugging it from the outlet.
  - Otherwise, it may cause electric shock.
- Connect the power plug to a grounded outlet or extension cord. (This does not apply to products without a ground.)
  - Otherwise, it may cause a breakdown or electric shock due to a short circuit.
- In the case of a product with a vent, keeping the product turned on for a prolonged period can result in the vent getting hot. Do not touch the vent when it is hot. The heat is not a fault of the product and does not cause any malfunction. So, you may use the product without worry.
- Do not damage the power cable, AC adapter, or power plug. Do not place a heavy object on top of the power cable or AC adapter.
  - Otherwise, it may cause a fire or electric shock.
- If dust, dirt, etc. is found on the power plug pins, an AC adapter, or a power outlet, wipe it completely.
  - Otherwise, it may cause a fire.
- In the case of a product with a power cord or AC adapter, use only genuine power cords and AC adapters provided by LG Electronics.
  - Otherwise, it may cause a fire or electric shock.
- If you are using headphones or earphones, do not turn on the volume too loudly or use them for a prolonged period. [This only applies to models that support headphones or earphones]
  - Otherwise, it may negatively affect your hearing ability.
- The software of this product can be updated with the **LG ThinQ app**. Do not turn off the power of the product while updating the software. Once the update is complete, the product power turns off automatically.
  - If you turn off the power of the product while the software is being updated, it may cause a product malfunction.

The following only applies to models with a remote control

- Do not let children use the remote control. Keep the remote control out of reach of toddlers.
- Do not let children put the remote control in their mouth. Make sure that children don't swallow the remote control cover or a battery. If a child swallowed one, consult a physician immediately.
- Beware that children may step on the remote control cover and get injured.
- Remove obstacles between the product and the remote control for the smooth operation of the remote control.

The following only applies to models that use optical discs

- Do not insert your hand into a disc drive or pull it out forcefully.
- Make sure that children do not insert their hands into the disc drive.

The following only applies to models that able to watch video

- Refrain from watching a 3D video if you didn't have enough sleep or after drinking alcohol.
  - Some 3D videos may surprise or excite people.
- If any of the following symptoms occur while watching a video, stop watching it immediately and take a rest.
  - If any of the symptoms continue, consult a physician. Vertigo, burning sensation of eyes or face, unconscious motion, spasm, clouded consciousness, confusion, disorientation, nausea.
- You may suffer a symptom such as a seizure when you watch a certain image in a video or game or a video with a certain pattern or flashing lights. If you or any of your relatives have a history of epilepsy or seizures, consult a physician before watching.
- When you watch a 3D video, remove objects that are fragile or can cause injury from your surroundings.
  - If you mistake a 3D video as real or move your body with surprise, you or your nearby relatives may get injured or objects near you may get damaged.

Precautions for cleaning the product

- Do not spray water directly onto the product when cleaning it.
  - Otherwise, it may cause a fire or electric shock.
- When cleaning the product, make sure that you pull out the power cord first and wipe the surface of the product lightly with a dry cloth. Do not use chemicals or detergents when cleaning the product. They may deteriorate the product surface or peel off the paint from the product (benzene, alcohol, etc.).

Maintenance

If foreign substances such as sand or soil enter the product, you may open the speaker grille to remove them for maintenance purposes.

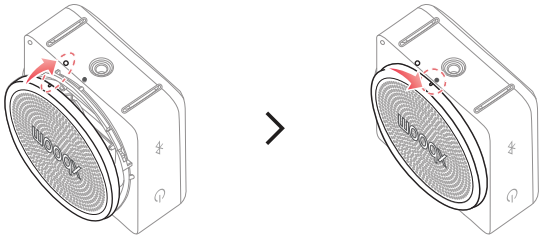

Before Reporting Product Malfunction

Troubleshooting

If you experience the following issues while using the product, please perform several checks, as they may not be malfunctions.

Symptom	Cause and Solution
Power is not supplied.	• The battery is discharged. Recharge the battery. • Connect the speaker to the charging adapter.
There is no sound or the sound is distorted.	• The volume of the speaker or the smart device may be set to the minimum. Adjust the volume on the speaker or the smart device appropriately. • Turning on the volume to the maximum on the external device may result in distorted sounds. Lower the volume on the external device.
Bluetooth connection failed.	• Turn off the **Bluetooth** setting and on again on the **Bluetooth** device. • Check if the **Bluetooth** setting is enabled. • Make sure that there is no obstacle between the speaker and the **Bluetooth** device. • **Bluetooth** pairing may fail depending on the **Bluetooth** device type and the surrounding environment.

The device does not operate normally.	• Battery discharge may cause the **Bluetooth** information to be deleted. If the speaker's power supply is blocked, previous settings may not be saved. • Use this product in a place where the temperature and humidity are not too high or low. If the problem continues, contact LG Electronics' Customer Service Centre. • When the speaker malfunction occurs and the speaker does not operate normally, the LED alternates between white and amber. Turn the power off and then on again. • When the battery is out of the chargeable temperature range, the LED alternates between red and amber, and charging stops. Unplug the adapter from the outlet. • If the speaker cannot be charged due to foreign substances or moisture, the LED alternates between red and amber with a emergency sound. Unplug the adapter from the outlet. • Charging the product with a multi-charging cable (3 in 1, 5 in 1, etc.) may damage the product. Charge the product with the USB Type-C™ Charging cable.
The above solutions do not work.	• Press and hold the **Power** button on the speaker for 10 seconds. (→ See "Force the Speaker power off" on page 31.) • Press and hold the **Bluetooth** button on the speaker for 7 seconds. (→ See "Initializing the speaker" on page 31.)

Appendix

Specifications

General	
Power Supply	5 V ⎓ 1 A (AC adapter) - AC adapter is not supplied. Built-in rechargeable battery
Power consumption	5 W
Dimensions (W x H x D)	Approx. 89.5 mm x 85.8 mm x 47.2 mm
Temperature	5 °C - 35 °C
Humidity	5 % - 80 % RH
Ingress Protection	IP67 - Speaker tested under controlled laboratory conditions with an IP67 rating. - Solid: The unit is dust-tight. - Liquid: Water resistant up to 1 meter for up to 30 minutes. Tested in fresh water. Dry before using. Do not charge while wet.

Input/Output	
USB Audio	USB-C port

Battery	
Battery capacity	4.44 Wh (3.7 V / 1200 mAh)
Operating time	Up to 10 hours Based on 50 % volume and Play Time Enhance mode. Actual usage time may vary.
Charging time	3 hours or lower Charging time may vary depending on the battery or operation status.

- Actual features, functionality, and other product specifications may differ and are subject to change without notice.

Registered Trademarks and Licenses

All trademarks and trade names are the property of their respective owners.

The **Bluetooth**® word mark and logos are registered trademarks owned by the **Bluetooth** SIG, Inc. The **Auracast™** word mark and logos are trademarks owned by the **Bluetooth** SIG. Any use of such marks by LG Electronics is under license.

Other trademarks and trade names are those of their respective owners.

Android, Google Play, the Google Play logo, and other related marks and logos are trademarks of Google LLC.

Use of the Made for Apple badge means that an accessory has been designed to connect specifically to the Apple product(s) identified in the badge and has been certified by the developer to meet Apple performance standards. Apple is not responsible for the operation of this device or its compliance with safety and regulatory standards. Apple, Apple TV, Apple Watch, iPad, iPad Air, iPad Pro, iPhone, Lightning, and tvOS are trademarks of Apple Inc., registered in the U.S. and other countries and regions.

Open Source Software Notice Information

To obtain the source code that is contained in this product, under GPL, LGPL, MPL, and other open source licenses that have the obligation to disclose source code, and to access all referred license terms, copyright notices, please visit https://opensource.lge.com. LG Electronics will also provide open source code to you for a charge covering the cost of performing such distribution upon email request to opensource@lge.com. This offer is valid to anyone in receipt of this information for a period of three years after our last shipment of this product.

Handling the Product

When shipping the Product

Please save the original shipping carton and packing materials. If you need to ship the product, for maximum protection, re-pack the product as it was originally packed at the factory.

Keeping the exterior surfaces clean

- Do not use volatile liquids such as insecticide spray near the product.
- Wiping with strong pressure may damage the surface.
- Do not leave rubber or plastic products in contact with the product for a long period of time.

Cleaning the product

To clean the product, use a soft, dry cloth. If the surfaces are extremely dirty, use a soft cloth lightly moistened with a mild detergent solution. Do not use strong solvents such as alcohol, benzine, or thinner, as these might damage the surface of the product.

LG