液晶电视机
* LED背光源技术
50/55UR761H*

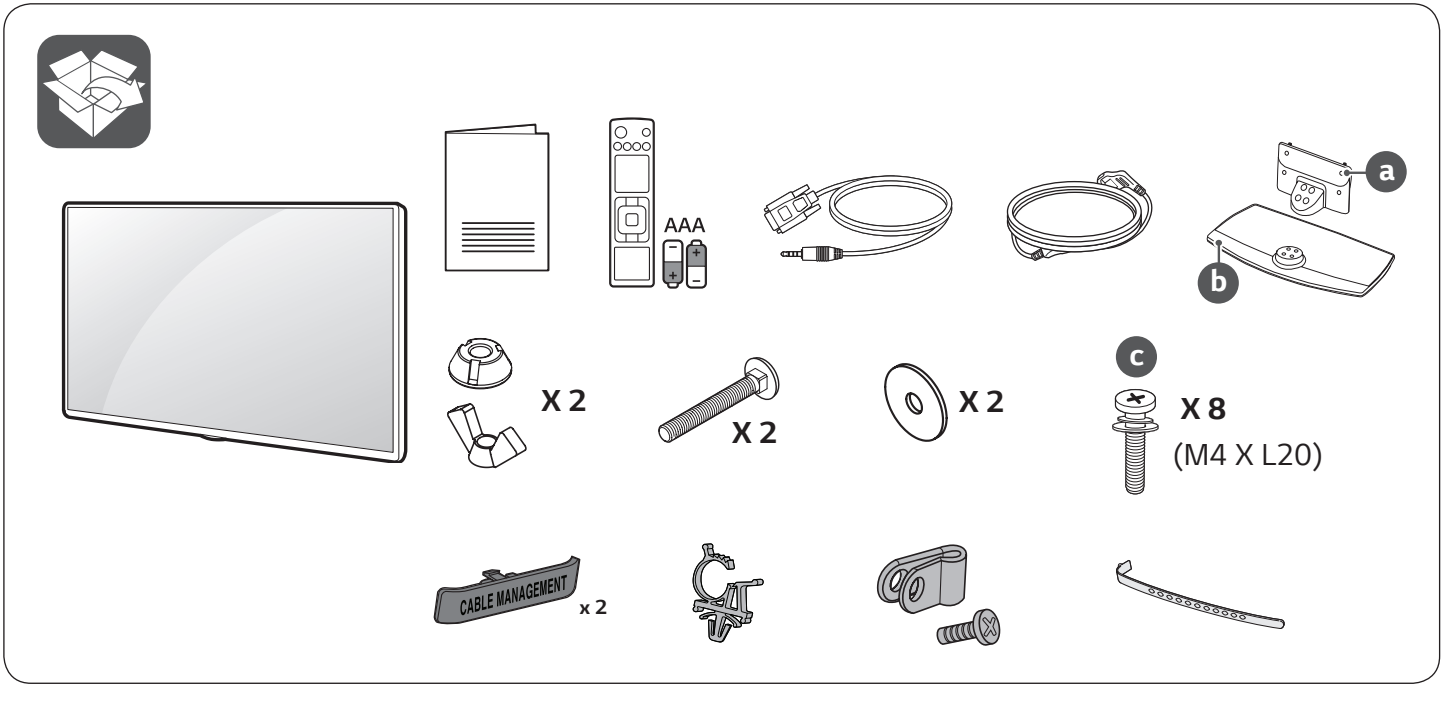

www.lg.com

⊕：视型号而定

请阅读安全和参考。
警告：为防止受伤，必须根据安全和参考将本装置牢牢固定在桌子/墙上。
有关电源和功耗，请参阅产品随附的标签。

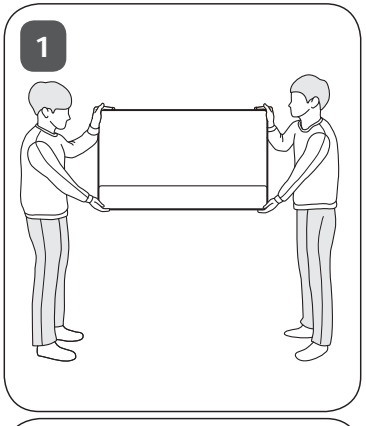
1

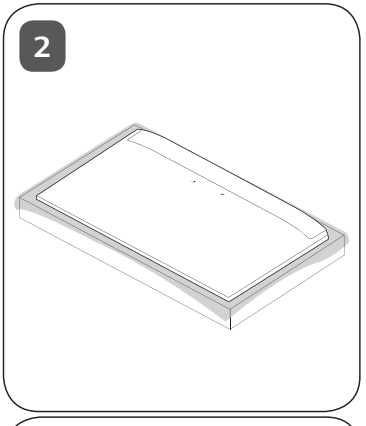
2

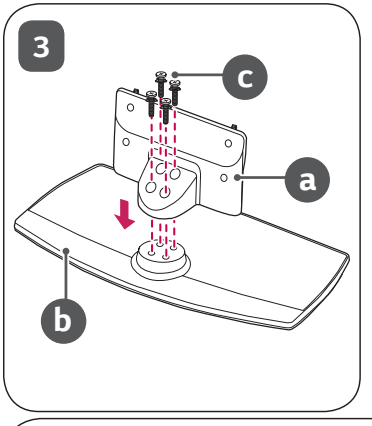
3
c
a
b

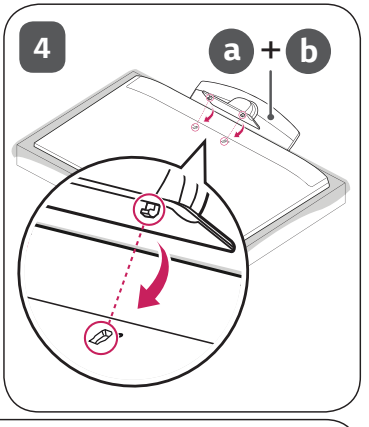
4
a + b

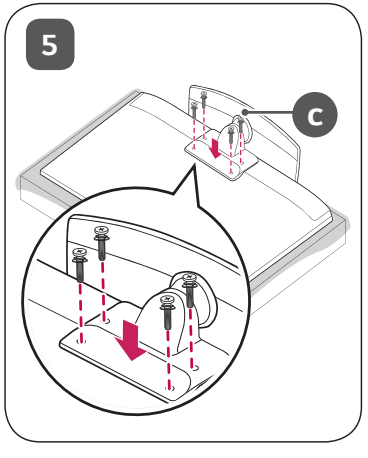
5
c

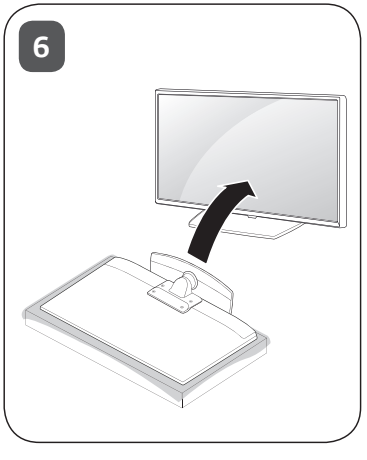
6

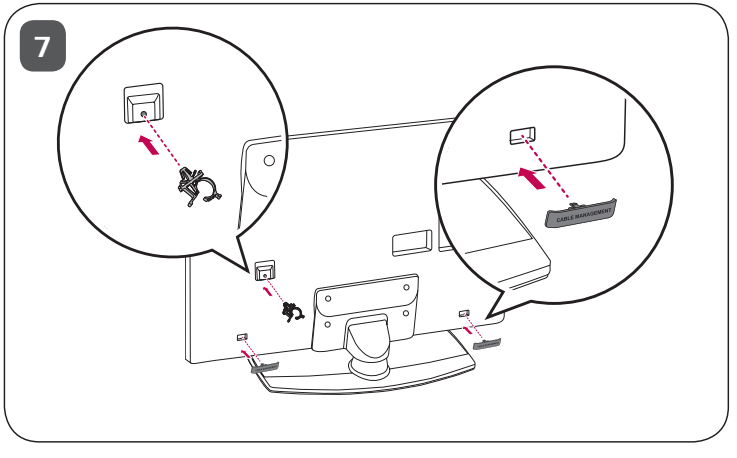
7
CABLE MANAGEMENT

8

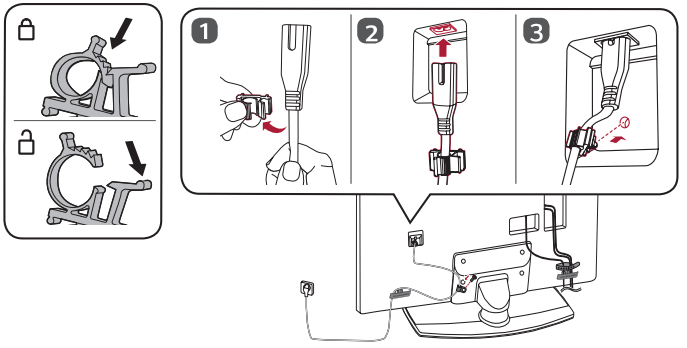

9

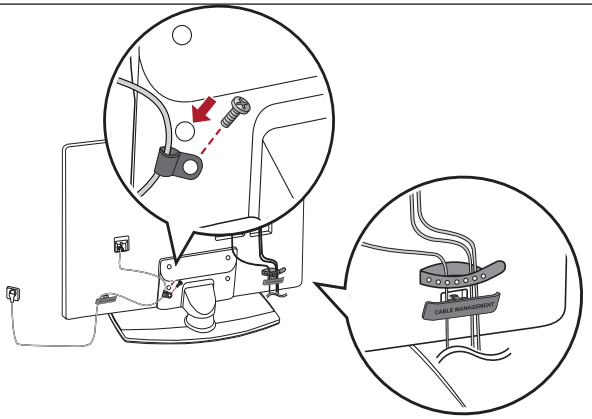

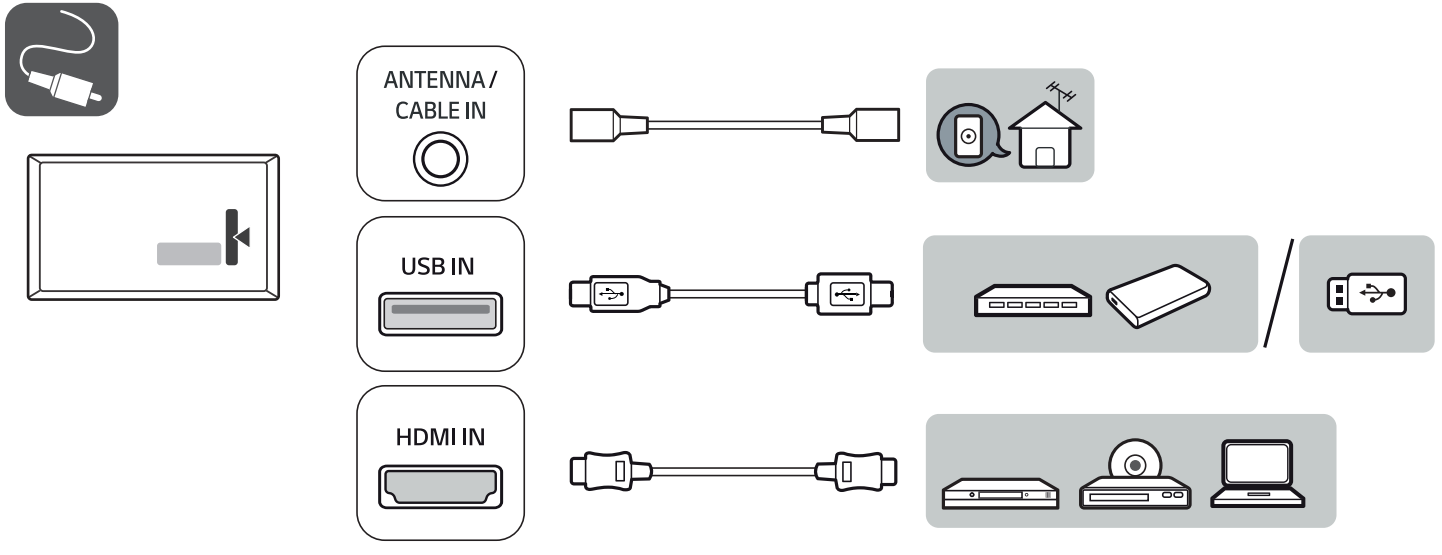
ANTENNA / CABLE IN
USB IN
HDMI IN

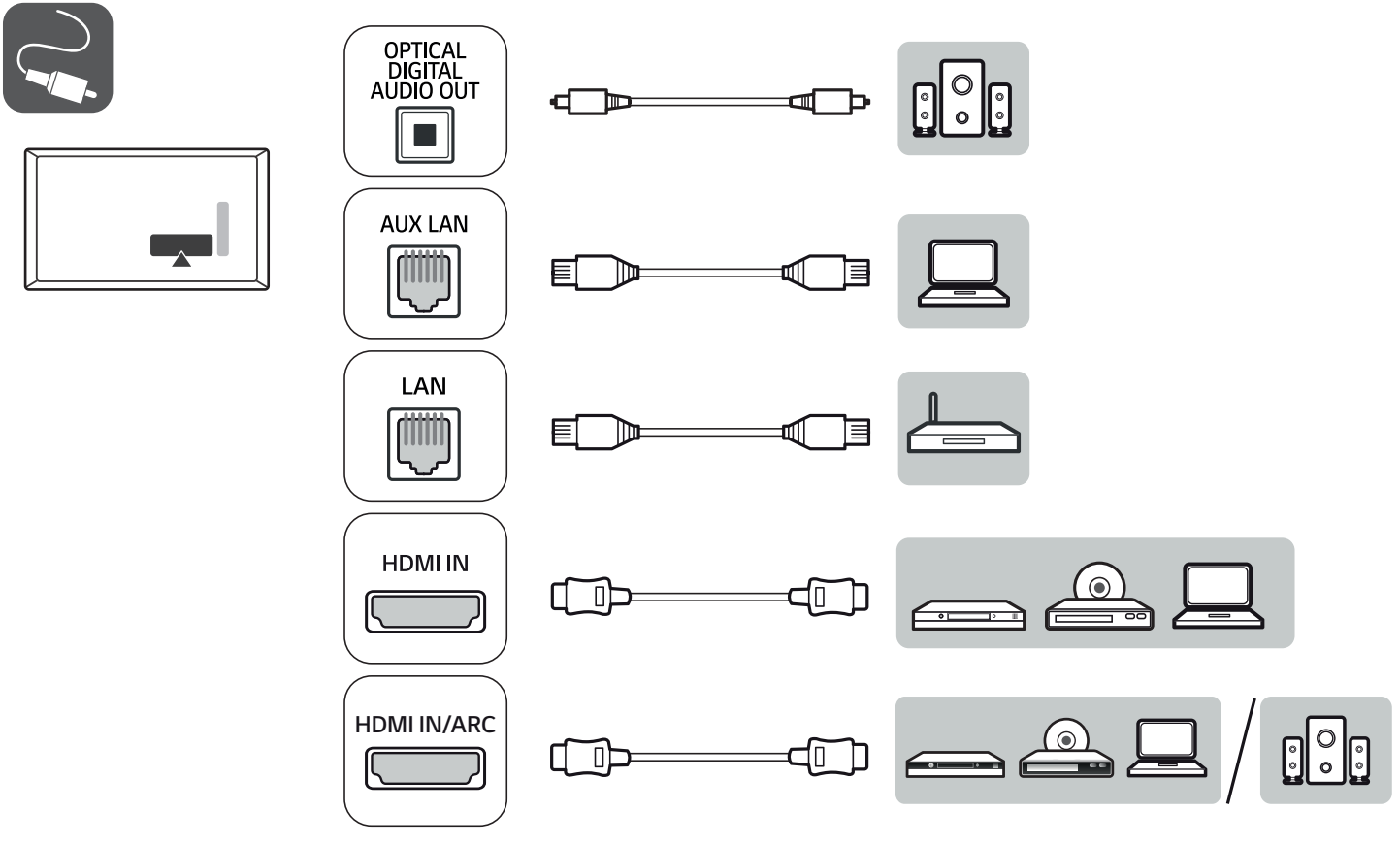
OPTICAL DIGITAL AUDIO OUT
AUX LAN
LAN
HDMI IN
HDMI IN/ARC

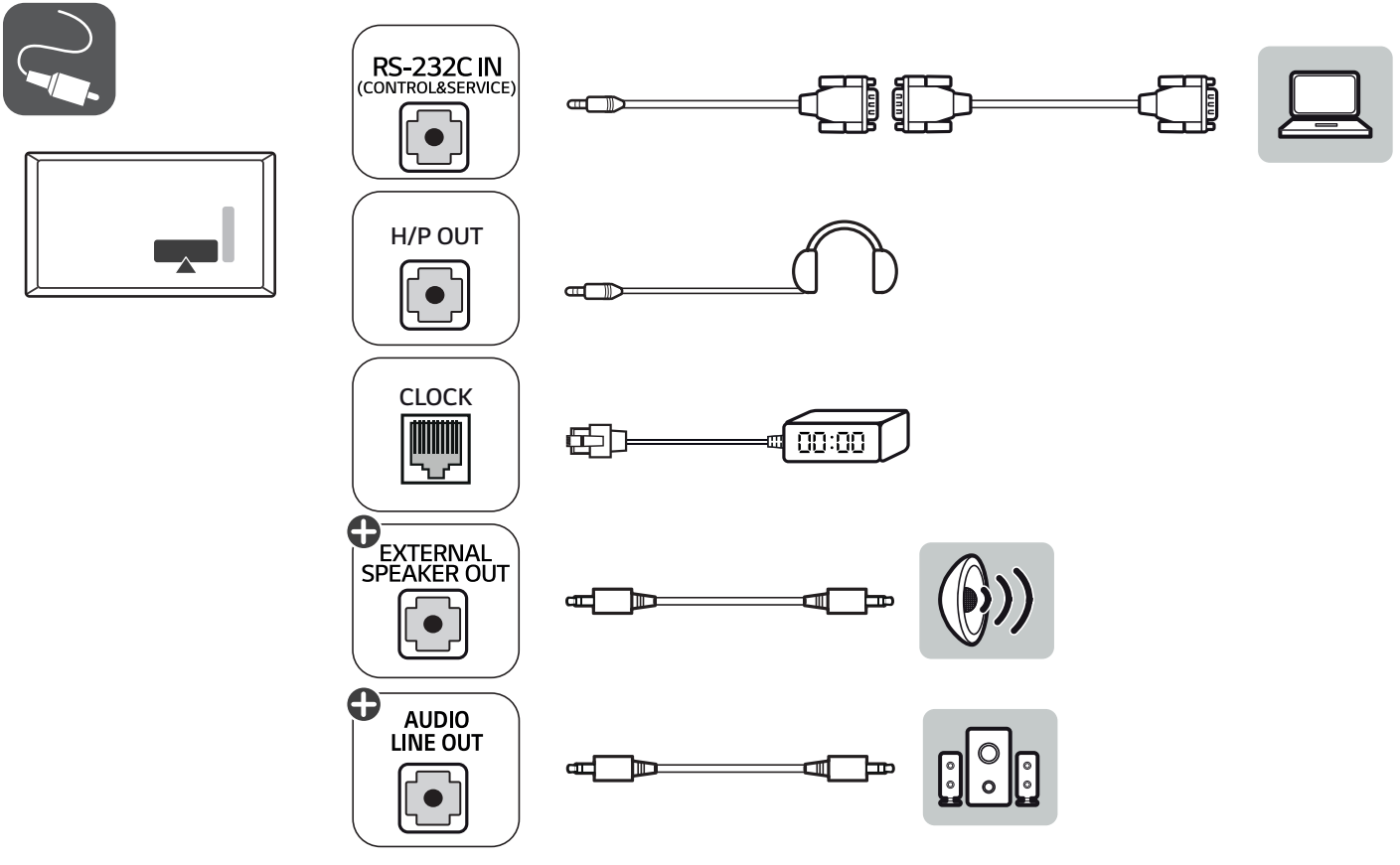
RS-232C IN
(CONTROL&SERVICE)
H/P OUT
CLOCK
00:00
EXTERNAL
SPEAKER OUT
AUDIO
LINE OUT

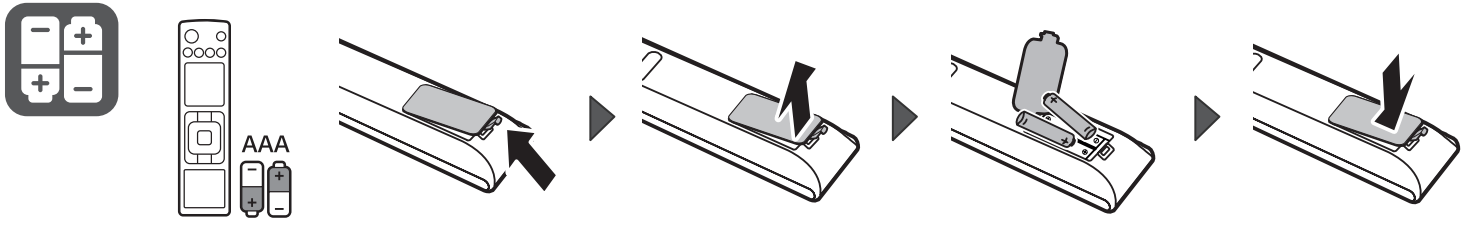
AAA

LG
Life's Good

	宽 (mm)	含底座		不含底座		含底座 (kg)	不含底座 (kg)
		高 (mm)	厚 (mm)	高 (mm)	厚 (mm)		
50UR761H0CA 50UR761H9CA	1121	713	303	651	57.1	15.3	12.1
55UR761H0CA 55UR761H9CA	1235	777	303	715	57.5	17.2	14.0
电源要求					100-220 V ~ 50 Hz		

MFL71823752

(2108-REV01)

请查看贴在电视机后盖上的标签，记录电视机的型号和序列号。当需要维修服务时，把电视机的型号和序列号告诉维修站。

型号 _____

序列号 _____

制造商（生产者）：乐金电子（中国）有限公司
地址：北京市朝阳区西大望路1号1号楼11层1201
邮编：100026
生产企业：新谱（广州）电子有限公司
地址：广州高新技术产业开发区科学城新桂一路5号
邮编：510663

快到家 乐在心
101 快·乐服务
LG 售后 400-819-0011