LG
Life's Good

Quick Start Guide

LED TV
LH51**
LH52**

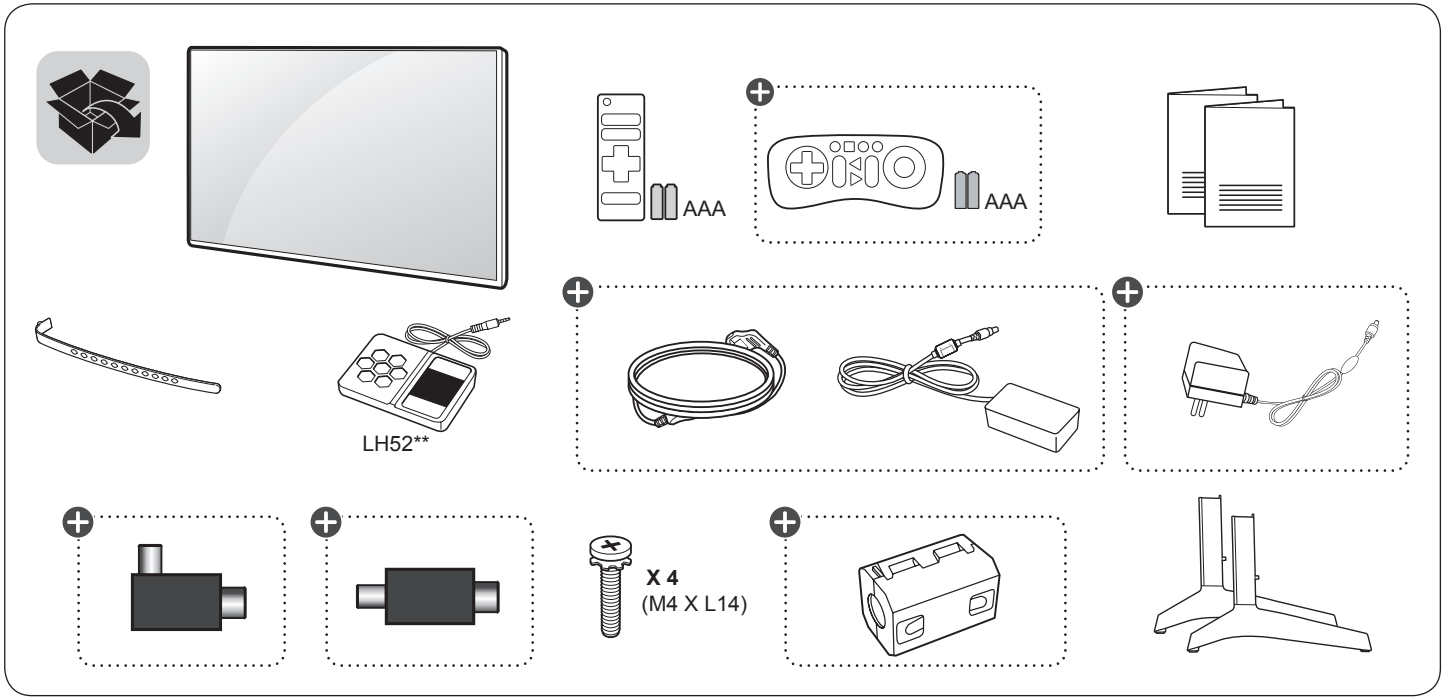

*Image may vary depending on model.

⊕ : Depending on model

www.lg.com

Unpacking

Check your product box for the following items. If there are any missing accessories, contact the local dealer where you purchased your product. The illustrations in this manual may differ from the actual product and item.

P/No: MFL69446128 (1603-REV00)

English

- Read **Safety and Reference.**
- For the power supply and power consumption, refer to the label attached to the product.

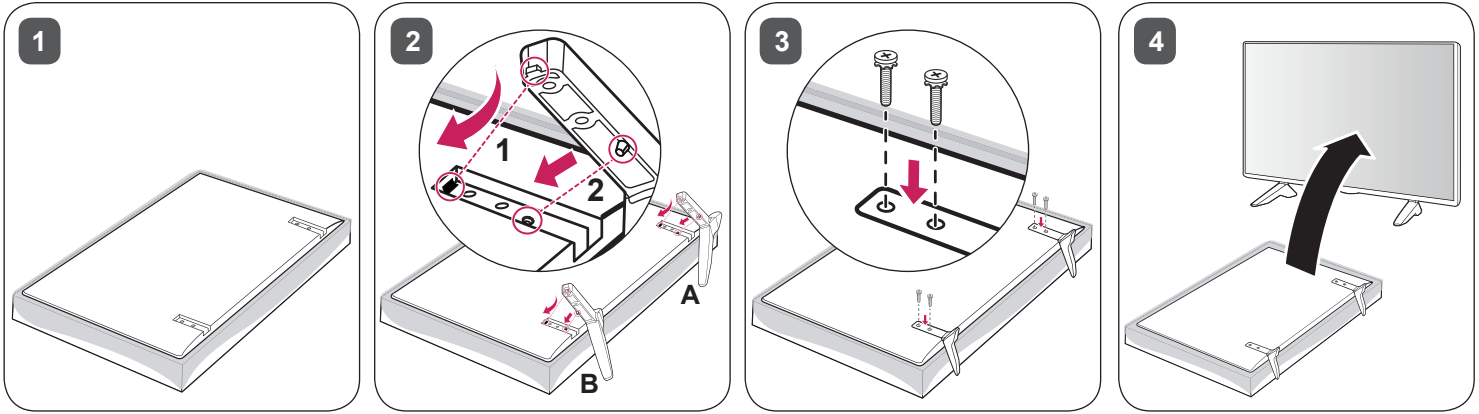

CAUTION

Image shown may differ from your TV

When attaching the stand to the TV set, place the screen facing down on a cushioned table or flat surface to protect the screen from scratches.



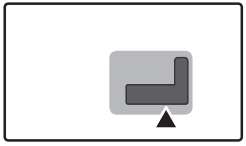

CAUTION

Image shown may vary depending on model.
All connection cables & devices shown in the picture are not included along with the TV set.

ANTENNA / CABLE IN

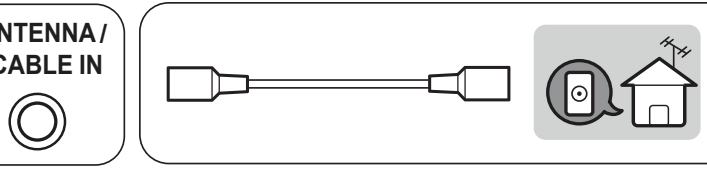

Satellite IN

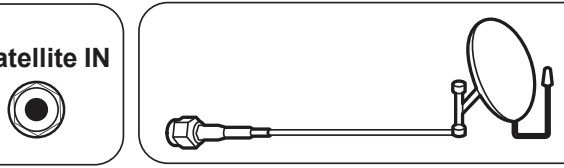

HDMI IN

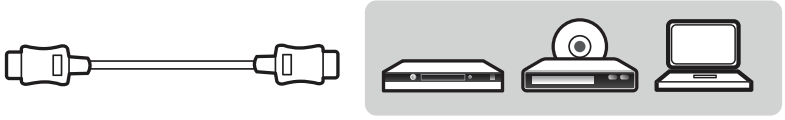

H/P OUT

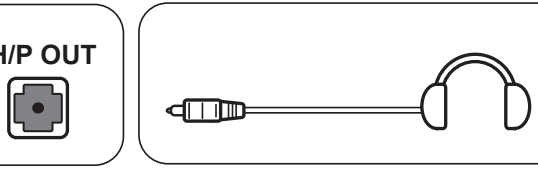

USB IN



⊕ : Depending on model



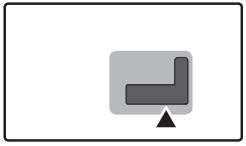

CAUTION

Image shown may vary depending on model.
All connection cables & devices shown in the picture are not included along with the TV set.

PCMCIA CARD SLOT

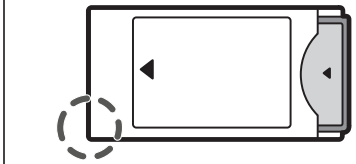

MOSQUITO AWAY



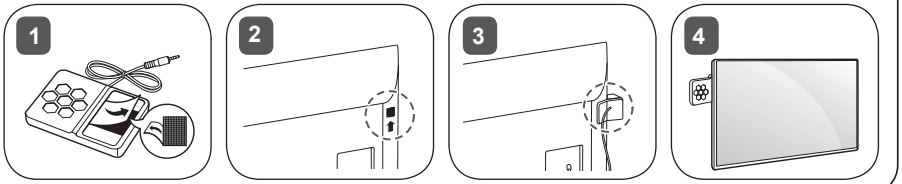

⊕ : Depending on model



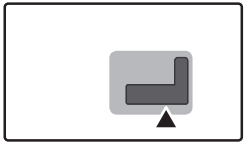

CAUTION

Image shown may vary depending on model.
All connection cables & devices shown in the picture are not included along with the TV set.

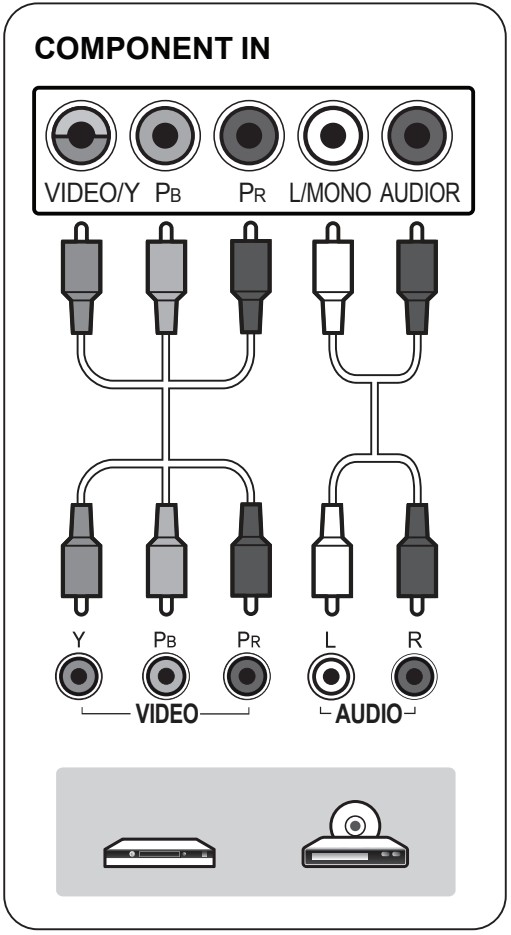

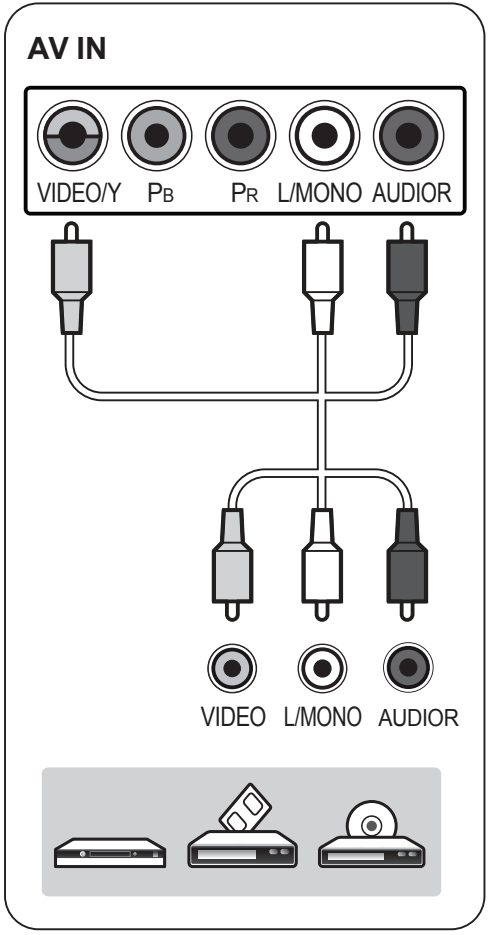



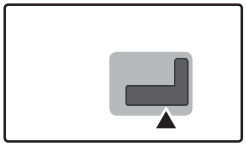

CAUTION

Image shown may vary depending on model.
All connection cables & devices shown in the picture are not included along with the TV set.

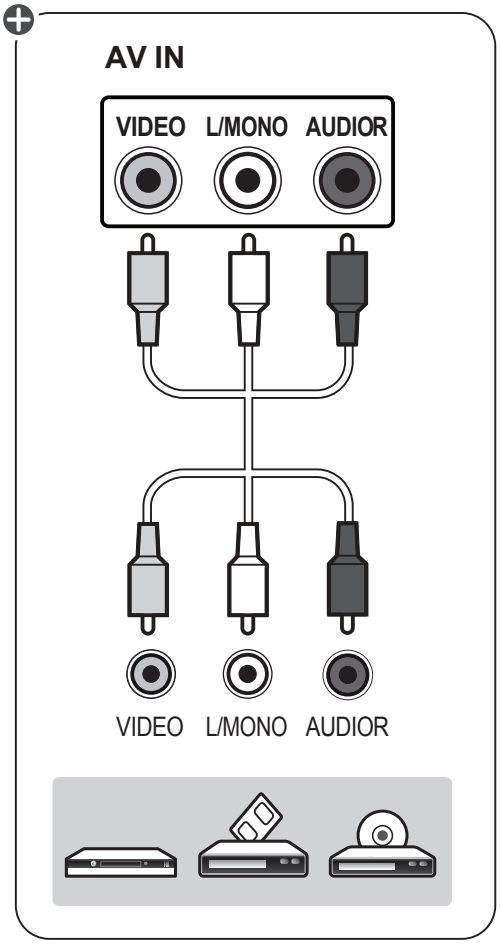

⊕ : Depending on model

*Image may vary depending on model.

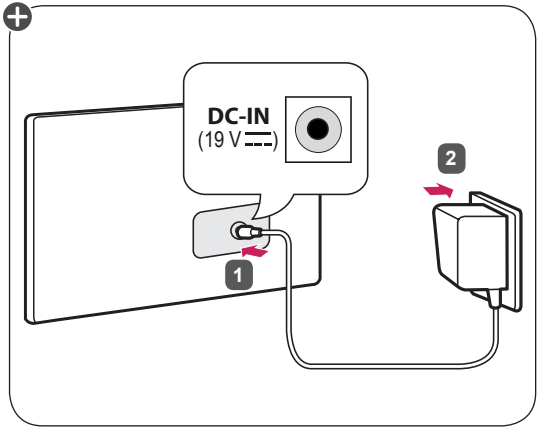

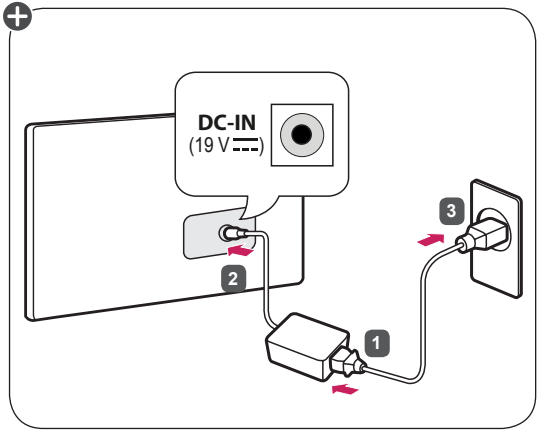

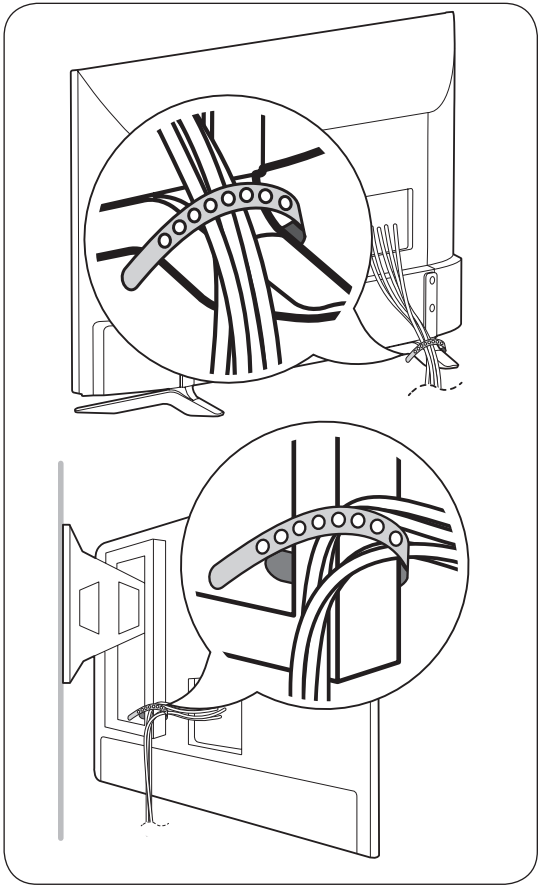

⊕ : Depending on model

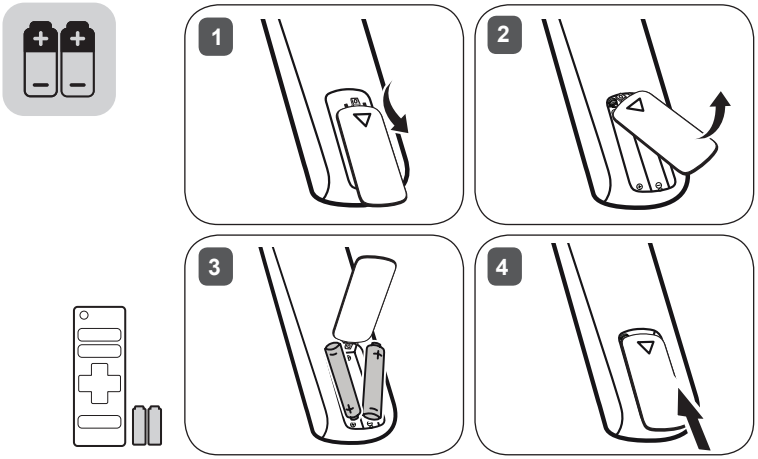

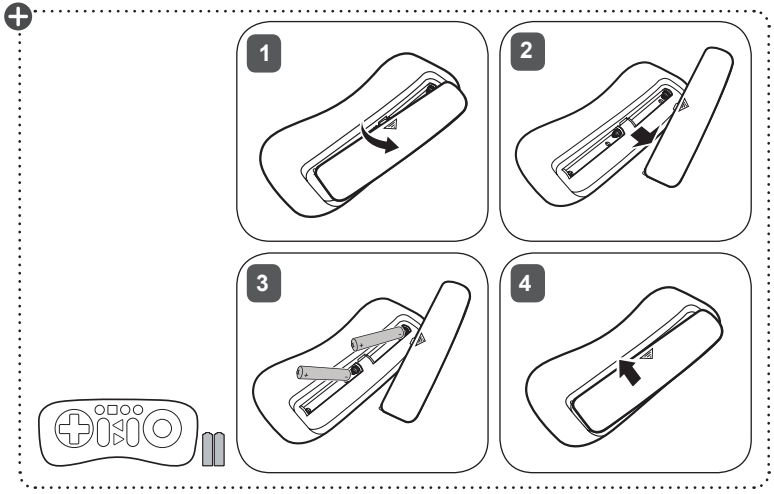

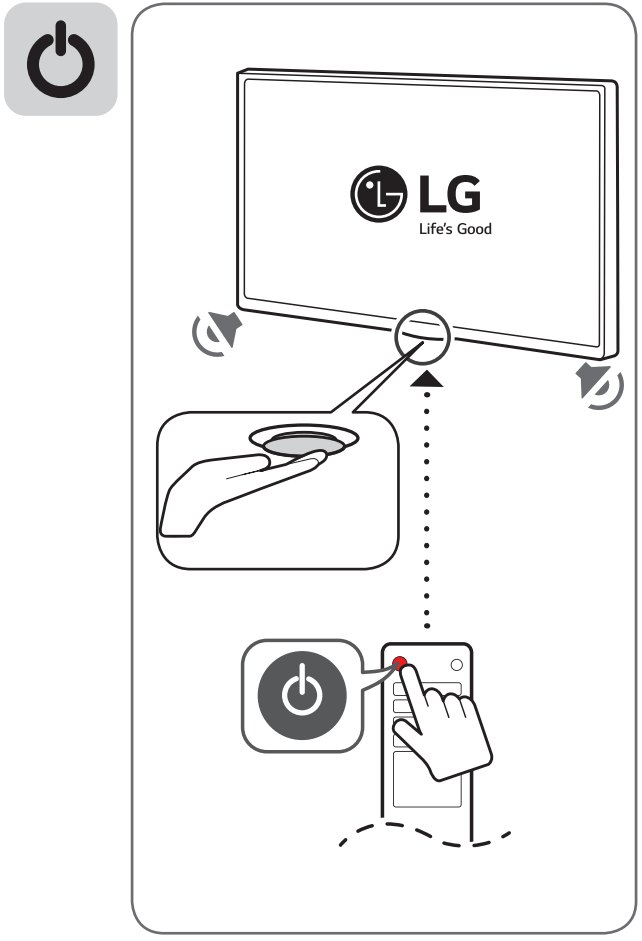

⊕ : Depending on models

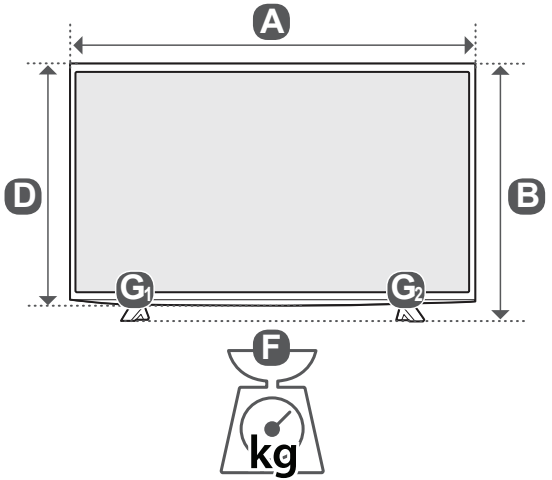

	A (mm)	B (mm)	C (mm)	D (mm)	E (mm)	F (kg)	F - (G1 + G2) (kg)
32LH510D-TA 32LH513D-TA 32LH511D-TB 32LH512D-TC 32LH512U-TC 32LH512Z-TC 32LH514D-TC	734	474	172	438	71	4.7	4.5
Power requirement					19 V ⎓ 1.6 A		

NOTE

* Image shown may vary depending on model.

	A (mm)	B (mm)	C (mm)	D (mm)	E (mm)	F (kg)	F - (G1 + G2) (kg)
43LH510T-TD 43LH513T-TD 43LH510V-TD 43LH510Y-TD	976	633	217.9	583	81.5	8.1	7.8
43LH511T-TE 43LH514T-TE	976	621	208.7	583	81.5	8.1	7.8
43LH520T-TE	976	621	208.7	583	81.5	8.4	8.1
Power requirement					19 V ⎓ 2.5 A		

	A (mm)	B (mm)	C (mm)	D (mm)	E (mm)	F (kg)	F - (G1 + G2) (kg)
49LH510T-TD 49LH513T-TD 49LH510V-TD 49LH510Y-TD	1108	707	217.9	657	81.5	10.9	10.6
49LH511T-TE 49LH514T-TE	1108	696	208.7	657	81.5	10.9	10.6
49LH520T-TE	1108	696	208.7	657	81.5	11.2	10.9
Power requirement					19 V ⎓ 3.2 A		

	A (mm)	B (mm)	C (mm)	D (mm)	E (mm)	F (kg)	F - (G1 + G2) (kg)
32LH520D-TA	734	474	172	438	71	5.0	4.8
Power requirement					19 V ⎓ 1.8 A		

MFL69446128

IN002043