LG
Life's Good

MFL71766402
(2105-REV01)

www.lg.com/support

PDF

UP767*
UP77*

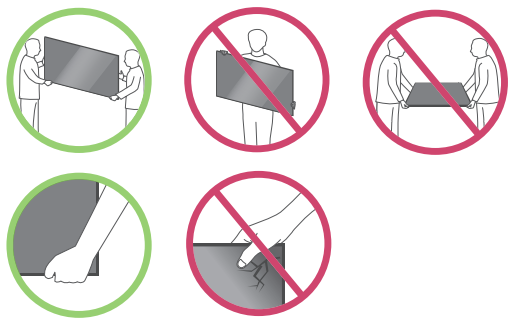

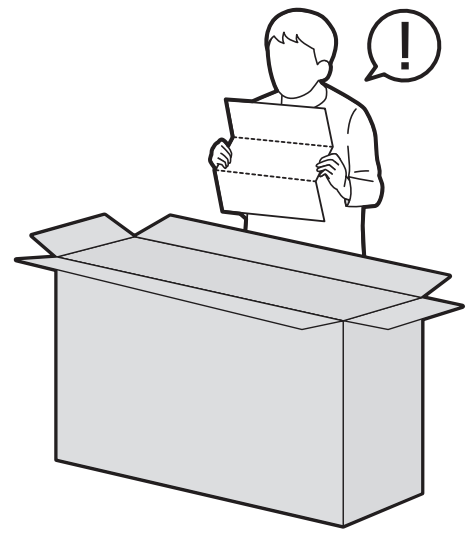

50/55UP767*
50/55UP77*

1

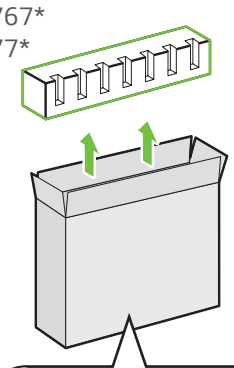

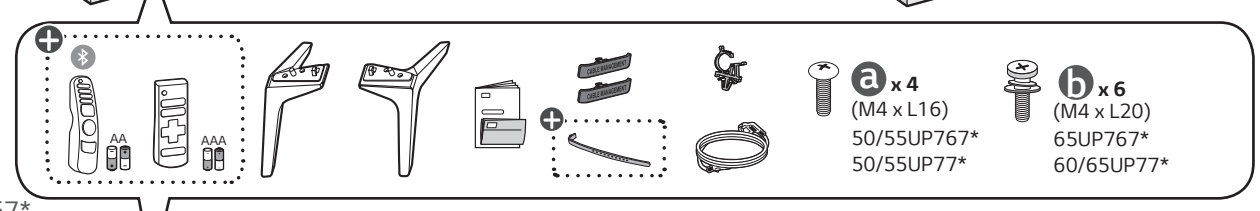

65UP767*
60/65UP77*

1

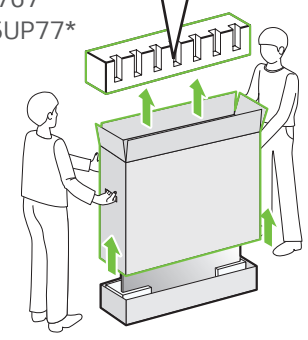

2

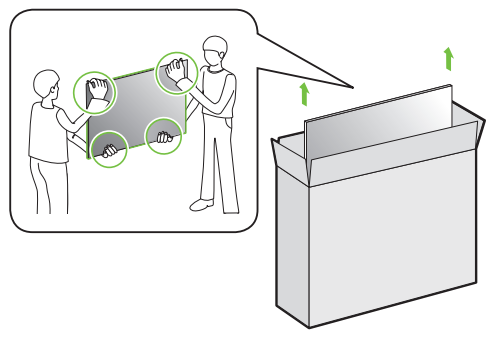

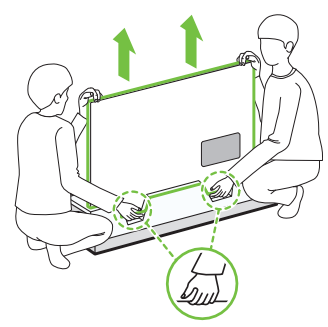

3

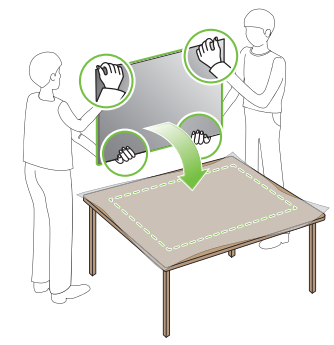

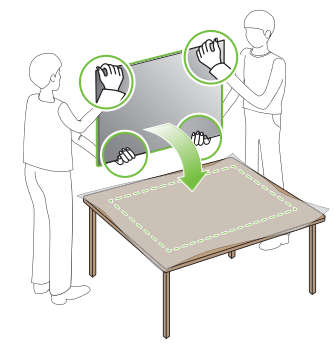

1

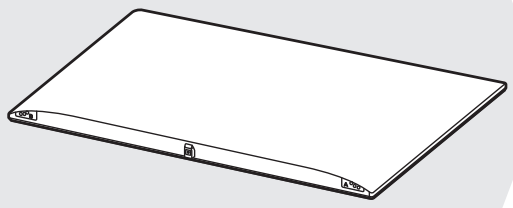

2

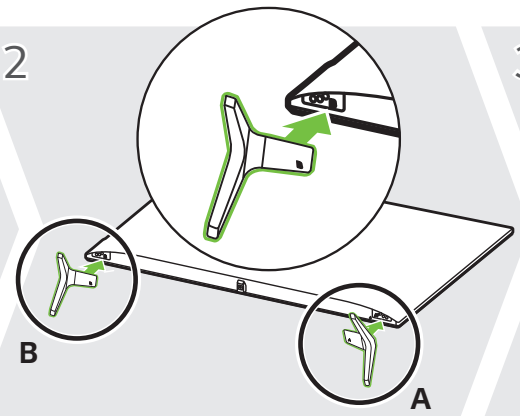

3

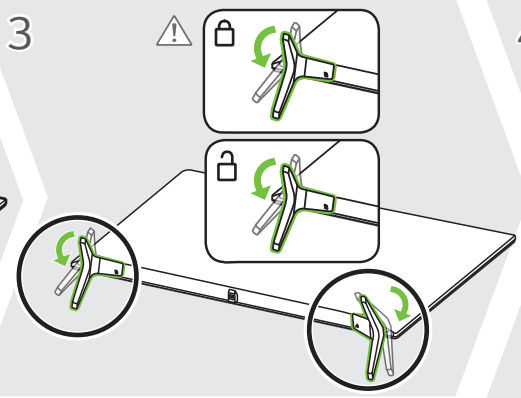

4-A 50/55UP767*
50/55UP77*

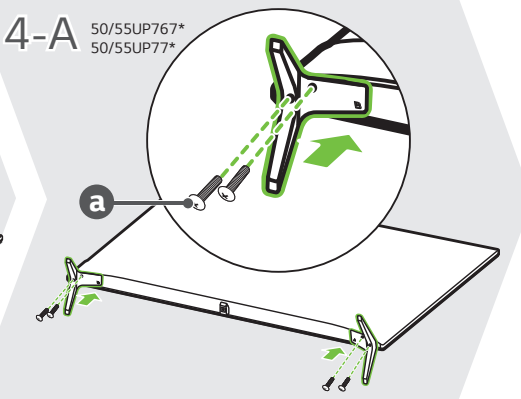

4-B 65UP767*
60/65UP77*

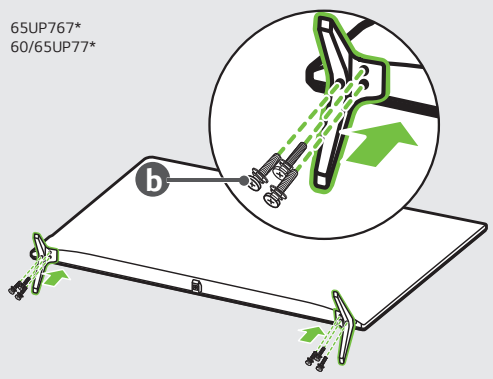

5

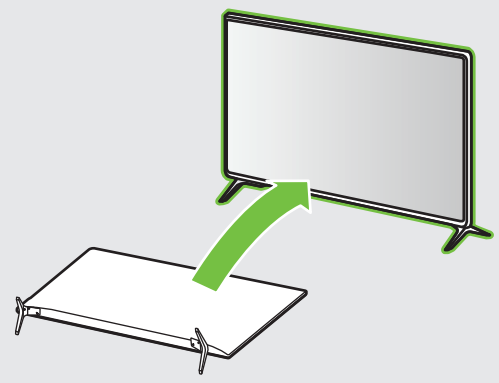

6

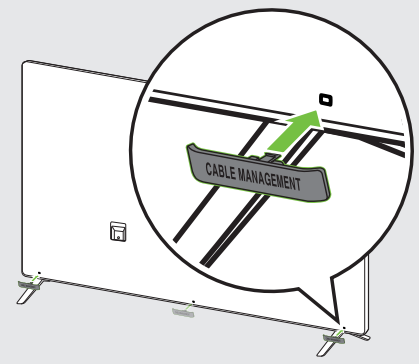

7

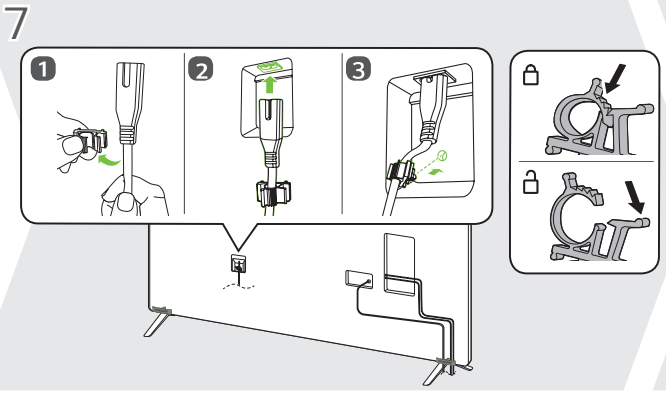

8

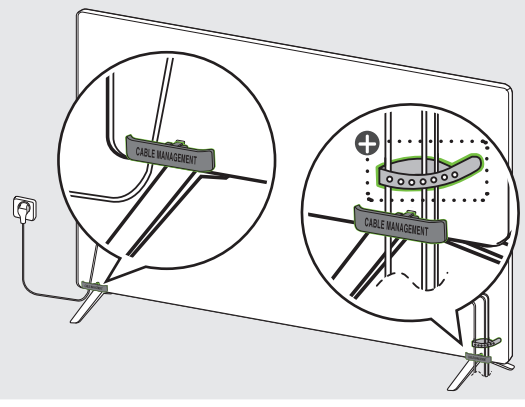

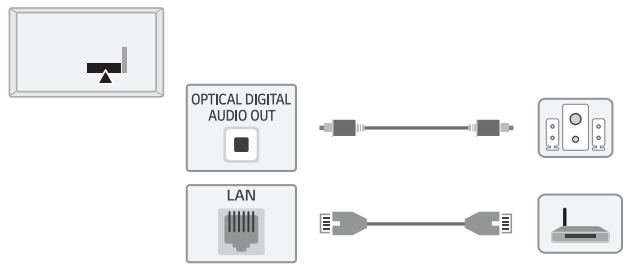

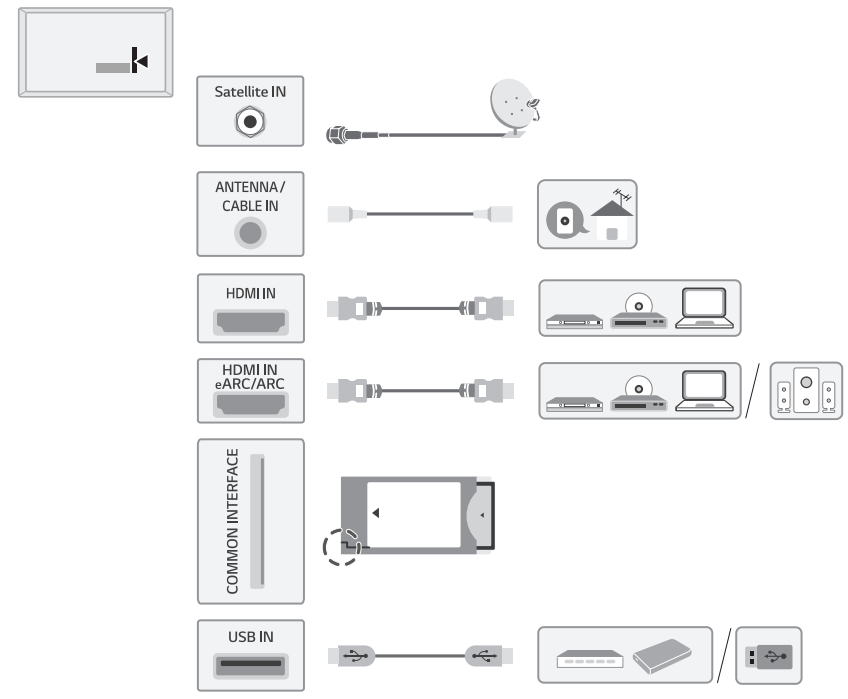

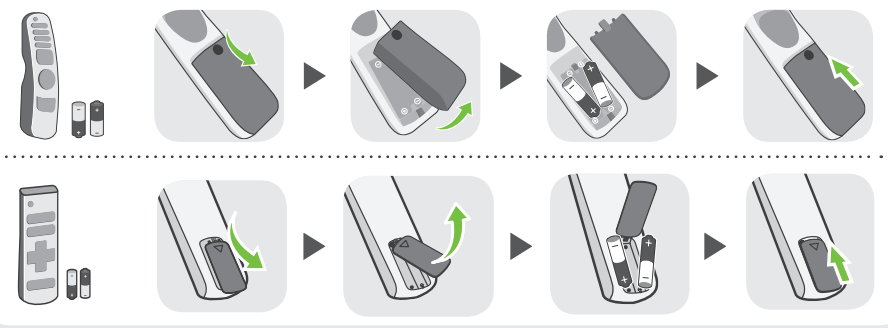

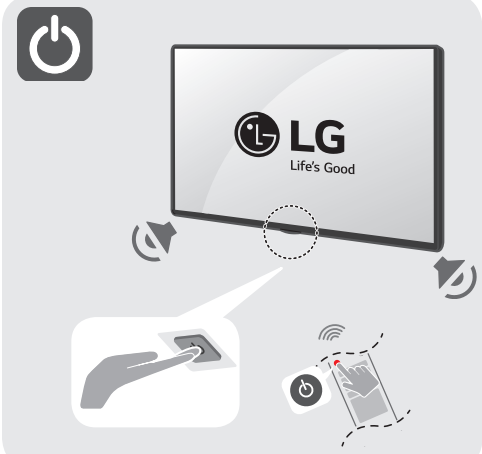

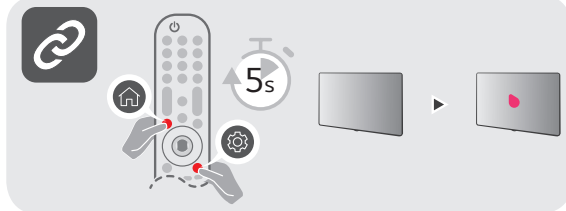



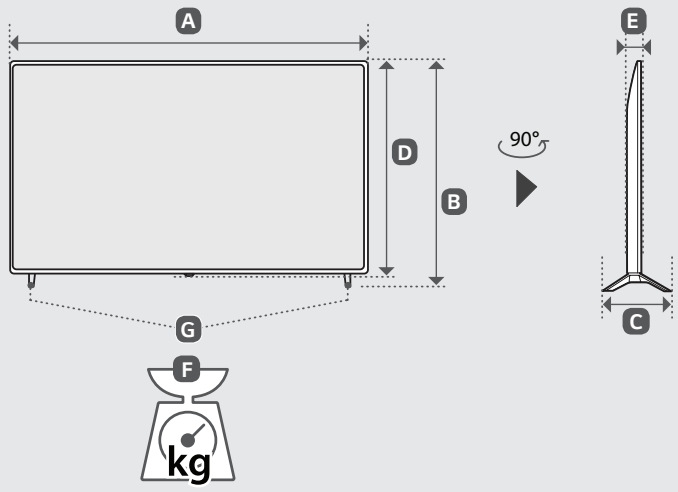

	A	B	C	D	E	F	F-G
	(mm)					(kg)	
50UP76703LB 50UP76706LB 50UP76709LB 50UP77003LB 50UP77006LB 50UP77009LB 50UP77026LB 50UP77506LA	1121	713	231	651	57.1	11.9	11.7
55UP76703LB 55UP76706LB 55UP76709LB 55UP77003LB 55UP77006LB 55UP77009LB 55UP77026LB 55UP77506LA	1235	776	231	715	57.5	14.2	14.0
60UP77006LB 60UP77506LA	1356	852	269	783	57.5	17.4	17.1
65UP76703LB 65UP76706LB 65UP76709LB 65UP77003LB 65UP77006LB 65UP77009LB 65UP77026LB 65UP77506LA	1454	906	269	838	57.7	21.8	21.5
Power requirement	AC 100-240 V ~ 50 / 60 Hz						

English · Read **Safety and Regulatory.**

Deutsch · Lesen Sie die **Sicherheitsanweisungen und Richtlinien**.

Français · Lire le document **Sécurité et mesures réglementaires**.

Italiano · Leggere il manuale **Sicurezza e normative**.

Español · Leer **Seguridad y normativa.**

Português · Ler informações sobre a **Segurança e Regulamentos**.

Nederlands · **Veiligheidsinformatie en regelgeving** lezen.

Ελληνικά · Διαβάστε τις **οδηγίες για την ασφάλεια και τους κανονισμούς**.

Slovenščina · Preberite **varnostne in regulativne vidike**.

Hrvatski · Pročitajte **Sigurnost i usklađenost s propisima**.

Shqip · Lexoni paragrafin **"Siguria dhe rregullimi"**.

Bosanski · Pročitajte dio **Sigurnost i propisi**.

Македонски · Прочитајте за **безбедноста и регулативата**.

Svenska · Läs **Säkerhet och föreskrifter**.

Magyar · **Biztonsági szabályzat** megtekintése.

Polski · Prosimy o przeczytanie **Zasad bezpieczeństwa i uwag dotyczących przepisów.**

Česky · Přečtěte si část **Bezpečnost a zákonné předpisy**.

Slovenčina · Prečítajte si **bezpečnostné a regulačné informácie**.

Română · Consultați manualul referitor la **siguranță și reglem**

Български · Прочетете **Безопасност и регулаторни стандар**

Eesti · Lugege **ohutus- ja normatiivteavet**.

Lietuvių k. · Perskaitykite **Saugos ir norminius reikalavimus**.

Latviešu · Izlasiet sadaļu **Drošība un normatīvi**.

Srpski · Pročitajte odeljak **Bezbednost i regulatorna pitan**

Norsk · Les **sikkerhet og forskrifter**.

Dansk · Læs **sikkerhed og lovmæssige bestemmelser**.

Suomi · Lue **Turvallisuus ja säännökset** -osio.

⊕ : Depending on model / Abhängig vom Modell / Selon le modèle / In base al modello / En función del modelo / Dependendo do modelo / Afhankelijk van het model / Αν λογα με το μοντ λο / Odvisno od modela / Típusfüggő / Zależnie od modelu / Závisí na modelu / V závislosti od modelu / În funcţie de model / в зависимост от модела / Sõltub mudelist / Priklauso nuo modelio / Atkarībā no modeļa / U zavisnosti od modela / Ovisno o modelu / Në varësi të modelit / Ovisno o modelu / во зависност од моделот / Beroende på modell / Avhengig av modell / Afhængigt af modellen / Mallin mukaan